

**TECHNICAL MANUAL**

**Unit and Direct Support Maintenance  
Repair Parts and Special Tools List  
for**

**DISTRIBUTION ILLUMINATION  
SYSTEMS, ELECTRICAL (DISE) AND  
POWER DISTRIBUTION ILLUMINATION  
SYSTEMS, ELECTRICAL (PDISE)  
CONSISTING OF**

**ELECTRICAL FEEDER SYSTEM  
M200, M200 A/P  
(6150-01-208-9755), (6150-01-308-5672)  
ELECTRICAL FEEDER SYSTEM  
M100, M100 A/P  
(6150-01-208-9754), (6150-01-308-5671)  
ELECTRICAL DISTRIBUTION SYSTEM  
M40, M40 A/P  
(6150-01-208-9753), (6150-01-307-9446)  
ELECTRICAL DISTRIBUTION SYSTEM  
M60, M60 A/P  
(6150-01-208-9752), (6150-01-307-9445)  
ELECTRICAL UTILITY ASSEMBLY  
M46  
(6150-01-208-9751)**

**Approved for public release; distribution is unlimited.**

\* This manual together with TM 9-8150-228-13 supersedes TM 5-8150-228-13&P, 25 July 1988

---

**HEADQUARTERS, DEPARTMENT OF THE ARMY  
13 April 1992**

CHANGE  
NO. 3

HEADQUARTERS  
DEPARTMENT OF THE ARMY  
WASHINGTON, D.C., 30 June 1997

**Unit and Direct Support Maintenance Repair Parts and Special Tools List  
for**

**DISTRIBUTION ILLUMINATION SYSTEMS, ELECTRICAL (DISE) AND POWER DISTRIBUTION  
ILLUMINATION SYSTEMS, ELECTRICAL (PDISE) CONSISTING OF**

**ELECTRICAL FEEDER SYSTEM  
M200, M200 A/P  
(6150-01-208-9755), (6150-01-308-5672)  
ELECTRICAL FEEDER SYSTEM  
M100, M100 A/P  
(6150-01-208-9754), (6150-01-308-5671)  
ELECTRICAL DISTRIBUTION SYSTEM  
M40, M40 A/P  
(6150-01-208-9753), (6150-01-307-9446)  
ELECTRICAL DISTRIBUTION SYSTEM  
M60, M60 A/P  
(6150-01-208-9752), (6150-01-307-9445)  
ELECTRICAL UTILITY ASSEMBLY  
M46  
(6150-01-208-9751)**

DISTRIBUTION STATEMENT A: Approved for public release; distribution is unlimited

TM 9-6150-226-23P, 13 April 1992, is changed as follows:

1. Remove and insert pages as indicated below. New or changed text material is indicated by a vertical bar in the margin. An illustration change is indicated by a miniature pointing hand.

Remove pages	Insert pages
i and ii	i and ii
42-1 and Figure 43	42-1 and Figure 43
I-23 and I-24	I-23 and I-24
I-45 and I-46	I-45 and I-46

2. Retain that sheet in front of manual for reference purposes.

**TM 9-6150-226-23P**  
**C 3**

**By Order of the Secretary of the Army:**

Official:



**JOEL B. HUDSON**

Administrative Assistant to the  
Secretary of the Army  
03386

DENNIS J. REIMER  
General, United States Army  
Chief of Staff

**DISTRIBUTION:**

To be distributed in accordance with DA Form 12-25-E, block no. 5790, requirements for  
TM 9-6150-226-23P.

CHANGE

No. 2

HEADQUARTERS  
DEPARTMENT OF THE ARMY  
WASHINGTON, D.C., 1 July 1996

Unit and Direct Support Maintenance  
Repair Parts and Special Tools List  
for

**DISTRIBUTION ILLUMINATION  
SYSTEMS, ELECTRICAL (DISE) AND  
POWER DISTRIBUTION ILLUMINATION  
SYSTEMS, ELECTRICAL (PDISE)  
CONSISTING OF**

**ELECTRICAL FEEDER SYSTEM**

**M200, M200 A/P**

**(6150-01-208-9755), (6150-01-308-5672)**

**ELECTRICAL FEEDER SYSTEM**

**M100, M100 A/P**

**(6150-01-208-9754), (6150-01-308-5671)**

**ELECTRICAL DISTRIBUTION SYSTEM**

**M40, M40 A/P**

**(6150-01-208-9753), (6150-01-307-9446)**

**ELECTRICAL DISTRIBUTION SYSTEM**

**M60, M60 A/P**

**(6150-01-208-9752), (6150-01-307-9445)**

**ELECTRICAL UTILITY ASSEMBLY**

**M46**

**(6150-01-208-9751)**

DISTRIBUTION STATEMENT A: Approved for public release; distribution is unlimited.

TM 9-6150-226-23P, 13 April 1992, is changed as follows:

1. Remove and insert pages as indicated below. New or changed text material is indicated by a vertical bar in the margin. An illustration change is indicated by a miniature pointing hand.

Remove pages

73-1 and Figure 74

75-1 and Figure 76

Insert pages

73-1 and Figure 74

75-1 and Figure 76

**TM 9-6150-226-23P**

**C2**

2. Return this sheet in front of manual for reference purposes.

By Order of the Secretary of the Army:

Official:



Handwritten signature of Joel B. Hudson in black ink.

**JOEL B. HUDSON**

Administrative Assistant to the  
Secretary of the Army  
01971

DENNIS J. REIMER  
General, United States Army  
Chief of Staff

**DISTRIBUTION:**

To be distributed in accordance with DA Form 12-25-E, block no. 5790, requirements for  
TM 9-6150-226-23P.

CHANGE

HEADQUARTERS  
DEPARTMENT OF THE ARMY  
WASHINGTON, D.C., 29 APRIL 1994

NO. 1

Unit and Direct Support Maintenance  
Repair Parts and Special Tools List  
for

DISTRIBUTION ILLUMINATION  
SYSTEMS, ELECTRICAL (DISE) AND  
POWER DISTRIBUTION ILLUMINATION  
SYSTEMS, ELECTRICAL (PDISE)  
CONSISTING OF

ELECTRICAL FEEDER SYSTEM  
M200, M200 A/P  
(6150-01-208-9755), (6150-01-308-5672)  
ELECTRICAL FEEDER SYSTEM  
M100, M100 A/P  
(6150-01-208-9754), (6150-01-308-5671)  
ELECTRICAL DISTRIBUTION SYSTEM  
M40, M40 A/P  
(6150-01-208-9753), (6150-01-307-9446)  
ELECTRICAL DISTRIBUTION SYSTEM  
M60, M60 A/P  
(6150-01-208-9752), (6150-01-307-9445)  
ELECTRICAL UTILITY ASSEMBLY  
M46  
(6150-01-208-9751)

DISTRIBUTION STATEMENT A: Approve for public release; distribution is unlimited.

TM 9-6150-226-23P, 13 April 1992, is changed as follows:

1. Remove and insert pages as indicated below. New or changed text material is indicated by a vertical bar in the margin. An illustration change is indicated by a miniature pointing hand.

Remove pages

i and ii  
25-1 and Figure 26  
85-1 and 85-2  
1-23 and 1-24

Insert pages

i and ii  
25-1 and Figure 26  
85-1 and 85-2  
1-23 and 1-24

2. Retain this sheet in front of manual for reference purposes.

By Order of the Secretary of the Army:

Official:

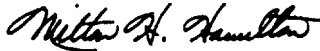

**MILTON H. HAMILTON**  
*Administrative Assistant to the*  
*Secretary of the Army*  
C6713

**GORDON R. SULLIVAN**  
*General, United States Army*  
*Chief of Staff*

**DISTRIBUTION :**

To be distributed in accordance with DA Form 12-25-E, block no. 5790, requirements for TM 9-6150-226-23P.

TECHNICAL MANUAL  
NO. 9-6150-226-23P

HEADQUARTERS  
DEPARTMENT OF THE ARMY  
WASHINGTON, D.C., 13 April 1992

**TECHNICAL MANUAL**

**Unit and Direct Support Maintenance Repair Parts and Special Tools List  
for**

**DISTRIBUTION ILLUMINATION SYSTEMS, ELECTRICAL (DISE) AND POWER DISTRIBUTION  
ILLUMINATION SYSTEMS, ELECTRICAL (PDISE) CONSISTING OF**

**ELECTRICAL FEEDER SYSTEM  
M200, M200 A/P  
(6150-01-208-9755), (6150-01-308-5672)  
ELECTRICAL FEEDER SYSTEM  
M100, M100 A/P  
(6150-01-208-9754), (6150-01-308-5671)  
ELECTRICAL DISTRIBUTION SYSTEM  
M40, M40 A/P  
(6150-01-208-9753), (6150-01-307-9446)  
ELECTRICAL DISTRIBUTION SYSTEM  
M60, M60 A/P  
(6150-01-208-9752), (6150-01-307-9445)  
ELECTRICAL UTILITY ASSEMBLY  
M46  
(6150-01-208-9751)**

**Current as of 17 March 1992**

**REPORTING ERRORS AND RECOMMENDING IMPROVEMENTS**

You can help improve this manual. If you find any mistakes, or if you know of a way to improve these procedures, please let us know. Mail your letter or DA Form 2028 (Recommended Changes to Publications and Blank Forms), or DA Form 2028-2 located in the back of this manual directly to: Commander, US Army Aviation and Troop Command, ATTN: AMSAT-I-MP, 4300 Goodfellow Blvd., St. Louis, MO 63128-1798. You may also submit your recommended changes by E-mail directly to <mpmt%avma28@st-louis-emh7.army.mil> A reply will be furnished directly to you. Instructions for sending an electronic 2028 may be found at the back of this manual immediately preceding the hard copy 2028.

**DISTRIBUTION STATEMENT A: Approved for public release; distribution is unlimited**

\* This manual together with TM 9-6150-226-13 supersedes TM 5-6150-226-13&P, dates 25 July 1988.



**TABLE OF CONTENTS**

	PAGE	ILLUS/ FIGURE
Section I. INTRODUCTION .....	1	
Section II. REPAIR PARTS LIST .....	1-1	
Group 01. Feeder System		
M200 Feeder Subsystem Components .....	1-1	1
M200 Feeder Center Internal Components .....	2-1	2
M200 Feeder Center Connectors, (Right Side).....	3-1	3
M200 Feeder Center Connectors (Left Side).....	4-1	4
M200 Feeder Center Data Plates.....	5-1	5
M200 Feeder Center Circuit Breaker Panels .....	6-1	6
M200 Feeder Center Circuit Breaker Assembly .....	7-1	7
M200 A/P Feeder Subsystem Components.....	8-1	8
M200 A/P Feeder Center Internal Components.....	9-1	9
M200 A/P Feeder Center Connectors (Right Side).....	10-1	10
M200 A/P Feeder Center Connectors (Left Side) .....	11-1	11
M200 A/P Feeder Center Data Plates.....	12-1	12
M200 A/P Feeder Center Circuit Breaker Panels .....	13-1	13
M200 A/P Feeder Center Circuit Breaker Assembly .....	14-1	14
200-AMP Pigtail Cable Assembly .....	15-1	15
200-AMP Service/Feeder Cable Assembly .....	16-1	16
Cable Carrying Strap (Double Strap) .....	17-1	17
M100 Feeder Subsystem Components .....	18-1	18
M100 Feeder Center Internal Components .....	19-1	19
M100 Feeder Center Connectors (Right Side).....	20-1	20
M100 Feeder Center Connectors (Left Side) .....	21-1	21
M100 Feeder Center Data Plates .....	22-1	22
M100 Feeder Center Circuit Breaker Panels .....	23-1	23
M100 Feeder Center Circuit Breaker Assembly .....	24-1	24
M100 A/P Feeder Subsystem Components .....	25-1	25
M100 A/P Feeder Center Internal Components.....	26-1	26
M100 A/P Feeder Center Connectors (Right Side) .....	27-1	27
M100 A/P Feeder Center Connectors (Left Side) .....	28-1	28
M100 A/P Feeder Center Data Plates .....	29-1	29
M100 A/P Feeder Center Circuit Breaker Panels .....	30-1	30
M100 A/P Feeder Center Circuit Breaker Assembly .....	31-1	31
100-AMP Pigtail Cable Assembly .....	32-1	32
100-AMP Service/Feeder Cable Assembly .....	33-1	33
Cable Carrying Strap (Single Strap) .....	34-1	34

**TABLE OF CONTENTS (cont.)**

	PAGE	ILLUS/ FIGURE
Group 02. Distribution System		
M40 Distribution Center Subsystem Components . . . . .	35-1	35
M40 Distribution Center Internal Components . . . . .	36-1	36
M40 Distribution Center Connectors (Right Side) . . . . .	37-1	37
M40 Distribution Center Connectors (Left Side) . . . . .	38-1	38
M40 Distribution Center Data Plates . . . . .	39-1	39
M40 Distribution Center Circuit Breaker Panels . . . . .	40-1	40
M40 Distribution Center Circuit Breaker Assembly . . . . .	41-1	41
M40 A/P Distribution Center Subsystem Components . . . . .	42-1	42
M40 A/P Distribution Center Internal Components . . . . .	43-1	43
M40 A/P Distribution Center Connectors (Right Side) . . . . .	44-1	44
M40 A/P Distribution Center Connectors (Left Side) . . . . .	45-1	45
M40 A/P Distribution Center Data Plates . . . . .	46-1	46
M40 A/P Distribution Center Circuit Breaker Panels . . . . .	47-1	47
M40 A/P Distribution Center Circuit Breaker Assembly . . . . .	48-1	48
40/60-AMP Pigtail Cable Assembly (4-FT.) . . . . .	49-1	49
40/60-AMP Service/Feeder Cable Assembly (50-FT.) . . . . .	50-1	50
Duplex Receptacle . . . . .	51-1	51
20-AMP Extension Cable Assemblies (25-FT./50-FT.) . . . . .	52-1	52
Cable Carry Strap (Single Strap) . . . . .	53-1	53
M60 Distribution Center Subsystem Components . . . . .	54-1	54
M60 Distribution Center Internal Components . . . . .	55-1	55
M60 Distribution Center Connectors (Right Side) . . . . .	56-1	56
M60 Distribution Center Connectors (Left Side) . . . . .	57-1	57
M60 Distribution Center Data Plates . . . . .	58-1	58
M60 Distribution Center Circuit Breaker Panels . . . . .	59-1	59
M60 Distribution Center Circuit Breakers Assembly . . . . .	60-1	60
M60 A/P Distribution Center Subsystem Components . . . . .	61-1	61
M60 A/P Distribution Center Internal Components . . . . .	62-1	62
M60 A/P Distribution Center Connectors (Right Side) . . . . .	63-1	63
M60 A/P Distribution Center Connectors (Left Side) . . . . .	64-1	64
M60 A/P Distribution Center Data Plates . . . . .	65-1	65
M60 A/P Distribution Center Circuit Breaker Panels . . . . .	66-1	66
M60 A/P Distribution Center Circuit Breaker Assembly . . . . .	67-1	67
60-AMP Pigtail Cable Assembly . . . . .	68-1	68
60-AMP Service/Feeder Cable Assembly . . . . .	69-1	69
Duplex Receptacle . . . . .	70-1	70
20-AMP Extension Cable Assemblies (25-FT./50-FT.) . . . . .	71-1	71

**TABLE OF CONTENTS (cont.)**

	PAGE	ILLUS/ FIGURE
	72-1	72
Group 03.		
Cable Carrying Strap (Single Strap) . . . . .	72-1	72
Utility Assembly Electrical		
M46 Utility Assembly Components . . . . .	73-1	73
20-AMP Extension Cable Assembly . . . . .	74-1	74
Branch Circuit Cable Assembly (3-Drop) . . . . .	75-1	75
Light Bulb Container . . . . .	76-1	76
Receptacle Box . . . . .	77-1	77
Cable Support Strap/Rope Assembly . . . . .	78-1	78
Light, Incandescent Dual-Socket Light . . . . .	79-1	79
Transit and Storage Container . . . . .	80-1	80
Group 04.		
Universal Adapter Assembly . . . . .	81-1	81
Universal Adapter Internal Components . . . . .	82-1	82
Universal Adapter Input Connector Data Plates, and Latch . . . . .	83-1	83
Universal Adapter Output Port and Handle . . . . .	84-1	84
Section III.		
Special Tools List		
Group 05.		
Special Tools . . . . .	85-1	85
Section IV.		
Cross-Reference Indexes		
National Stock Number Index . . . . .	I-1	
Part Number Index . . . . .	I-8	
Figure and Item Number Index . . . . .	I-33	

**UNIT AND DIRECT SUPPORT MAINTENANCE  
REPAIR PARTS AND SPECIAL TOOLS LIST**

**Section 1. INTRODUCTION**

1. **SCOPE.** This RPSTL lists and authorizes spares and repair parts; special tools; special test, measurement, and diagnostic equipment (TMDE); and other special support equipment required for performance of unit and direct support maintenance of the Distribution Illumination System, Electrical (DISE) and Power Distribution Illumination System, Electrical (PDISE). It authorizes the requisitioning, issue, and disposition of spares, repair parts and special tools as indicated by the source, maintenance and recoverability (SMR) codes.

2. **GENERAL.** In addition to this section, Introduction, this Repair Parts and Special Tools List is divided into the following sections:

**a. Section II. Repair Parts List.** A list of spares and repair parts authorized by this RPSTL for use in the performance of maintenance. This list also includes parts which must be removed for replacement of the authorized parts. Parts lists are composed of functional groups in ascending alphanumeric sequence, with the parts in each group listed in ascending figure and item number sequence. Bulk materials are listed in item name sequence. Repair parts kits are listed separately in their own functional group within Section II. Repair parts for repairable special tools are also listed in this section. Items are shown in the associated illustration(s)/figure(s).

**b. Section III. Special Tools List.** A list of special tools, special TMDE, and other special support equipment authorized by this RPSTL (as indicated by Basis of Issue (BOI) information in DESCRIPTION AND USABLE ON CODE column) for the performance of maintenance.

**c. Section IV. Cross-references Indexes.** A list, in National Item Identification Number (NIIN) sequence, of all National stock numbered items appearing in the listing, followed by a list in alphanumeric sequence of all part numbers appearing in the listings. National stock numbers and part numbers are cross referenced to each illustration figure and item number appearance. The figure and item number index lists figure and item number in alphanumeric sequence and cross references NSN, CAGEC and part number.

3. **EXPLANATION OF COLUMNS (SECTIONS II AND III).**

a. ITEM NO. (Column (1)). indicates the number used to identify items called out in the illustration.

b. SMR Code (Column (2)). The Source, Maintenance, and Recoverability (SMR) code is a 5-position code containing supply/requisitioning information, maintenance category authorization criteria, and disposition instruction, as shown in the following breakout:

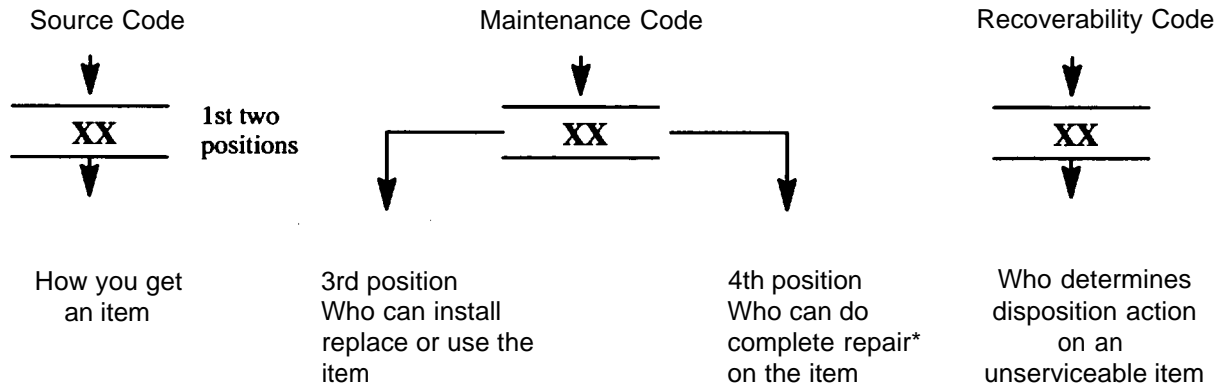

\*Complete Repair: Maintenance capacity, capability, and authority to perform all corrective maintenance tasks of the "Repair" function in a use/user environment in order to restore serviceability to a failed item.

(1) **Source Code.** The source code tells you how to get an item needed for maintenance, repair, or overhaul of an end item/equipment. Explanations of source codes follows:

Code	Explanation
PA PB PC**	Stocked items; use the applicable NSN to requested/requisition items with these source codes. They are authorized to the category indicated by the code entered in the 3rd position of the SMR code.
PD PE PF PG	
	NOTE: items coded PC are subject to deterioration.
KD KF KB	items with these codes are not to be requested/requisitioned individually. They are part of a kit which is authorized to the maintenance category indicated in the 3rd position of the SMR code. The complete kit must be requisitioned and applied.
MO - (Made at org/AVUM Level) MP - (Made at DS/AVUM Level) MH - (Made at GS Level) M L - (Made at Specialized Repair Activity (SRA)) MD - (Made at Depot)	Items with these codes are not to be requested/requisitioned individually. They must be made from bulk material which is identified by the part number in the DESCRIPTION and USABLE ON CODE (UOC) column and listed in the Bulk Material group of the repair parts list in this RPSTL. If the item is authorized to you by the 3rd position code of the SMR code, but the source code indicates it is made at a higher level, order the item from the higher level of maintenance.
AO - (Assembled by org/AVUM Level) AF - (Assembled by DS/AVIM Level) AH - (Assembled by GS Category) AL - (Assembled by SRA) AD - (Assembled by Depot)	items with these codes are not to be requested/requisitioned individually. The parts that make up the assembled item must be requisitioned or fabricated and assembled at the level of maintenance indicated by the source code. If the 3rd position code of the SMR code authorizes you to replace the item, but the source code indicates the items are assembled at a higher level, order the item from the higher level of maintenance.
XA -	Do not requisition "XA"-coded item. Order its next higher assembly. (Also, refer to the NOTE below.)
XB -	if an "XB" item is not available from salvage, order it using the CAGEC and part number given.
XC -	Installation drawing, diagram, instruction sheet, field service drawing, that is identified by Reciprocating Compressor manufacturer's part number.
XD -	Item is not stocked. Order an "XD"-coded item through normal supply channels using the CAGEC and part number given if no NSN is available.

**NOTE**

Cannibalization or controlled exchange, when authorized, may be used as a source of supply for items with the above source codes, except for those source coded "XA" or those aircraft support items restricted by requirements of AR 750-1.

**(2) Maintenance Code.** Maintenance codes tells you the level(s) of maintenance authorized to USE and REPAIR support items. The maintenance codes are entered in the third and fourth positions of the SMR code as follows:

**(a)** The maintenance code entered in the third position tells you the lowest maintenance level authorized to remove, replace, and use an item. The maintenance code entered in the third position will indicate authorization to one of the following levels of maintenance.

<b>Code</b>	<b>Application/Explanation</b>
C	Crew or operator maintenance done with unit or aviation unit maintenance.
O	Unit or aviation unit category can remove, replace, and use the item.
F	Direct support or aviation intermediate level can remove, replace, and use the item.
H	General support level can remove, replace, and use the item.
L	Specialized repair activity can remove, replace, and use the item.
D	Depot level can remove, replace, and use the item.

**(b)** The maintenance code entered in the fourth position tells whether or not the item is to be repaired and identifies the lowest maintenance level with the capability to do complete repair (i.e., perform all authorized repair functions.) NOTE: Some limited repair may be done on the item at a lower level of maintenance, if authorized by the Maintenance Allocation Chart (MAC) and SMR codes. This position will contain one of the following maintenance codes.

<b>Code</b>	<b>Application/Explanation</b>
O	Unit or (aviation unit) is the lowest level that can do complete repair of the item.
F	Direct support or aviation intermediate is the lowest level that can do complete repair of the item.
H	General Support is the lowest level that can do complete repair of the item.
L	Specialized repair activity is the lowest level that can do complete repair of the item.
D	Depot is the lowest level that can do complete repair of the item.
Z	Nonreparable. No repair is authorized.
B	No repair is authorized. (No parts or special tools are authorized for the maintenance of a "B" coded Item). However, the item may be reconditioned by adjusting, lubricating, etc., at the user level.

**(3) Recoverability Code.** Recoverability codes are assigned to items to indicate the disposition action on unserviceable items. The recoverability code is entered in the fifth position of the SMR Code as follows:

**Recoverability**

**Codes**

**Application/Explanation**

- Z - nonreparable item. When unserviceable, condemn and dispose of the item at the level of maintenance shown in 3d position of SMR Code.
- O - Reparable item. When not economically reparable, condemn and dispose of the item unit or aviation unit level
- F - Reparable item. When uneconomically reparable, condemn and dispose of the item at the direct support or aviation intermediate level
- H - Reparable item. When uneconomically reparable, condemn and dispose of the item at the general support level.
- D - Reparable item. When beyond lower level repair capability, return to depot. Condemnation and disposal of item not authorized below depot level.
- L - Reparable item. Condemnation and disposal not authorized below specialized repair activity (SRA).
- A - Item requires special handling or condemnation procedures because of specific reasons (e.g., precious metal content, high dollar value, critical material, or hazardous material). Refer to appropriate manuals/directives for specific instructions.

**c. CAGEC (Column (3)).** The Commercial and Government Entity Code (CAGEC) is a 5-digit numeric code which is used to identify the manufacturer, distributor, or Government agency, etc., that supplies the item.

**d. PART NUMBER (Column (4)).** Indicates the primary number used by the manufacturer, (individual, company, firm, corporation, or Government activity), which controls the design and characteristics of the item by means of its engineering drawings, specifications standards, and inspection requirements to identify an item or range of items.

**NOTE**

When you use an NSN to requisition an item, the item you receive may have a different part number from the part ordered.

**e. DESCRIPTION AND USABLE ON CODE (UOC) (Column (5)).** This column includes the following information:

- (1) The Federal item name and, when required, a minimum description to identify the item.
- (2) The physical security classification of the item is indicated by the parenthetical entry, e.g., PhySec C1 — Confidential, PhySec C1 (S) — Secret, PhySec C1 (T) —Top Secret.
- (3) Items that are included in kits and sets are listed below the name of the kit or set.
- (4) Spare/repair parts that make up an assembled item are listed immediately following the assembled item line entry.
- (5) Part numbers for bulk materials are referenced in this column in the line item entry for the item to be manufactured/fabricated.
- (6) When the item is not used with all serial numbers of the same model, the effective serial numbers are shown on the last line(s) of the description (before UOC).
- (7) The usable on code, when applicable (see paragraph 5, Special Information).

**TM 9-6150-226-23P**

(8) In the Special Tools List section, the basis of issue (BOI) appears as the last line(s) in the entry for each special tool, special TMDE, and other special support equipment. When density of equipments supported exceeds density spread indicated in the basis of issue, the total authorization is increased proportionately.

(9) The statement "END OF FIGURE" appears just below the last item description in Column 5 for a given figure in both Section II and Section III.

(10) The indenture, shown as dots appearing before the repair part, indicates that the item is a repair part of the next higher assembly.

**f. QTY (Column (6)).** The QTY (quantity per figure column) indicates the quantity of the item used in the breakout shown on the illustration figure, which is prepared for a functional group, subfunctional group, or an assembly. A "V" appearing in this column in lieu of a quantity indicates that the quantity is variable and may vary from application to application.

**4. EXPLANATION OF COLUMNS (SECTION IV).**

**a. NATIONAL STOCK NUMBER (NSN) INDEX.**

**(1) STOCK NUMBER column.** This column lists the NSN by National item identification number (NIIN) sequence. The NIIN consists of the last nine digits of the NSN, i.e.

NSN  

---

5305-01-574-1467  
NIIN

When using this column to locate an item, ignore the first 4 digits of the NSN. However, the complete NSN should be used when ordering items by stock number.

**(2) FIG. column.** This column lists the number of the figure where the item is identified/located. The figures are in numerical order in Section II. and Section III.

**(3) ITEM column.** The item number identifies the item associated with the figure listed in the adjacent FIG. column. This item is also identified by the NSN listed on the same line.

**b. PART NUMBER INDEX.** Part numbers in this index are listed by part number in ascending alphanumeric sequence (i e., vertical arrangement of letter and number combination which places the first letter or digit of each group in order A through Z, followed by the numbers 0 through 9 and each following letter or digit in like order).

**(1) CAGEC column.** The Commercial and Government Entity Code (CAGEC) is a 5-digit numeric code used to identify the manufacturer, distributor, or Government agency, etc.,that supplies the item.

**(2) PART NUMBER column.** Indicates the primary number used by the manufacturer (individual, firm, corporation, or Government activity), which controls the design and characteristics of the item by means of its engineering drawings, specifications standards, and inspection requirements to identify an item or range of items.

**(3) STOCK NUMBER column.** This column lists the NSN for the associated part number and manufacturer identified in the PART NUMBER and CAGEC columns to the left.

**(4) FIG. column.** This column lists the number of the figure where the item is identified/located in Sections II. and III.



(5) **ITEM column.** The item number is that number assigned to the item as it appears in the figure referenced in adjacent figure number column.

**c. FIGURE AND ITEM NUMBER INDEX.**

(1) **FIG. column.** This column lists the number of the figure where the item is identified/located in Section II. and III.

(2) **ITEM column.** The item number is that number assigned to the item as it appears in the figure referenced in the adjacent figure number column.

(3) **STOCK NUMBER column.** This column lists the NSN for the item.

(4) **CAGEC column.** The Commercial and Government Entity Code (CAGEC) is a 5-digit numeric code used to identify the manufacturer, distributor, or Government agency, etc., that supplies the item.

(5) **PART NUMBER column.** Indicates the primary number used by the manufacturer (individual, firm, corporation, or Government activity), which controls the design and characteristics of the item by means of its engineering drawings, specifications standards, and inspection requirements to identify an item or range of items.

**5. SPECIAL INFORMATION.**

a. **USABLE ON CODE.** The usable on code appears in the lower corner of the Description column heading. Usable on codes are shown as "UOC:.." in the Description Column justified left) on the last line applicable item description/nomenclature. Uncoded items are applicable to all models.

<b>Code</b>	<b>Used On</b>
DZC	M200 Electrical Feeder System
DZB	M100 Electrical Feeder System
DYZ	M40 Electrical Distribution System
DZA	M60 Electrical Distribution System
DZD	M46 Electrical Utility Receptacle Equipment
ENK	M200 A/P Electrical Feeder System
ENL	M100 A/P Electrical Feeder System
ENM	M40 A/P Electrical Distribution System
ENN	M60 A/P Electrical Distribution System
EYD	Universal Adapter Assembly

b. **ASSOCIATED PUBLICATIONS.** The publications listed below pertain to the Distribution Illumination Systems, Electrical (DISE) and Power Distribution Illumination System, Electrical (PDISE) and its components.

<b>Publication</b>	<b>Short Title</b>
TM 9-6150-226-13	Distribution Illumination Systems, Electrical (DISE) and Power Distribution Illumination System, Electrical (PDISE)

**6. HOW TO LOCATE REPAIR PARTS.**

**a. When National Stock Number or Part Number is NOT Known.**

(1) **First.** Using the table of contents, determine the assembly group or subassembly group to which the item belongs. This is necessary since figures are prepared for assembly groups and subassembly groups, and listings are divided into the same groups.

(2) **Second.** Find the figure covering the assembly group or subassembly group to which the item belongs.

(3) **Third.** Identify the item on the figure and note the item number.

(4) **Fourth.** Refer to the Repair Parts List for the figure to find the part number for the item number noted on the figure.

(5) **Fifth.** Refer to the Part Number Index to find the NSN, if assigned.

**b. When National Stock Number or Part Number is Known.**

(1) **First.** Using the Index of National Stock Numbers and Part Numbers, find the pertinent National Stock Number or Part Number. The NSN index is in National Item Identification Number (NIIN) sequence (see c-4a.(1)). The part numbers in the Part Number index are listed in ascending alphanumeric sequence (see paragraph c-4. b). Both indexes cross-reference you to the illustration figure and item number of the item you are looking for.

(2) **Second.** After finding the figure and item number, verify that the item is the one you are looking for, then locate the item number in the repair parts list for the figure.

**7. ABBREVIATIONS.** Abbreviations used in this manual are listed in MIL-STD-12.

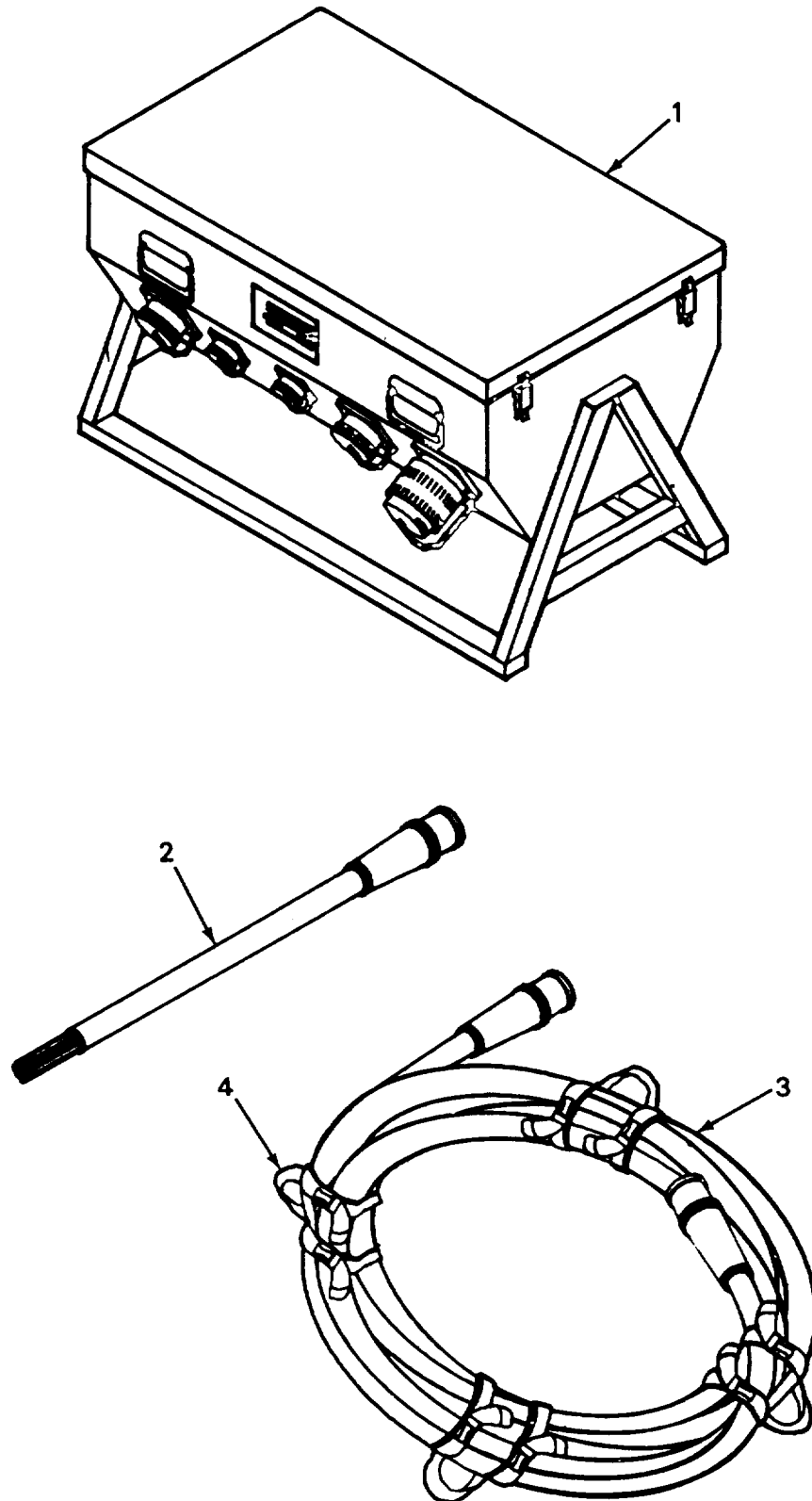

FIGURE 1. M200 Feeder Subsystem Components

SECTION II (1)	SMR (2)	CAGEC (3)	TM9-6150-226-23P PART (4)	DESCRIPTION AND USABLE ON CODES (UOC) (5)	QTY (6)
ITEM NO	CODE		NUMBER		
GROUP 01 FEEDER SYSTEM					
FIG. 1 M200 FEEDER SUBSYSTEM COMPONENTS					
1	PBOFF	97403	13226E7030	FEEDER, CENTER 200 AMP 3 PHASE SEE FIG 2 THRU 7 FOR BREAKDOWN UOC:DZC	1
2	PAOFF	97403	13226E7021	CABLE ,PIGTAIL CABLE ASSEMBLY 200 AMP PIGTAIL SEE FIG 15 FOR BREAKDOWN UOC:DZC	1
3	PAOFF	97403	13226E7025	CABLE ASSEMBLY CABLE ASSEMBLY 200 AMP 25 FT SEE FIG 16 FOR BREAKDOWN UOC:DZC	1
4	PAOZZ	97403	13227E5821	STRAP,CABLE STRAP CABLE CARRYING DOUBLE SEE FIG 17 FOR BREAKDOWN UOC:DZC	1
END OF FIGURE					

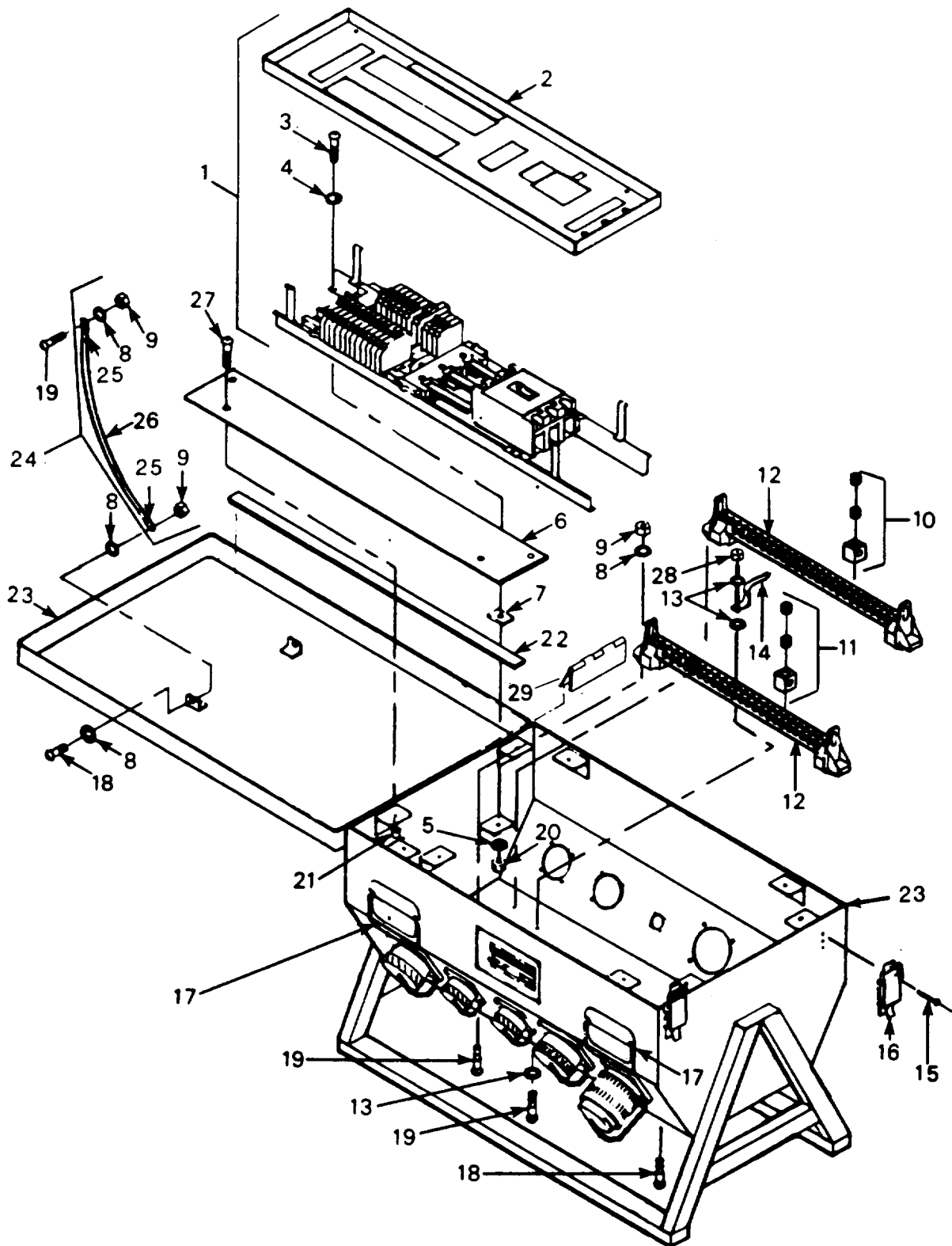

FIGURE 2. M200 Feeder Center Internal Components

SECTION II (1) ITEM NO	(2) SMR CODE	(3) CAGEC	TM9-6150-226-23P (4) PART NUMBER	(5) DESCRIPTION AND USABLE ON CODES (UOC)	(6) QTY
GROUP 01 FEEDER SYSTEM					
FIG. 2 M200 FEEDER CENTER INTERNAL COMPONENTS					
1	PBOZZ	55841	81-17204	.BAR,ELECTRICAL MAIN BUS BAR ASSEMBLY 200 AMP UOC:DZC	1
2	XDOZZ	55841	81-17204	..BAR,ELECTRICAL BOARD, PANEL UOC:DZC	1
3	PAOZZ	96906	MS90728-62	..SCREW,CAP,HEXAGON H UOC:DZC	4
4	PAOZZ	88044	AN960-616L	..WASHER,FLAT UOC:DZC	4
5	PAOZO	96906	MS35335-35	.WASHER,LOCK UOC:DZC	4
6	XDOZZ	97403	13227E5787	.COVER, INSPECTION UOC:DZC	2
7	XDOZZ	97403	13227E5807	.PAD,SHOCK BUS BAR UOC:DYZ,DZC	2
8	PAOZZ	88044	AN960-10L	.WASHER,FLAT UOC:DZC	12
9	PAOZZ	96906	MS21044N3	.NUT,SELF-LOCKING,HE UOC:DZC	4
10	PAOZZ	55841	M2122	.LUG,CONNETOR UOC:DZC	2
11	PAOZZ	55841	M2123	.LUG,CONNECTOR UOC:DZC	2
12	PAOZZ	97403	13227E5802-2	.BAR,ELECTRICAL NEUTRAL AND GROUND UOC:DZC	2
13	PAOZZ	96906	MS35335-60	.WASHER,LOCK UOC:DZC	2
14	PAOZZ	55841	99-1835	..BONDING STRAP GROUND BUS BAR UOC:DZC	1
15	PAFZF	96906	MS20470-AD6-8	..RIVET,SOLID UOC:DZC	6
16	PAFZZ	14608	804US2G	..CATCH,CLAMPING UOC:DZC	2
17	PAFZZ	96906	MS18012-6	..HANDLE,BAIL UOC:DZC	4
18	PAOZZ	96906	MS35207-266	.SCREW,MACHINE NO. 10-32 X .875 LG UOC:DZC	4
19	PAOZZ	96906	MS35207-265	.SCREW,MACHINE UOC:DZC	5
20	PAOZZ	96906	MS51922-17	.NUT,SELF-LOCKING,HE UOC:DZC	4
21	PAOZZ	19738	9504-08	..INSERT,SCREW THREAD INSPECTION COVER MOUNT UOC:DZC	8
22	PCOZZ	81349	ASTM D1056-TYII, CL A GR 1	..GASKET, MATERIAL WEATHER STRIPPING UOC:DZC	V

SECTION II					
(1)	(2)	(3)	(4)	(5)	(6)
ITEM	SMR		PART		
NO	CODE	CAGEC	NUMBER	DESCRIPTION AND USABLE ON CODES (UOC)	QTY
23	XDFFF	97403	13227E5786	.ENCLOSURE ASSEMBLY 200 AMP UOC:DZC	1
24	AOOZZ	97403	13227E5820-2	.LANYARD ASSEMBLY COVER RESTRAINER UOC:DZC	2
25	PAOZZ	96906	MS20659-144	..TERMINAL,LUG CRIMP STYLE UOC:DZC	2
26	PAOZZ	81349	MIL-R-30500	..ROPE, POLYESTER 1/8 IN CIRCUMFERENCE 3/16 IN DIA UOC:DZC	V
27	PAOZZ	96906	MS35190-286	.SCREW,MACHINE 3/8 X 16UNC UOC:DZC	8
28	PAOZZ	96906	MS35650-302	.NUT,PLAIN,HEXAGON UOC:DZC	4
29	PAFZZ	22261	CAB-3518A-071	..HINGE,BUTT UOC:DZC	2

END OF FIGURE





SECTION II (1) ITEM NO	(2) SMR CODE	(3) CAGEC	TM9-6150-226-23P (4) PART NUMBER	(5) DESCRIPTION AND USABLE ON CODES (UOC)	(6) QTY
GROUP 01 FEEDER SYSTEM					
FIG. 3 M200 FEEDER CENTER CONNECTORS (RIGHT SIDE)					
1	PAOZZ	96906	MS21044N04	.NUT, SELF-LOCKING, HE UOC:DZC	4
2	PAOZZ	88044	AN960-4L	.WASHER, FLAT UOC:DZC	4
3	PAOZZ	96906	MS35206-216	.SCREW, MACHINE UOC:DZC	4
4	PAOZF	97403	13227E5815-1	.CONNECTOR ASSEMBLY 20 AMP OUTPUT RECEPTACLE UOC:DZC	1
5	PAFZZ	81349	M5086/2-12-9	..WIRE, ELECTRICAL # 12 AWG WHITE UOC:DZC	V
6	PAFZZ	81349	M39029/30-218	..CONTACT, ELECTRICAL SOCKET UOC:DZC	3
7	PAFZZ	96906	MS3402D16-10S	..CONNECTOR, RECEPTACL 20 AMP UOC:DZC	1
8	XDOZZ	96906	MS90484-16-2	..SHIELDING GASKET, EL CONNECTOR ASSEMBLY MOUNTING UOC:DZC	1
9	PAOZZ	96906	MS25043-16DA	..COVER, ELECTRICAL CO RECEPTACLE 20 AMP UOC:DZC	1
10	PAOZZ	96906	MS51922-1	.NUT, SELF-LOCKING, HE UOC:DZC	4
11	PAOZZ	96906	MS27183-10	.WASHER, FLAT UOC:DZC	12
12	PAOZZ	96906	MS90728-8	.SCREW, CAP, HEXAGON UOC:DZC	12
13	PAOFF	97403	13227E5805	.CONNECTOR ASSEMBLY 100 AMP PHASE OUTPUT RECEPTALE UOC:DZC	1
14	PAFZZ	81349	M5086/2-1-9	..WIRE, ELECTRICAL # 1 AWG WHITE UOC:DZC	V
15	PAFZZ	81349	M5086/2-8-9	..WIRE, ELECTRICAL # 8 AWG WHITE UOC:DZC	V
16	PAFFZ	96906	MS90555C44413S	..CONNECTOR, RECEPTACL 100 AMP 3 PHASE UOC:DZC	3
17	PAFZZ	81349	M39029/49-330	..CONTACT, ELECTRICAL SOCKET UOC:DZC	12
18	PAOZZ	96906	MS90563-7C	..COVER, ELECTRICAL CO RECEPTACLE 100 AMP 3 PHASE UOC:DZC	3
19	PAFZZ	81349	M39029/49-333	..CONTACT, ELECTRICAL SOCKET UOC:DZC	12
20	PAFZA	96906	MS3348-6-8L	..CONTACT, ELECTRICAL REDUCER BUSHING UOC:DZC	4

SECTION II					
(1)	(2)	(3)	(4)	(5)	(6)
ITEM	SMR		PART		
NO	CODE	CAGEC	NUMBER	DESCRIPTION AND USABLE ON CODES (UOC)	QTY
21	XAOZZ	77820	10-3667-48	..GASKET,FLANGE 100 AMP CONNECTOR UOC:DZC	3
END OF FIGURE					

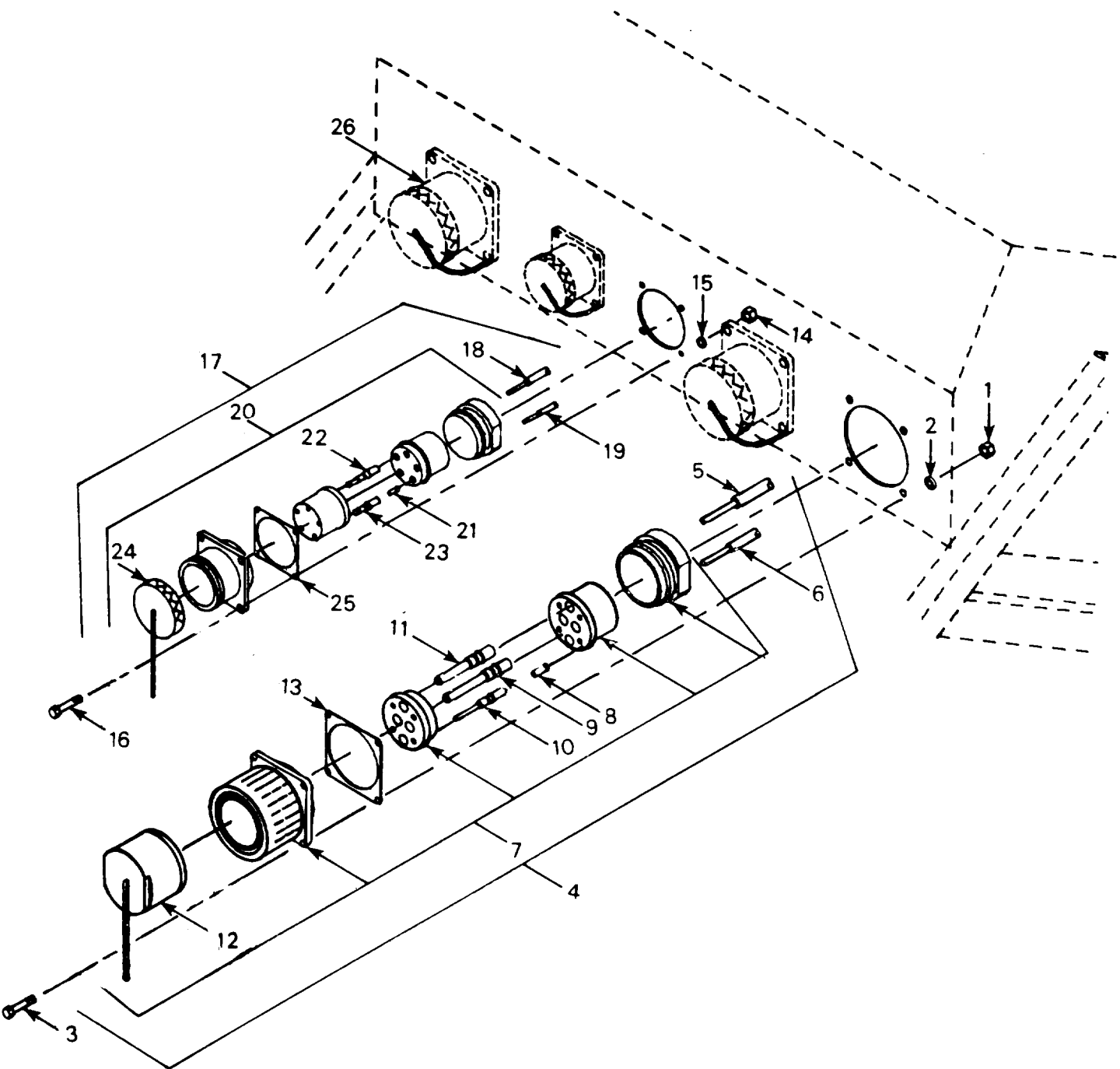

FIGURE 4. M200 Feeder Center Connectors (Left Side)

SECTION II (1) ITEM NO	(2) SMR CODE	(3) CAGEC	TM9-6150-226-23P (4) PART NUMBER	(5) DESCRIPTION AND USABLE ON CODES (UOC)	(6) QTY
GROUP 01 FEEDER SYSTEM					
FIG. 4 M200 FEEDER CENTER CONNECTORS (LEFT SIDE)					
1	PAOZZ	96906	MS51922-1	.NUT,SELF-LOCKING,HE UOC:DZC	4
2	PAOZZ	88044	AN960-416	.WASHER,FLAT UOC:DZC	4
3	PAOZZ	96906	MS90728-8	.SCREW,CAP,HEXAGON H UOC:DZC	40
4	PAOFF	97403	13227E5788	.CONNECTOR ASSEMBLY 200 AMP PHASE INPUT PLUG WALL MOUNTED UOC:DZC	1
5	PAFZZ	81349	M5086/2-4-9	..WIRE,ELECTRICAL # 4 AWG WHITE UOC:DZC	V
6	PAFZZ	81349	M5086/2-2/0-9	..WIRE,ELECTRICAL # 2/0 AWG WHITE UOC:DZC	V
7	PAFFZ	96906	MS90558C52413P	..CONNECTOR,RECEPTACL WALL MOUNTED UOC:DZC	1
8	PAFZZ	96906	MS3348-4/0-2/0L	..CONTACT,ELECTRICAL REDUCER UOC:DZC	4
9	PAFZZ	81349	M39029/48-328	..CONTACT,ELECTRICAL PIN UOC:DZC	1
10	PAFZA	81349	M39029/48-322	..CONTACT,ELECTRICAL PIN UOC:DZC	4
11	PAFZA	81349	M39029/48-327	..CONTACT,ELECTRICAL PIN UOC:DZC	3
12	PAOZZ	96906	MS90564-11C	..COVER,ELECTRICAL CO COVER UOC:DZC	1
13	XAOZZ	77820	10-262132-52	..GASKET,200 AMP MTG 200 AMP CONNECTOR MOUNT UOC:DZC	4
14	PAOZZ	96906	MS21044N3	.NUT,SELF-LOCKING,HE UOC:DZC	8
15	PAOZZ	88044	AN960-10L	.WASHER,FLAT UOC:DZC	16
16	PAOZZ	96906	MS35207-266	.SCREW,MACHINE UOC:DZC	16
17	PAOFF	97403	13227E5806	.CONNECTOR ASSEMBLY 40/60 AMP OUTPUT RECEPTACLE UOC:DZC	2
18	PAFZZ	81349	M5086/2-4-9	..WIRE,ELECTRICAL # 4 AWG WHITE UOC:DZC	V
19	PAFZZ	81349	M5086/2-8-9	..WIRE,ELECTRICAL # 8 AWG WHITE UOC:DZC	V
20	XDFFF	96906	MS90555C32413S	..CONNECTOR,RECEPTACL UOC:DZC	4
21	PAFZA	96906	MS3348-6-8L	..CONTACT,ELECTRICAL SOCKET UOC:DZC	4
22	PAFZZ	81349	M39029/49-331	..CONTACT,ELECTRICAL SOCKET UOC:DZC	4

SECTION II (1)	SMR (2)	CAGEC (3)	PART (4)	DESCRIPTION AND USABLE ON CODES (UOC) (5)	QTY (6)
ITEM NO	CODE		NUMBER		
23	PAFZA	81349	M39029/49-329	..CONTACT,ELECTRICAL BUSHING UOC:DZC	4
24	PAOZZ	96906	MS90563-3C	..COVER,ELECTRICAL CO UOC:DZC	1
25	PAFZZ	96906	MS52000-12	..GASKET 60 AMP CONECTOR ASSEMBLY UOC:DZC	4
26	PAOFF	97403	13227E5805	.CONNECTOR ASSEMBY 100 AMP PHASE OUTPUT, SEE FIG 3 FOR BREAKDOWN UOC:DZC	1

END OF FIGURE

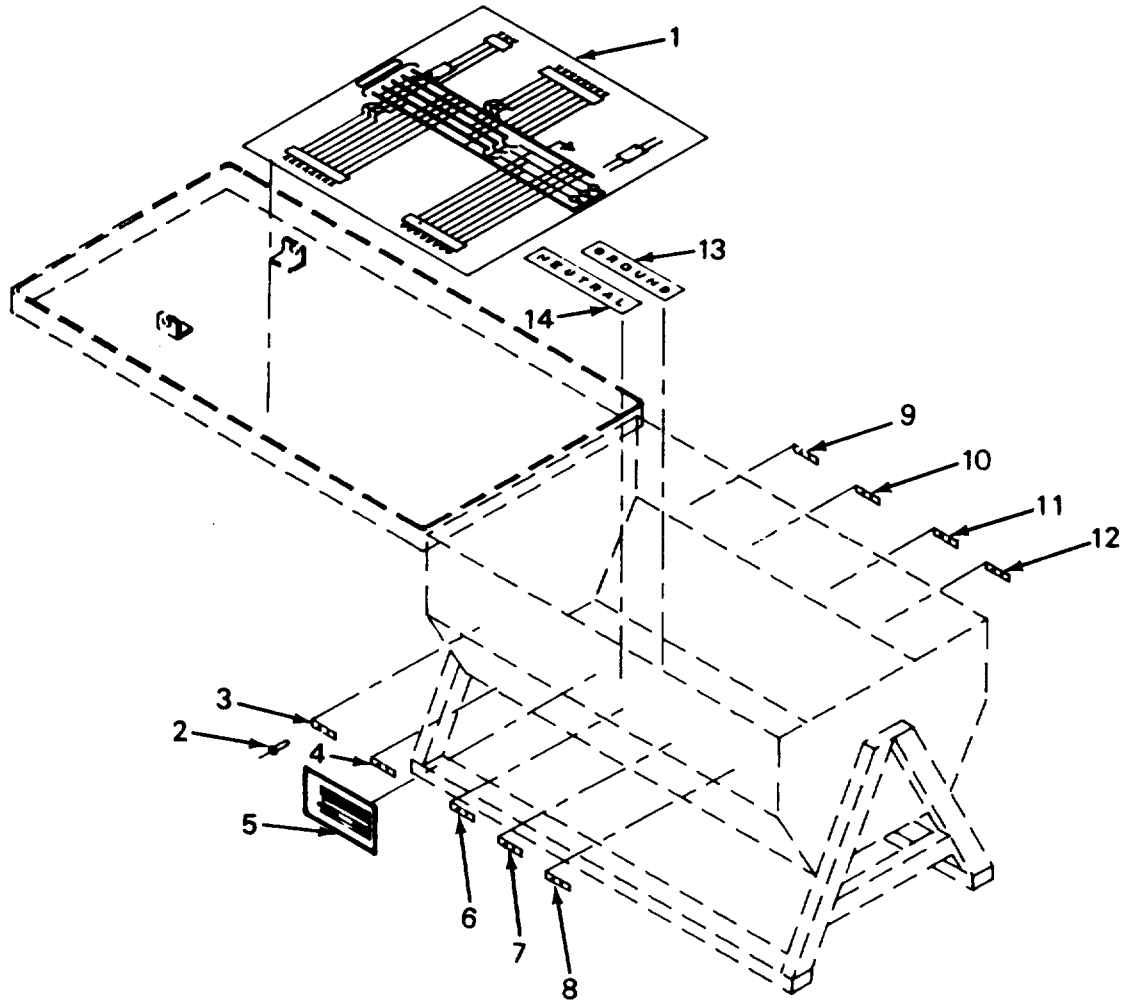

FIGURE 5. M200 Feeder Center Data Plates

SECTION II (1) ITEM NO	(2) SMR CODE	(3) CAGEC	TM9-6150-226-23P (4) PART NUMBER	(5) DESCRIPTION AND USABLE ON CODES (UOC)	(6) QTY
GROUP 01 FEEDER SYSTEM					
FIG. 5 M200 FEEDER CENTER DATA PLATES					
1	MDOZZ	97403	13227E5793	..DECAL WIRING 200 AMP PHASE DIAGRAM UOC:DZC	1
2	XDFZZ	96906	MS20604AD4W4	..RIVET,BLIND UNIV HD .187 DIA X 250 LG UOC:DZC	22
3	MDFZZ	97403	13227E5814-9	..DATA PLATE J9 OUTPUT 60/40 AMP 3 PHASE UOC:DZC	1
4	MDOZZ	97403	13227E5814-7	..DATA PLATE J7 OUTPUT 60/40 AMP 3 PHASE UOC:DZC	1
5	MDOZZ	97403	13227E5790	..DATA PLATE FEEDER CENTER 200 AMP PHASE UOC:DZC	1
6	MDOZZ	97403	13227E5814-5	..DATA PLATE J5 OUTPUT 100 AMP 3 PHASE UOC:DZC	1
7	MDFZZ	97403	13227E5814-2	..DATA PLATE J3 OUTPUT 100 AMP 3 PHASE UOC:DZC	1
8	MDFZZ	97403	13227E5814-1	..DATA PLATE J1 INPUT 100 AMP 3 PHASE UOC:DZC	1
9	MDFZZ	97403	13227E5814-10	..DATA PLATE J10 OUTPUT 60/40 AMP 3 PHASE UOC:DZC	1
10	MDFZZ	97403	13227E5814-8	..DATA PLATE J8 OUTPUT 60/60 AMP 3 PHASE UOC:DZC	1
11	MDFZZ	97403	13227E5814-6	..DATA PLATE J6 OUTPUT 20 AMP SINGLE PHASE UOC:DZC	1
12	MDFZZ	97403	13227E5814-4	..DATA PLATE J4 OUTPUT 100 AMP 3 PHASE UOC:DZC	1
13	MDOZZ	97403	13227E5811	..DECAL,GROUND BUS UOC:DYZ,DZC	1
14	MDOZZ	97403	13227E5822-1	..DECAL,NEUTRAL BUS UOC:DZC	1
END OF FIGURE					

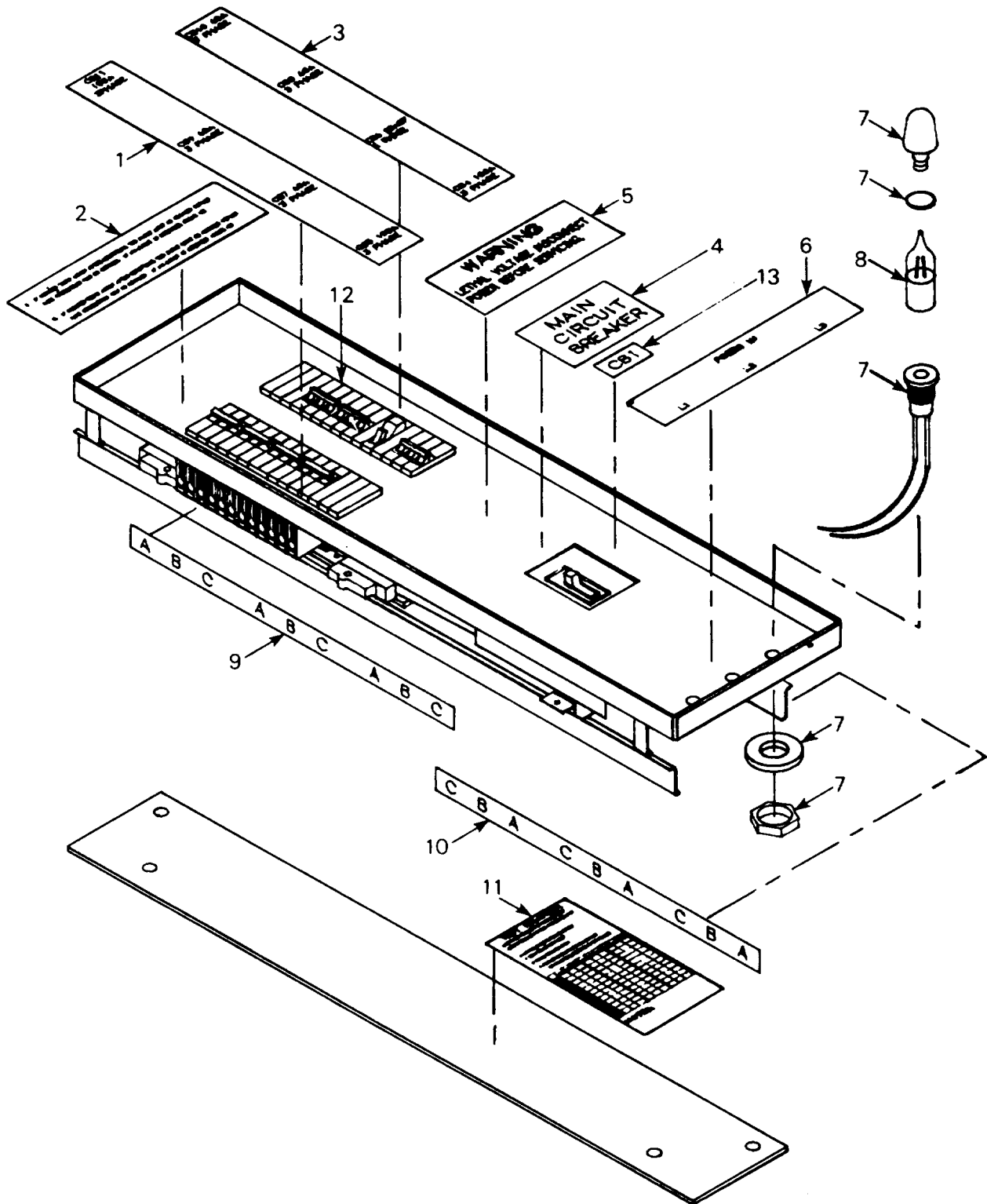

FIGURE 6. M200 Fedder Center Circuit Breaker Panels



SECTION II (1) ITEM NO	(2) SMR CODE	(3) CAGEC	TM9-6150-226-23P (4) PART NUMBER	(5) DESCRIPTION AND USABLE ON CODES (UOC)	(6) QTY
GROUP 01 FEEDER SYSTEM					
FIG. 6 M200 FEEDER CENTER CIRCUIT BREAKER PANELS					
1	MDOZZ	97403	13227E5794-1	.DECAL, BREAKERS LEFT SIDE UOC:DZC	1
2	MDOZZ	97403	13227E5808	.DECAL, INFORMATION UOC:DZC	1
3	MDOZZ	97403	13227E5794-2	.DECAL BREAKER RIGHT SIDE 200 AMP/ PHASE UOC:DZC	1
4	MDOZZ	97403	13227E5809	.DECAL, BREAKER MAIN BREAKER UOC:DZC	1
5	MDOZZ	97403	13227E5816	.DECAL, WARING LETHAL VOLTAGE UOC:DZC	1
6	MDOZZ	97403	13227E5810	.DECAL POWER IN UOC:DZC	1
7	PAOZZ	L7403	13212E3581-2	.LIGHT AND WIRE RECEPTACLE WITH LENS UOC:DZC	3
8	XAOZZ	80204	G9B	.LAMP LIGHT BULB UOC:DZC	3
9	MDOZZ	97403	13227E5812-2	.DECAL, BREAKER PHASE IDENTIFICATION LEFT SIDE UOC:DZC	1
10	MDOZZ	97403	13227E5812-1	.DECAL, WIRE PHASE RIGHT SIDE UOC:DZC	1
11	MDOZZ	97403	13227E5813	.DECAL, TEST TEST REMINDER UOC:DZC	1
12	PAOZZ	55841	CH9CP	.PLATE, CLOSURE UOC:DZC	8
13	MDOZZ	97403	13227E5795	.DECAL CIRCUIT BREAKER, 200 AMP, CB1 UOC:DZC	1
END OF FIGURE					

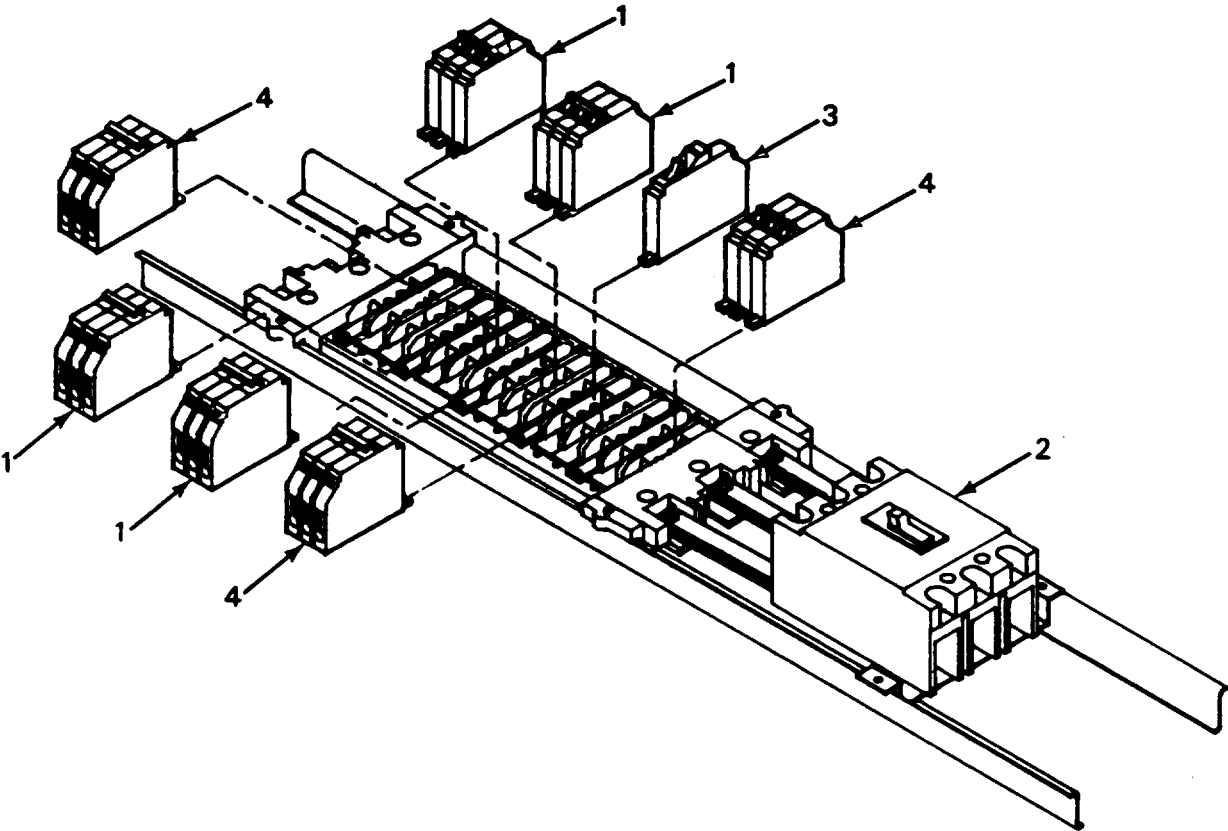

FIGURE 7. M200 Feeder Center Circuit Breaker Assembly

SECTION II (1) ITEM NO	(2) SMR CODE	(3) CAGEC	TM9-6150-226-23P (4) PART NUMBER	(5) DESCRIPTION AND USABLE ON CODES (UOC)	(6) QTY
GROUP 01 FEEDER SYSTEM					
FIG. 7 M200 FEEDER CENTER CIRCUIT BREAKER ASSEMBLY					
1	PBOZZ	27192	CHB360	.CIRCUIT BREAKER 60 AMP UOC:DZC	4
2	PBOZZ	55841	CC3200	.BREAKER ELECTRICAL MAIN, 200 AMP, 3 PHASE UOC:DZC	1
3	PBOZZ	55841	CHB120GF	.BREAKER,ELECTRICAL 20 AMP, GROUND FAULT UOC:DZC	1
4	PBOZZ	55841	CHB3100	.CIRCUIT BREAKER 100 AMP UOC:DZC	3
END OF FIGURE					

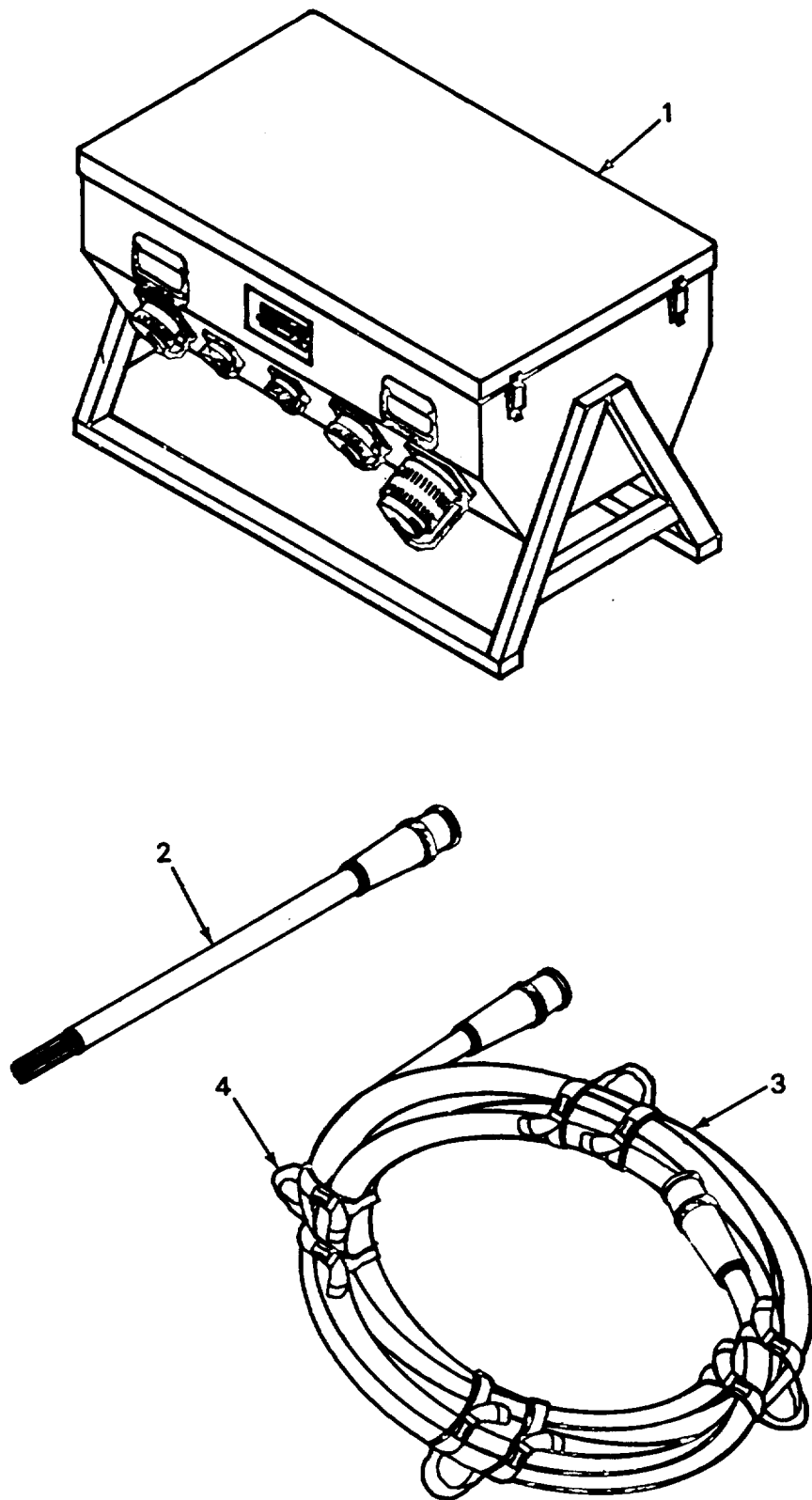

FIGURE 8. M200 A/P Feeder Subsystem Components

SECTION II (1) ITEM NO	(2) SMR CODE	(3) CAGEC	TM9-6150-226-23P (4) PART NUMBER	(5) DESCRIPTION AND USABLE ON CODES (UOC)	(6) QTY
GROUP 01 FEEDER SYSTEM					
FIG. 8 M200 A/P FEEDER SUBSYSTEM COMPONENTS					
1	PAOFF	97403	13229E6300	FEEDER,CENTER 200 AMP, 3 PHASE, SEE FIG 9 THRU 14 BREAKDOWN UOC:ENK	1
2	PAOFF	97403	13226E7021	CABLE, PIGTAIL 200 AMP, 25 FT LG SEE FIG 15 FOR BREAKDOWN UOC:ENK	1
3	PAOFF	97403	13226E7025	CABLE ASSEMBLY 200 AMP, 25 FT LG SEE FIG 16 FOR BREAKDOWN UOC:ENK	4
4	PAOZZ	97403	13227E5821	STRAP,CABLE UOC:ENK	16
END OF FIGURE					

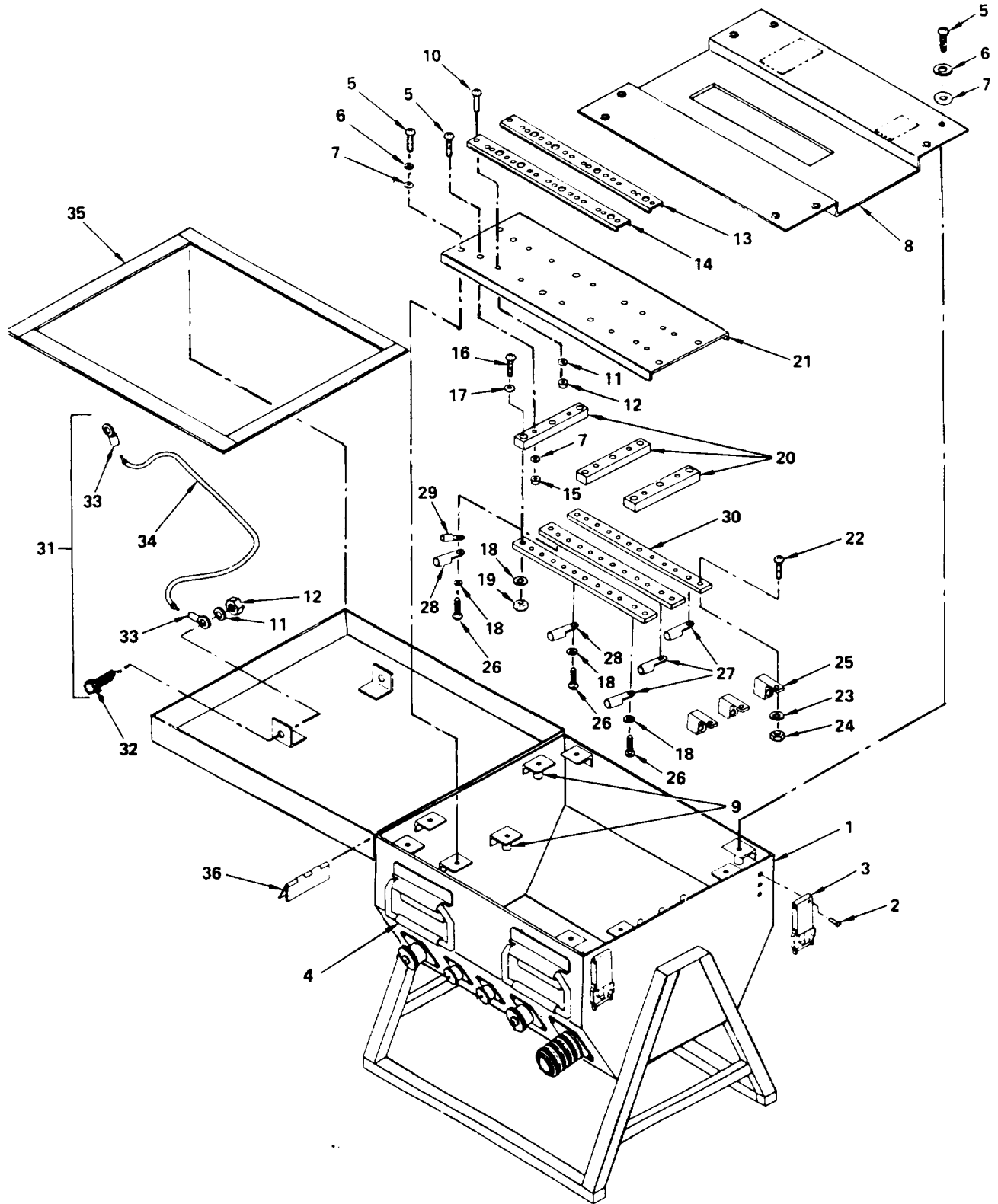

FIGURE 9. M200 A/P Feeder Center Internal Components (Sheet 1 of 2)

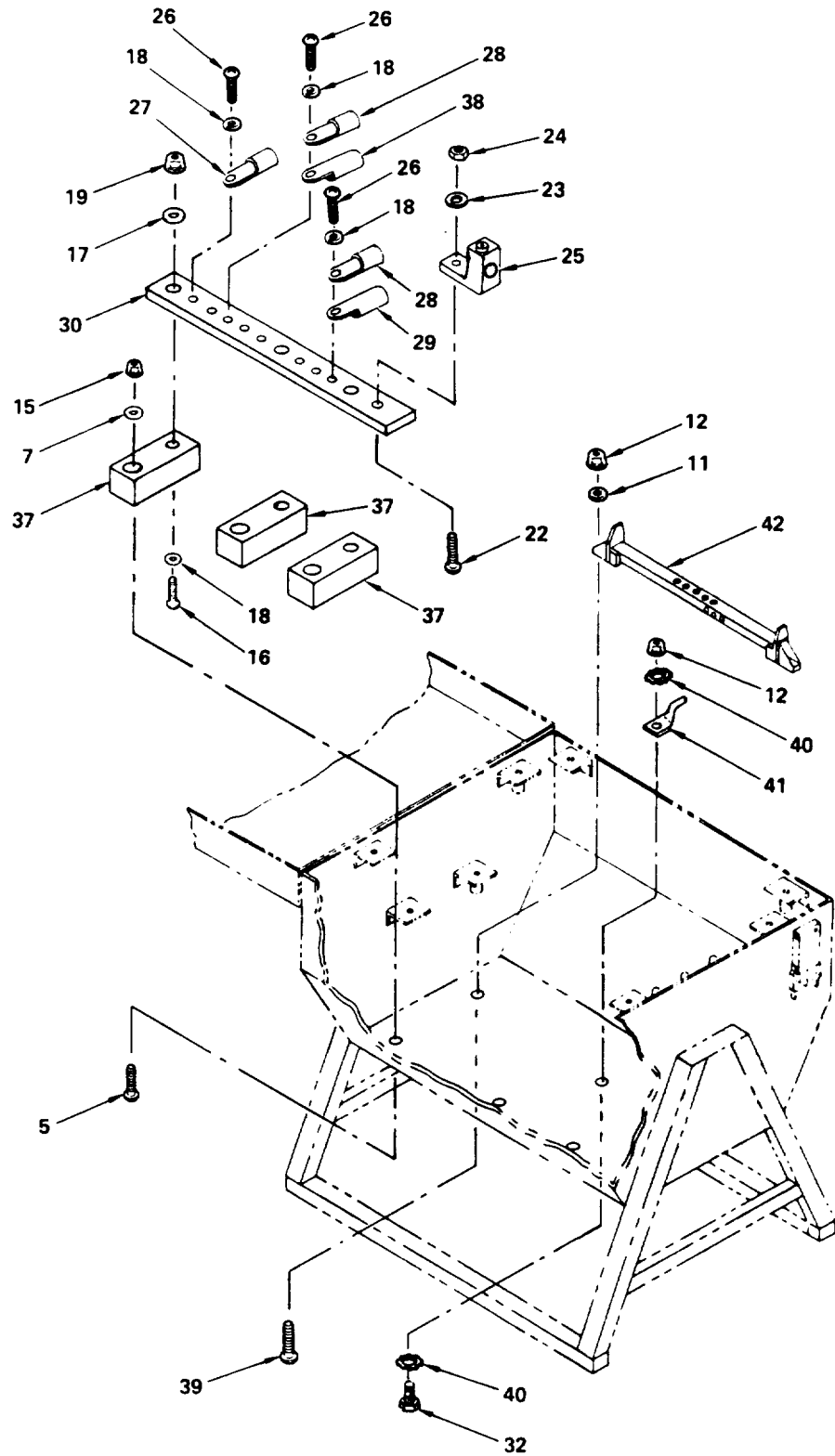

FIGURE 9. M200 A/P Feeder Center Internal Components (Sheet 2 of 2)

SECTION II (1) ITEM NO	(2) SMR CODE	(3) CAGEC	TM9-6150-226-23P (4) PART NUMBER	(5) DESCRIPTION AND USABLE ON CODES (UOC)	(6) QTY
GROUP 01 FEEDER SYSTEM					
FIG. 9 M200 A/P FEEDER CENTER INTERNAL COMPONENTS					
1	XDOFF	97403	13229E6301	.ENCLOSURE ASSEMBLY 200 AMP FEEDER CENTER UOC: ENK	1
2	PAFZF	96906	MS20470-AD6-8	.RIVET, SOLID UOC: ENK	10
3	PAFZZ	14608	804US2G	.CATCH, CLAMPING UOC: ENK	2
4	PAFZZ	96906	MS18012-6	.HANDLE, BAIL UOC: ENK	4
5	PAOZZ	96906	MS35207-283	.SCREW, MACHINE UOC: ENK	15
6	PAOZO	96906	MS35335-33	.WASHER, LOCK UOC: ENK	12
7	PAOZO	88044	AN960-416	.WASHER, FLAT UOC: ENK	12
8	XDOZZ	97403	13229E6319	.PANEL, COVER CB UOC: ENK	1
9	PAOZZ	19738	9504-08	.INSERT, SCREW THREAD UOC: ENK	12
10	PAOZF	96906	MS35191-274	.SCREW, MACHINE UOC: ENK	8
11	PAOZZ	88044	AN960-10L	.WASHER, FLAT UOC: ENK	17
12	PAOZZ	96906	MS21044N3	.NUT, SELF-LOCKING, HE UOC: ENK	16
13	XDOZZ	97403	13229E6311	.RAIL MOUNTING CB RIGHT SIDE UOC: ENK	1
14	XDOZZ	97403	13229E6312	.RAIL MOUNTING CB LEFT SIDE UOC: ENK	1
15	PAOZZ	96906	MS51922-5	.NUT, SELF-LOCKING, HE UOC: ENK	90
16	PAOZZ	96906	MS35215-74	.SCREW, MACHINE PAN HD, CROSS RECESS, .250-2BUNF-2A X 1.250 UOC: ENK	9
17	PAOZZ	88044	AN961-416T	.WASHER, FLAT UOC: ENK	9
18	PAOZZ	96906	MS35335-89	.WASHER, LOCK UOC: ENK	13
19	PAOZZ	96906	MS35650-3255	.NUT, PLAIN, HEXGON UOC: ENK	9
20	XDOZZ	97403	13229E6313	.SUPPORT, BUS BAR UOC: ENK	6
21	XDOZZ	97403	13229E6320	.PANEL, MOUNTING CB UOC: ENK	4
22	PAOZZ	96906	MS35310-360	.SCREW, CAP .375-24UNF-2A X 1.0 LG UOC: ENK	4
23	PAOZZ	96906	MS35335-91	.WASHER, LOCK	4



SECTION II (1) ITEM NO	(2) SMR CODE	(3) CAGEC	TM9-6150-226-23P (4) PART NUMBER	(5) DESCRIPTION AND USABLE ON CODES (UOC)	(6) QTY
24	PAOZZ	96906	MS35650-3385	UOC:ENK .NUT,PLAIN,HEXAGON	4
25	PAOZZ	59730	31011	UOC:ENK .TERMINAL,LUG WIRE	4
26	PAOZZ	96906	MS35215-71	UOC:ENK .SCREW,MACHINE PAN HD, CROSS RECESS, .250-2BUNF-2A X .750	4
27	PAFZZ	96906	MS20659-115	UOC:ENK .TERMINAL,LUG CRIMP STYLE	24
28	PAFZZ	96906	MS20659-111	UOC:ENK .TERMINAL,LUG CRIMP STYLE	16
29	PAFZZ	96906	MS20659-106	UOC:ENK .TERMINAL,LUG CRIMP STYLE	2
30	PAOZZ	97403	13229E6314	UOC:ENK .BUS BAR 1.00 X .375 COPPER UNS11000, NO. 4	4
31	AOOZZ	97403	13227E5820-2	UOC:ENK .LANYARD ASSEMBLY	2
32	PAOZZ	96906	MS51849-65	UOC:ENK .SCREW,MACHINE	16
33	PAOZZ	96906	MS20659-144	UOC:ENK .TERMINAL,LUG CRIMP STYLE	4
34	PAOZZ	81349	MIL-R-30500	UOC:ENK .ROPE,POLYESTER 3/16 DIA, 14 IN LG	V
35	PAOZZ	81346	ASTM D1056-TY11, CL A GR 1	UOC:ENK .GASKET,MATERIAL TY II SYNTH RUBBER	V
36	PAFZZ	22261	CAB-3518A-071	UOC:ENK .HINGE,BUTT	2
37	XDOZZ	97403	13229E6318	UOC:ENK .SUPPORT,NEUTRAL,BB	3
38	PAFZZ	96906	MS20659-161	UOC:ENK .TERMINAL,LUG CRIMP STYLE	3
39	PAOZO	96906	MS35207-266	UOC:ENK .SCREW,MACHINE	20
40	PAOZH	96906	MS35335-60	UOC:ENK .WASHER,LOCK	20
41	XDOZZ	55841	99-1835	UOC:ENK .BONDING STRAP	1
42	PAOZZ	97403	13227E5802-4	UOC:ENK .BUS BAR GROUND	1

END OF FIGURE

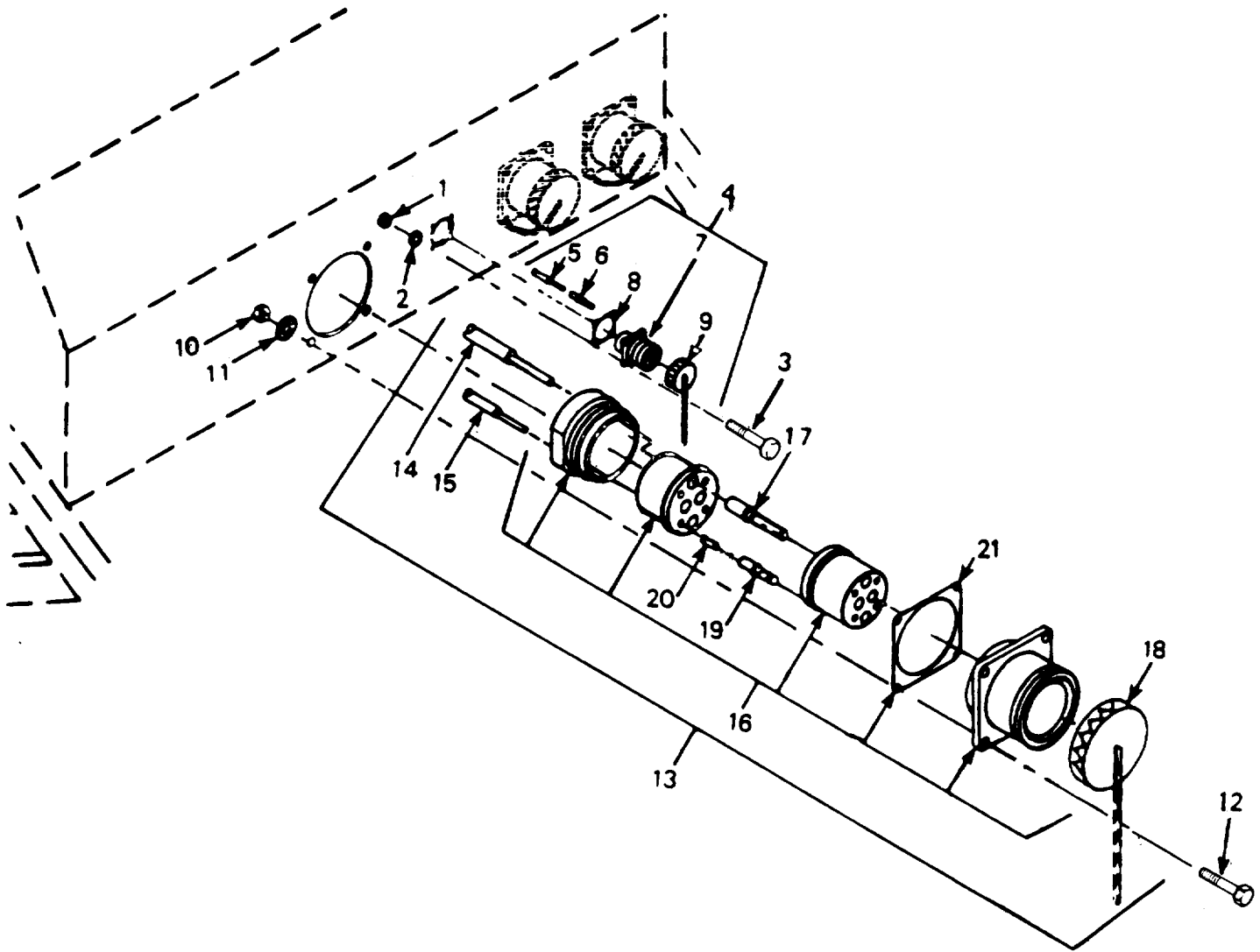

FIGURE 10. M200 A/P Feeder Center Connectors (Right Side)

SECTION II (1) ITEM NO	(2) SMR CODE	(3) CAGEC	TM9-6150-226-23P (4) PART NUMBER	(5) DESCRIPTION AND USABLE ON CODES (UOC)	(6) QTY
GROUP 01 FEEDER SYSTEM					
FIG. 10 M200 A/P FEEDER CENTER CONNECTORS (RIGHT SIDE)					
1	PAOZO	96906	MS21044N04	.NUT, SELF-LOCKING, HE UOC: ENK	4
2	PAOZO	88044	AN960-4L	.WASHER, FLAT UOC: ENK	4
3	PAOZF	96906	MS35206-216	.SCREW, MACHINE UOC: ENK	4
4	PAOFF	97403	13227E5815-3	.CONNECTOR ASSEMBLY 20 AMP J6 UOC: ENK	1
5	PAFZO	81349	M5086/2-12-9	..WIRE, ELECTRICAL # 12 AWG WHITE UOC: ENK	V
6	PAFZZ	81349	M39029/30-218	..CONTACT, ELECTRICAL SOCKET UOC: ENK	3
7	PAFZZ	96906	MS3402D16-10S	..CONNECTOR, RECEPTACL 20 AMP UOC: ENK	1
8	PAOZZ	96906	MS90484-16-2	..SHIELDING GASKET EL 20 AMP UOC: ENK	1
9	PAOZZ	96906	MS25043-16DA	..COVER, ELECTRICAL CO 20 AMP UOC: ENK	1
10	PAOZZ	96906	MS51922-5	.NUT, SELF-LOCKING, HE UOC: ENK	3
11	PAOZO	88044	AN960-416	.WASHER, FLAT UOC: ENK	4
12	PAOZZ	96906	MS35207-283	.SCREW, MACHINE UOC: ENK	4
13	PAOFF	97403	13229E6306	.CONNECTOR ASSEMBLY 100 AMP 3 PHASE J4 UOC: ENK	1
14	PAFZZ	81349	M5086/2-1-9	..WIRE, ELECTRICAL # 1 AWG WHITE UOC: ENK	V
15	PAFZF	81349	M5086/2-6-9	..WIRE, ELECTRICAL # 6 AWG UOC: ENK	V
16	PAFFF	96906	MS90555C44413S	..CONNECTOR, RECEPTACL 100AMP UOC: ENK	1
17	PAFZZ	81349	M39029/49-330	..CONTACT, ELECTRICAL PIN UOC: ENK	4
18	PAOZZ	96906	MS90563-7C	..COVER, ELECTRICAL CO 100 AMP UOC: ENK	1
19	PAFZZ	81349	M39029/49-333	..CONTACT, ELECTRICAL UOC: ENK	4
20	PAFZA	96906	MS3348-6-8L	..CONTACT, ELECTRICAL REDUCER BUSHING UOC: DZC	4
21	XDOZZ	77820	10-3667-48	..GASKET, FLANGE GASKET 100 AMP CONNECTOR UOC: ENK	3

END OF FIGURE

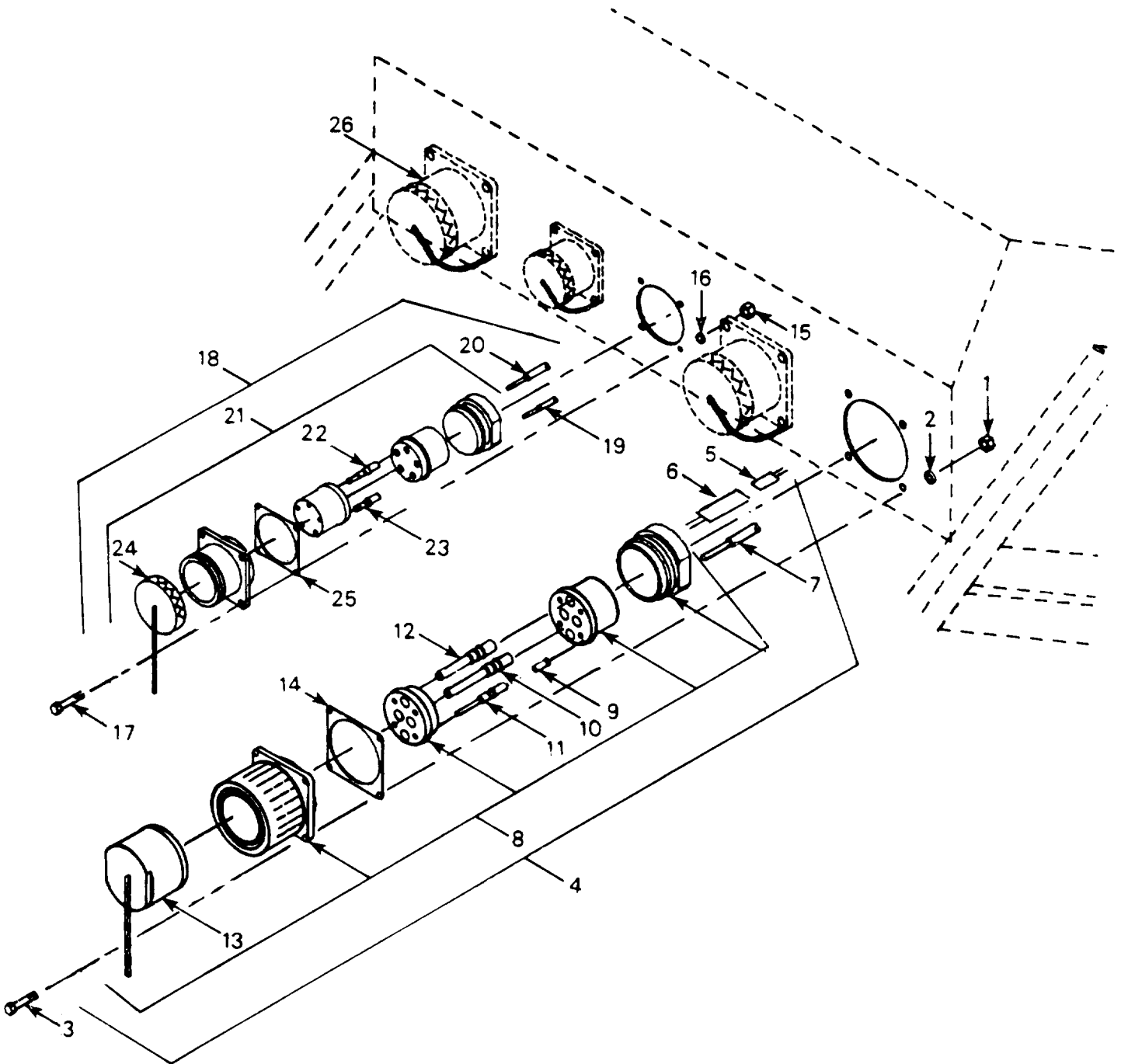

FIGURE 11. M200 A/P Feeder Center Connectors (Left Side)

SECTION II (1) ITEM NO	(2) SMR CODE	(3) CAGEC	TM9-6150-226-23P (4) PART NUMBER	(5) DESCRIPTION AND USABLE ON CODES (UOC)	(6) QTY
GROUP 01 FEEDER SYSTEM					
FIG. 11 M200 A/P FEEDER CENTER CONNECTORS (LEFT SIDE)					
1	PAOZZ	96906	MS51922-5	.NUT,SELF-LOCKING,HE UOC:ENK	4
2	PAOZO	88044	AN960-416	.WASHER,FLAT UOC:ENK	4
3	PAOZZ	96906	MS35207-283	.SCREW,MACHINE UOC:ENK	4
4	PAOFF	97403	13229E6308	.CONNECTOR ASSEMBLY 200 AMP J1 UOC:ENK	1
5	XDFZF	81349	M5086/2-6-9	..WIRE,ELECTRICAL # 6 AWG WHITE UOC:ENK	V
6	PAFZF	81349	M5086/2-4-9	..WIRE,ELECTRICAL # 4 AWG WHITE UOC:ENK	V
7	PAFZZ	81349	M5086/2-4/0-9	..WIRE,ELECTRICAL # 4 AWG UOC:ENK	V
8	PAFFZ	96906	MS90558C52413P	..CONNECTOR,RECEPTACL 200 AMP UOC:ENK	1
9	PAFZZ	96906	MS3348-4/0-2/0	..CONTACT,ELECTRICAL REDUCER BUSHING UOC:DZC	4
10	PAFZZ	81349	M39029/48-328	..CONTACT,ELECTRICAL PIN UOC:ENK	1
11	PAFZA	81349	M39029/48-322	..CONTACT,ELECTRICAL PIN UOC:ENK	4
12	PAFZZ	81349	M39029/48-327	..CONTACT,ELECTRICAL PIN UOC:ENK	3
13	PAOZZ	96906	MS90564-11C	..COVER,ELECTRICAL CO 200 AMP UOC:ENK	1
14	PAOFF	97403	13229E6308	..CONNECTOR ASSEMBLY GASKET PROVIDED J7 UOC:ENK	1
15	PAOZZ	96906	MS21044N3	.NUT,SELF-LOCKING,HE UOC:ENK	4
16	PAFZZ	88044	AN960-10L	.WASHER,FLAT UOC:ENK	4
17	PAOZO	96906	MS35207-266	.SCREW,MACHINE UOC:ENK	4
18	PAOFF	97403	13229E6304	.CONNECTOR ASSMBLY 40/60 AMP/PHASE UOC:ENK	2
19	PAFZF	81349	M5086/2-6-9	..WIRE,ELECTRICAL # 6 AWG WHITE UOC:ENK	V
20	PAFZF	81349	M5086/2-4-9	..WIRE,ELECTRICAL # 4 AWG WHITE UOC:ENK	V
21	PAFFF	96906	MS90555C32413S	..CONNECTOR,RECEPTACL UOC:ENK	1
22	PAFZZ	81349	M39029/49-331	..CONTACT,ELECTRICAL SOCKET UOC:ENK	1
23	PAFZA	81349	M39029/49-329	..CONTACT,ELECTRICAL SOCKET	1

SECTION II					
(1)	(2)	(3)	(4)	(5)	(6)
ITEM	SMR		PART		
NO	CODE	CAGEC	NUMBER	DESCRIPTION AND USABLE ON CODES (UOC)	QTY
				UOC:ENK	
24	PAOZZ	96906	MS90563-3C	..COVER,ELECTRICAL CO CONNECTOR J7	1
				UOC:ENK	
25	PAOFF	97403	13229E6304	..CONNECTOR ASSEMBLY J7	1
				UOC:ENK	
26	PAOFF	97403	13229E6306	.CONNECTOR ASSEMBLY 100 AMP SEE	1
				FIG 10 FOR BREAKDOWN	
				UOC:ENK	
				END OF FIGURE	

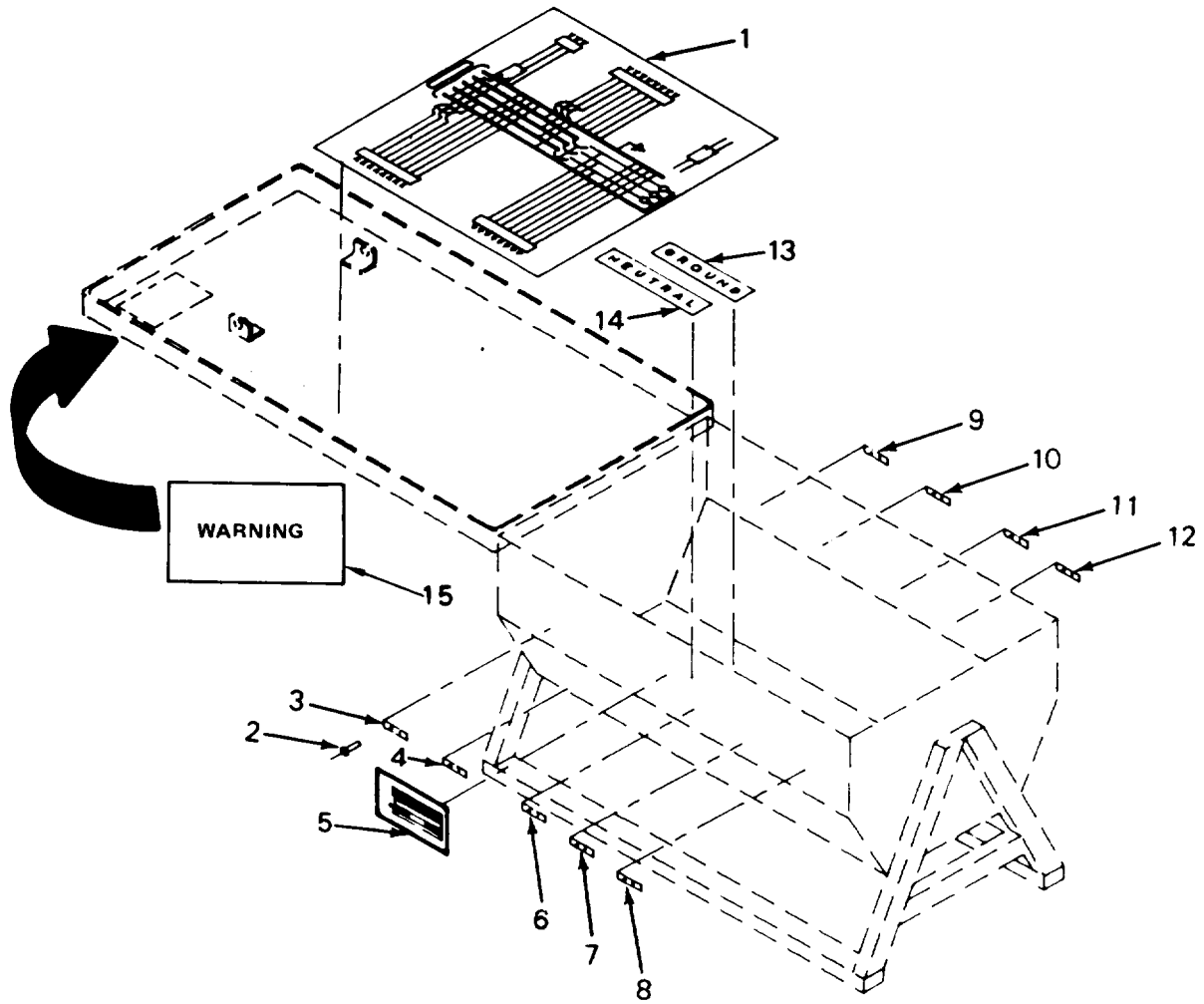

FIGURE 12. M200 A/P Feeder Center Data Plates

SECTION II (1) ITEM NO	(2) SMR CODE	(3) CAGEC	TM9-6150-226-23P (4) PART NUMBER	(5) DESCRIPTION AND USABLE ON CODES (UOC)	(6) QTY
GROUP 01 FEEDER SYSTEM					
FIG. 12 M200 A/P FEEDER CENTER DATA PLATES					
1	MDOZZ	97403	13229E6302	..DECAL WIRING UOC:ENK	1
2	PAFZZ	96906	MS20604AD4W4	..RIVET, BLIND UOC:ENK	26
3	MDFZZ	97403	13227E5814-2	..DATA PLATE J11 UOC:ENK	1
4	MDFZZ	97403	13227E5814-9	..DATA PLATE J9 UOC:ENK	1
5	MDFZZ	97403	13229E6303	..DATA PLATE 200 AMP IDENTIFICATION UOC:ENK	1
6	MDFZZ	97403	13227E5814-7	..DATA PLATE J7 UOC:ENK	1
7	MDFZZ	97403	13227E5814-5	..DATA PLATE J5 UOC:ENK	1
8	MDFZZ	97403	13227E5814-1	..DATA PLATE J1 UOC:ENK	1
9	MDFZZ	97403	13227E5814-10	..DATA PLATE J10 UOC:ENK	1
10	MDFZZ	97403	13227E5814-8	..DATA PLATE J8 UOC:ENK	1
11	MDFZZ	97403	13227E5814-24	..DATA PLATE J6 UOC:ENK	1
12	MDFZZ	97403	13227E5814-4	..DATA PLATE J4 UOC:ENK	1
13	MDOZZ	97403	13227E5811	..DECAL, GND BAR BUS UOC:ENK	1
14	MDOZZ	97403	13227E5822-1	..DECAL, NEUT BAR BUS UOC:ENK	1
15	MDOZZ	97403	13229E6359	..PLATE, WARNING UOC:ENK	1
END OF FIGURE					



SECTION II

TM 9-6150-226-23P

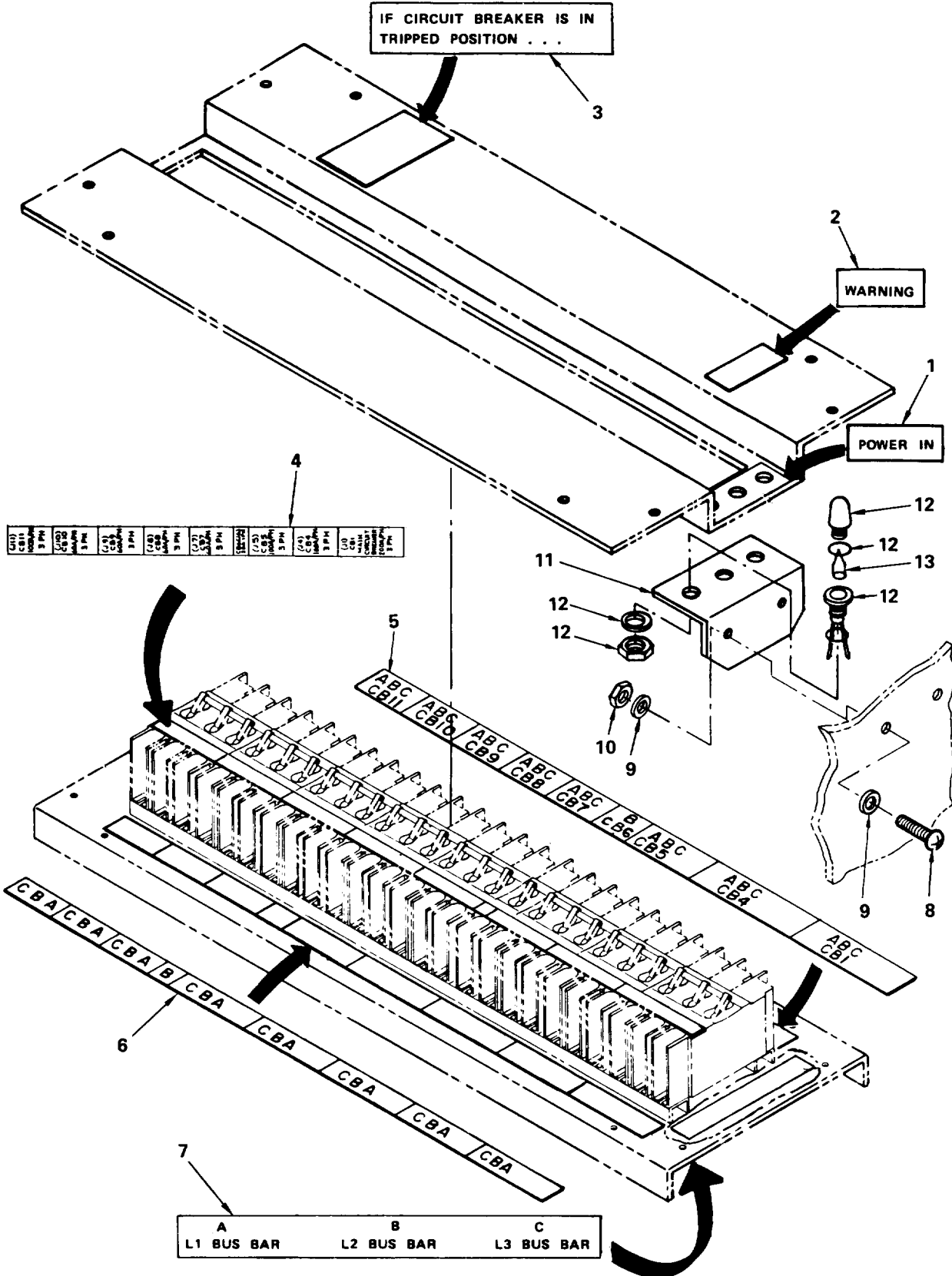

SECTION II (1) ITEM NO	(2) SMR CODE	(3) CAGEC	TM9-6150-226-23P (4) PART NUMBER	(5) DESCRIPTION AND USABLE ON CODES (UOC)	(6) QTY
GROUP 01 FEEDER SYSTEM					
FIG. 13 M200 A/P FEEDER CENTER CIRCUIT BREAKER PANELS					
1	MDOZZ	97403	13229E6316	.DECAL, POWER IN UOC: ENK	1
2	MDOZZ	97403	13227E5816	.DECAL, WARNING UOC: ENK	1
3	MDOZZ	97403	13227E5808	.DECAL, INFORMATION UOC: ENK	1
4	MDOZZ	97403	13227E5794-3	.DECAL, BREAKERS, ID UOC: ENK	1
5	MDOZZ	97403	13227E5812-3	.DECAL BREAKER, PHASE RIGHT SIDE UOC: ENK	1
6	MDOZZ	97403	13227E5812-4	.DECAL BREAKER, PHASE LEFT SIDE UOC: ENK	1
7	MDOZZ	97403	13229E6321	.DECAL, BAR BUS UOC: ENK	1
8	PAOZO	96906	MS35207-264	.SCREW, MACHINE UOC: ENK	2
9	PAOZZ	88044	AN960-10L	.WASHER, FLAT UOC: ENK	4
10	PAOZZ	96906	MS21044N3	.NUT, SELF-LOCKING, HE UOC: ENK	2
11	XDOZZ	97403	13229E6315	.BRACKET, MOUNTING, LT UOC: ENK	1
12	PAOZZ	97403	13212E3581-4	.LIGHT AND WIRE UOC: ENK	3
13	PAOZZ	80204	G9B	.LAMP UOC: ENK	3

END OF FIGURE

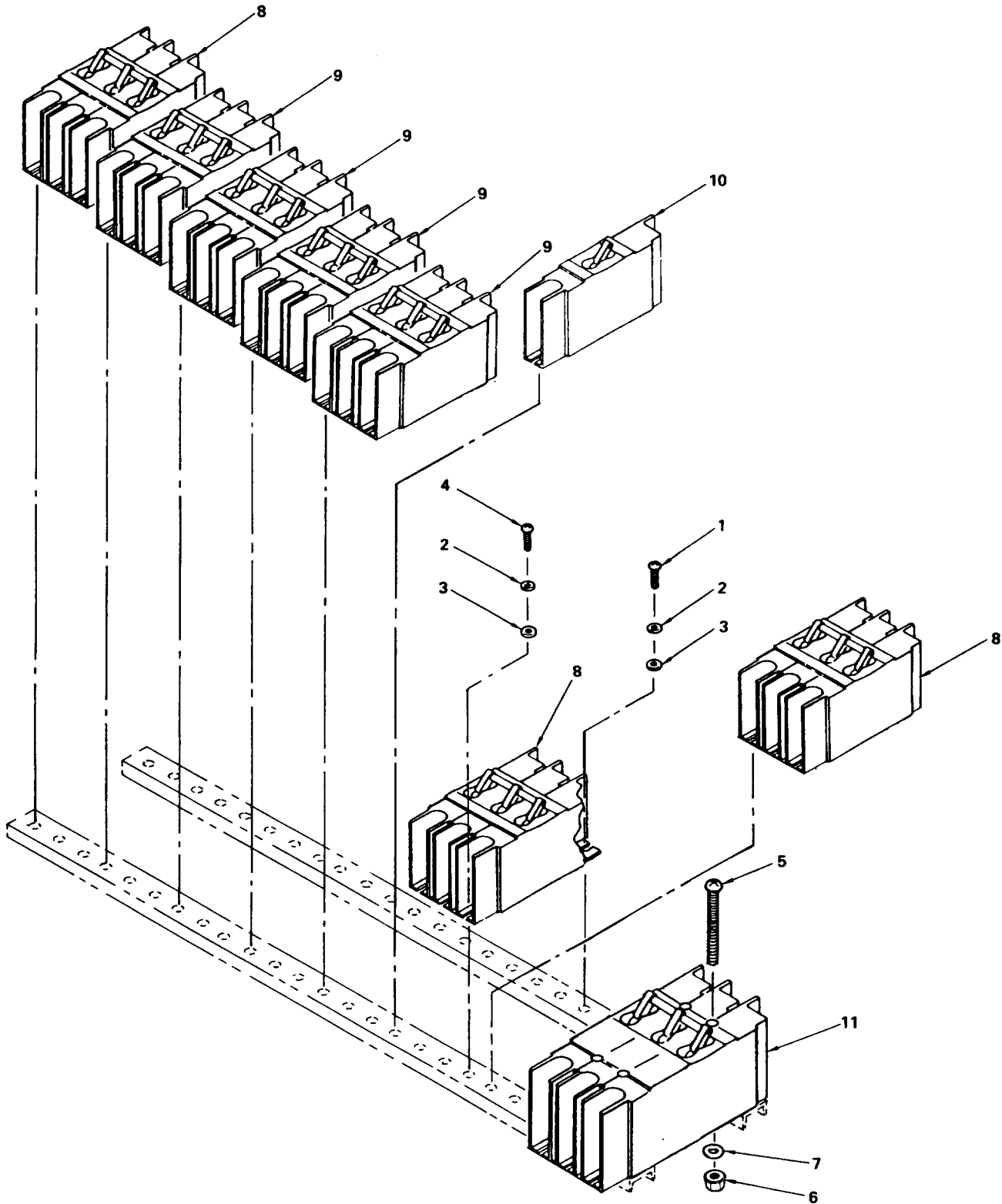

FIGURE 14. M200 A/P Feeder Center Circuit Breaker Assembly

SECTION II (1) ITEM NO	(2) SMR CODE	(3) CAGEC	TM9-6150-226-23P (4) PART NUMBER	(5) DESCRIPTION AND USABLE ON CODES (UOC)	(6) QTY
GROUP 01 FEEDER SYSTEM					
FIG. 14 M200 A/P FEEDER CENTER CIRCUIT BREAKER ASSEMBLY					
1	PAOZO	96906	MS35206-244	.SCREW,MACHINE UOC:ENK	15
2	PAOZO	96906	MS35335-31	.WASHER,LOCK UOC:ENK	30
3	PAOZZ	96906	MS27183-41	.WASHER,FLAT UOC:ENK	30
4	PAOZO	96906	MS35206-246	.SCREW,MACHINE UOC:ENK	15
5	PAOZZ	96906	MS35207-275	.SCREW,MACHINE UOC:ENK	40
6	PAOZZ	96906	MS21044N3	.NUT,SELF-LOCKING,HE UOC:ENK	10
7	PAOZZ	88044	AM960-10L	.WASHER,FLAT .203 ID X .438 OD X .032 THK UOC:ENK	2
8	PAOZZ	97403	13229E6309	.CIRCUIT BREAKER 100 AMP 3 POLE HYD MAG UOC:ENK	3
9	PAOZZ	97403	13229E6310	.CIRCUIT BREAKER 60 AMP 3 POLE HYD MAG UOC:ENK	4
10	PAOZZ	97403	13229E6305	.CIRCUIT BREAKER 20 AMP 1 POLE HYD MAG UOC:ENK	1
11	PAOZZ	97403	13229E6307	.CIRCUIT BREAKER 200 AMP 3 POLE MAIN HYD MAG UOC:ENK	1
END OF FIGURE					

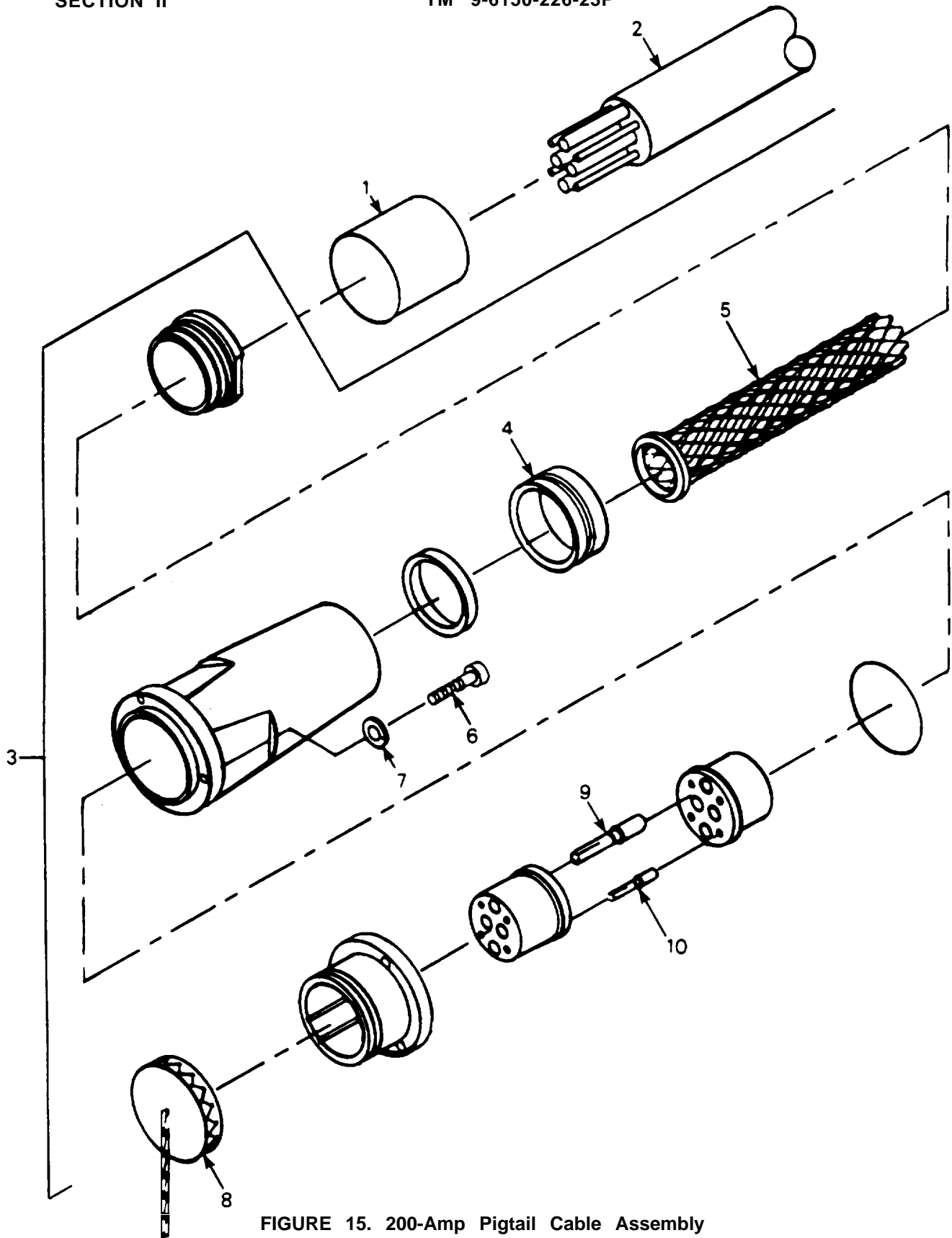

FIGURE 15. 200-Amp Pigtail Cable Assembly

SECTION II (1)	ITEM (2)	(3)	TM9-6150-226-23P (4)	(5)	(6)
NO	SMR CODE	CAGEC	PART NUMBER	DESCRIPTION AND USABLE ON CODES (UOC)	QTY
GROUP 01 FEEDER SYSTEM					
FIG. 15 200-AMP PIGTAIL CABLE ASSEMBLY					
1	PAFZZ	81349	M23053/5-113-0	.INSULATION SLEEVING HEAT SHRINK UOC:DZC	V
2	PAFZZ	81349	CO-04HDE(4/0000-4/4R)2380	.CABLE,ELECTRICAL 4 # 4/0 AWG AND 4 # 4 AWG UOC:DZC	V
3	XDFZZ	96906	MS90557C52413S	.CONNECTOR,PLUG,ELEC 200 AMP RECEPTACLE UOC:DZC	1
4	XDFZZ	96906	MS23747-19	..SEAL,RUBBER CABLE TO CONNECTOR UOC:DZC	1
5	XDFZZ	96906	MS90561-18	..GRIP CABLE STRAIN RELIEF UOC:DZC	1
6	XDFZZ	77820	10-473421-3	..SCREW,RECESSED UOC:DZC	4
7	PAFZO	96906	MS35338-139	..WASHER,LOCK CONNECTOR ASSEMBLY UOC:DZC	2
8	XDOZZ	96906	MS90563-11C	..COVER,ELECTRICAL CO UOC:DZC	1
9	XDFZZ	81349	M39029/49-335	..CONTACT,ELECTRICAL UOC:DZC	4
10	XDFZZ	81349	M39029/49-332	..CONTACT,ELECTRICAL SOCKET UOC:DZC	4
END OF FIGURE					

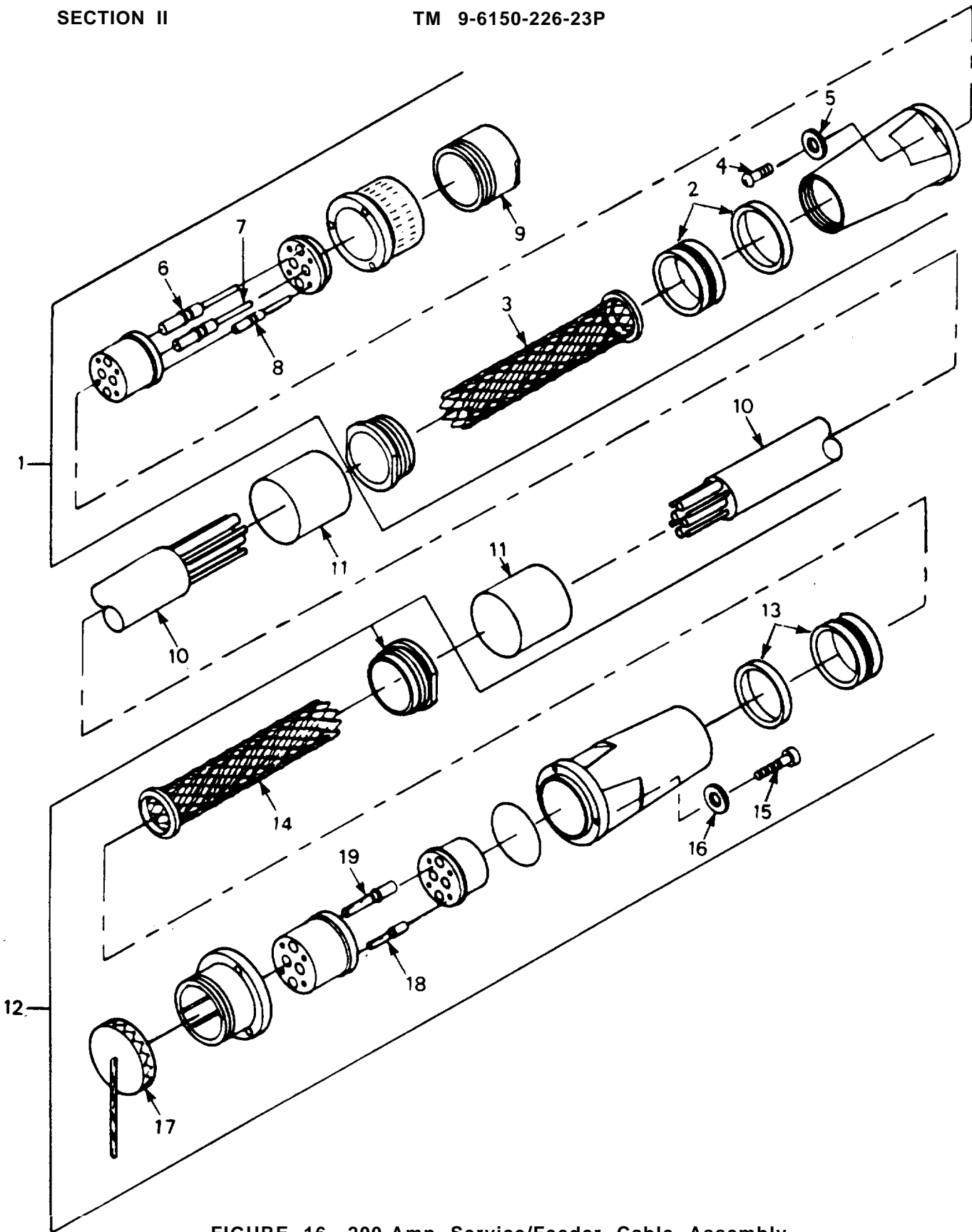

FIGURE 16. 200-Amp Service/Feeder Cable Assembly

SECTION II (1) ITEM NO	(2) SMR CODE	(3) CAGEC	TM9-6150-226-23P (4) PART NUMBER	(5) DESCRIPTION AND USABLE ON CODES (UOC)	(6) QTY
GROUP 01 FEEDER SYSTEM					
FIG. 16 200-AMP SERVICE/FEEDER CABLE ASSEMBLY					
1	PAFFZ	96906	MS90556C52413P	.CONNECTOR,PLUG,ELEC PLUG UOC:DZC	1
2	XDFZZ	96906	MS23747-19	..SEAL RUBBER CABLE TO CONNECTOR UOC:DZC	2
3	XDFZZ	96906	MS90561-18	..GRIP CABLE STRAIN RELIEF UOC:DZC	2
4	XDFZZ	77820	10-473421-3	..SCREW,RECESSED HEX HEAD UOC:DZC	4
5	PAOZO	96906	MS35338-139	..WASHER,LOCK CONNECTOR UOC:DZC	4
6	XDFZZ	81349	M39029/48-327	..CONTACT,ELECTRICAL PIN UOC:DZC	3
7	XDFZZ	81349	M39029/48-328	..CONTACT,ELECTRICAL PIN UOC:DZC	1
8	XDFZZ	81349	M39029/48-322	..CONTACT,ELECTRICAL PIN UOC:DZC	4
9	XDOZZ	96906	MS90564-11C	..COVER,ELECTRICAL CO PLUG UOC:DZC	1
10	PAFZZ	81349	CO-04HDE(4/0000- 4/4R)2380	.CABLE,ELECTRICAL 4 # 4/0 AWG AND 4 # 4 AWG UOC:DZC	V
11	PAFZZ	81349	M23053/5-113-0	.INSULATION SLEEVING HEAT SHRINKABLE UOC:DZC	V
12	PAFFZ	96906	MS90557C52413S	.CONNECTOR,PLUG,ELEC PLUG UOC:DZC	2
13	XDFZZ	96906	MS23747-19	..SEAL RUBBER CABLE TO CONNECTOR UOC:DZC	2
14	XDFZZ	96906	MS90561-18	..GRIP CABLE CABLE TO CONNECTOR UOC:DZC	1
15	XDFZZ	77820	10-473421-3	..SCREW RECESSED CONNECTOR ASSEMBLY UOC:DZC	2
16	PAOZO	96906	MS35338-139	..WASHER,LOCK CONNECTOR ASSEMBLY UOC:DZC	2
17	XDOZZ	96906	MS90563-11C	..COVER,ELECTRICAL CO UOC:DZC	1
18	XDFZZ	81349	M39029/49-332	..CONTACT,ELECTRICAL SOCKET UOC:DZC	8
19	XDFZZ	81349	M39029/49-335	..CONTACT,ELECTRICAL SOCKET UOC:DZC	8

END OF FIGURE



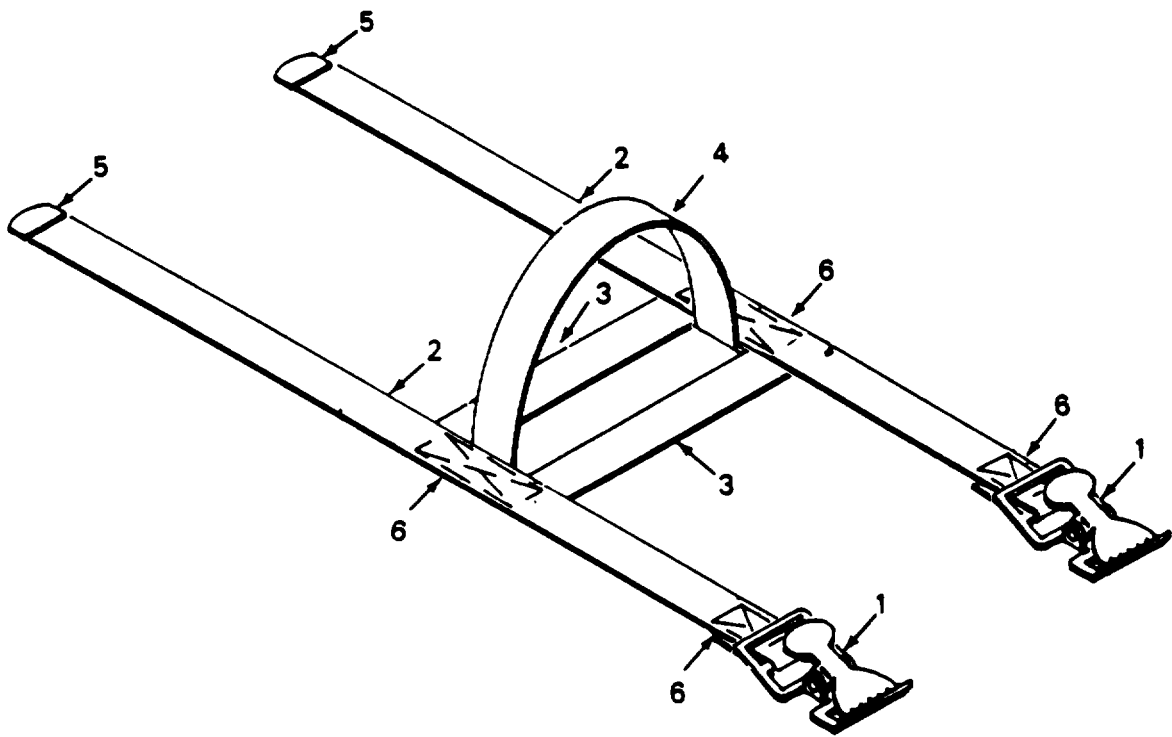

FIGURE 17. Cable Carrying Strap (Double Strap)

SECTION II (1)	SMR (2)	CAGEC (3)	PART (4)	DESCRIPTION AND USABLE ON CODES (UOC) (5)	QTY (6)
ITEM NO	CODE		NUMBER		
TM9-6150-226-23P					
GROUP 01 FEEDER SYSTEM					
FIG. 17 CABLE CARRYING STRAP (DOUBLE STRAP)					
1	PAFZZ	96906	MS51929-3	.BUCKLE UOC:DZC	2
2	PAFZZ	81349	MIL-W-530	.WEBBING,TEXTILE TYPE III, CLASS 4, 1.50 IN WD, 31.06 IN LG UOC:DZC	2
3	PAFZZ	81349	MIL-W-530	.WEBBING,TEXTILE TYPE III, CLASS 4, 1.50 IN WD, 10.50 IN LG UOC:DZC	3
4	PAFZZ	81349	MIL-W-530	.WEBBING,TEXTILE TYPE III, CLASS 4, 1.50 IN WD, 18.0 IN LG UOC:DZC	1
5	XDOZZ	96906	MS51926-5	.CLIP,END,STRAP UOC:DZC	2
6	PAFZZ	81349	V-T-285	.THREAD, POLYSTER TYPE I, CLASS I, SUBCLASS A, SIZE F UOC:DZA,DZC	V
END OF FIGURE					

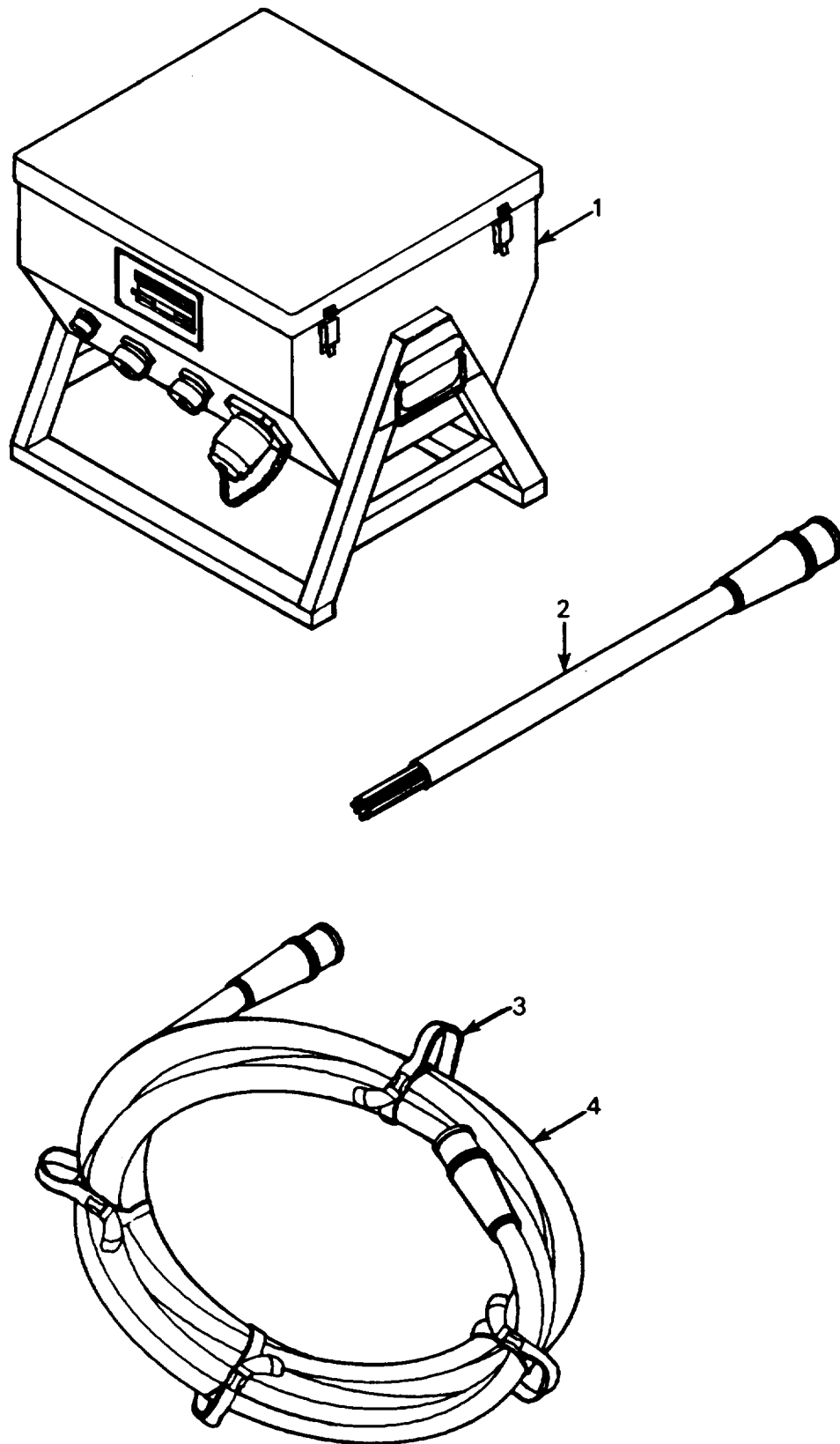

FIGURE 18. M100 Feeder Subsystem Components

SECTION II (1)	SMR (2)	CAGEC (3)	TM9-6150-226-23P PART (4)	DESCRIPTION AND USABLE ON CODES (UOC) (5)	QTY (6)
ITEM NO	CODE		NUMBER		
GROUP 01 FEEDER SYSTEM					
FIG. 18 M100 FEEDER SUBSYSTEM COMPONENTS					
1	PDOFF	97403	13226E7029	FEEDER CENTER 100 AMP 3 PHASE UOC:DZB	1
2	PAOFF	97403	13226E7020	PIGTAIL CABLE 100 AMP 4 FT LG SEE FIG 32 FOR BREAKDOWN UOC:DZB	1
3	PAOZF	97403	13227E5825	STRAP,CARRIER ASSY SINGLE, SEE FIG 34 FOR BREAKDOWN UOC:DZB	1
4	PAOFF	97403	13226E7024	CABLE ASSEMBLY 8 PIN, 100 AMP 50 FT LG SEE FIG 33 FOR BREAKDOWN UOC:DZB	1
END OF FIGURE					

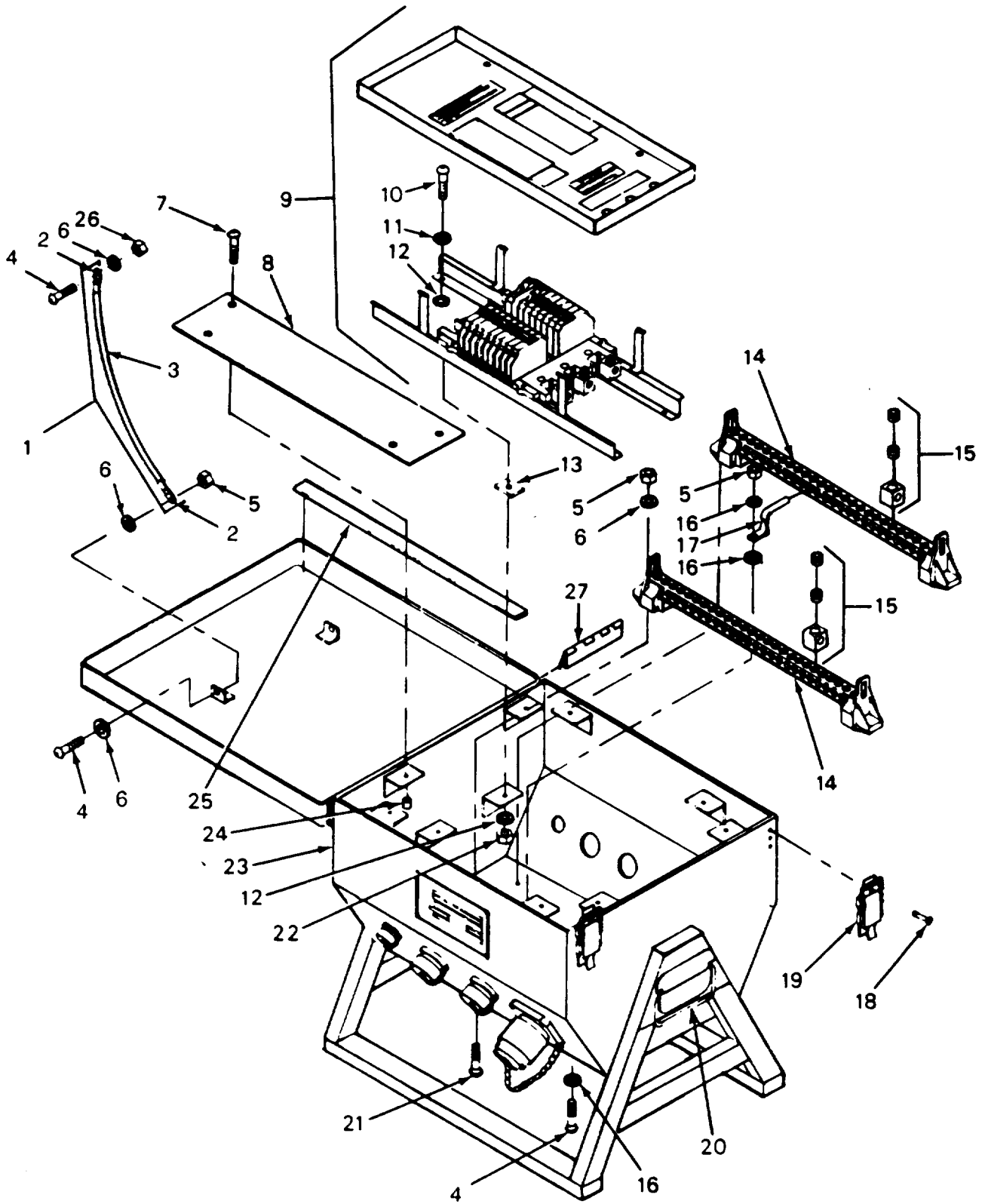

FIGURE 19. M100 Feeder Center Internal Components

SECTION II (1) ITEM NO	(2) SMR CODE	(3) CAGEC	TM9-6150-226-23P (4) PART NUMBER	(5) DESCRIPTION AND USABLE ON CODES (UOC)	(6) QTY
GROUP 01 FEEDER SYSTEM					
FIG. 19 M100 FEEDER CENTER INTERNAL COMPONENTS					
1	AOZZ	97403	13227E5820-1	.LANYARD COVER RETAINING UOC:DZB	2
2	PAOZZ	96906	MS20659-144	. .TERMINAL,LUG CRIMP STYLE UOC:DZB	2
3	PAOZZ	81349	MIL-R-30500	. .ROPE, POLYESTER 5/8 IN. CIRCUMFERENCE, 3/16 IN. DIA, 14 IN. LG UOC:DZB	V
4	PAOZO	96906	MS35207-266	.SCREW,MACHINE UOC:DZB	4
5	PAOZZ	96906	MS21044N3	.NUT,SELF-LOCKING,HE UOC:DZB	8
6	PAOZZ	88044	AN690-10L	.WASHER,FLAT .203 ID X .438 OD X .032 THK UOC:DZB	4
7	XDOZZ	96906	MS35190-286	.SCREW,MACHINE .250-2OUNC-2A X .435 LG UOC:DZB	8
8	PAOZZ	97403	13227E5801	.COVER,INSPECTION CIRCUIT BREAKERS UOC:DZB	2
9	PAOZZ	55841	81-17203	.BAR,ELECTRICAL PANEL BOARD UOC:DZB	1
10	PAOZZ	96906	MS90728-62	.SCREW,CAP,HEXAGON H UOC:DZB	4
11	PAOZO	96906	MS35335-35	.WASHER,LOCK UOC:DZB	4
12	PAOZO	88044	AN960-616	.WASHER,FLAT .390 ID X .625 OD .613 THK UOC:DZB	4
13	PAOZZ	97403	13227E5807	.PAD, MOUNTING SHOCK UOC:DZB	4
14	PAOZZ	55841	PB20SN125	.BAR,ELECTRICAL NUETRAL UOC:DZB	2
15	PAOZZ	55841	M2122	.LUG,CONNETOR UOC:DZB	6
16	PAOZH	96906	MS35335-60	.WASHER,LOCK UOC:DZB	3
17	PAOZZ	55841	99-1835	. .BONDING STRAP GROUND BUS BAR UOC:DZB	1
18	PAFZF	96906	MS20470-AD6-8	. .RIVET,SOLID UOC:DZB	6
19	PAFZZ	14698	804US2G	. .CATCH,CLAMPING UOC:DZB	2
20	PAFZZ	96906	MS18012-6	.HANDLE,BAIL UOC:DZB	2
21	PAOZO	96906	MS35207-266	.SCREW,MACHINE UOC:DZB	4

SECTION II					
(1)	(2)	(3)	(4)	(5)	(6)
ITEM	SMR		PART		
NO	CODE	CAGEC	NUMBER	DESCRIPTION AND USABLE ON CODES (UOC)	QTY
22	PAOZO	96906	MS51922-17	.NUT, SELF-LOCKING, HE UOC:DZB	4
23	PAOFF	97403	13227E5771	.FEEDER CENTER 100 AMP 3 PHASE SEE FIG 20 THRU 24 FOR BREAKDOWN UOC:DZB	1
24	PAFZZ	19738	9504-08	..INSERT, SCREW THREAD UOC:DZB	8
25	XDOZZ	83797	76130PS	..WEATHREER STRIP UOC:DZB	V
26	PAOZO	96906	MS35650-302	.NUT, PLAIN, HEXAGON UOC:DZB	1
27	PAFZZ	22261	CAB-3518A-071	.HINGE, BUTT UOC:DZB	2

END OF FIGURE

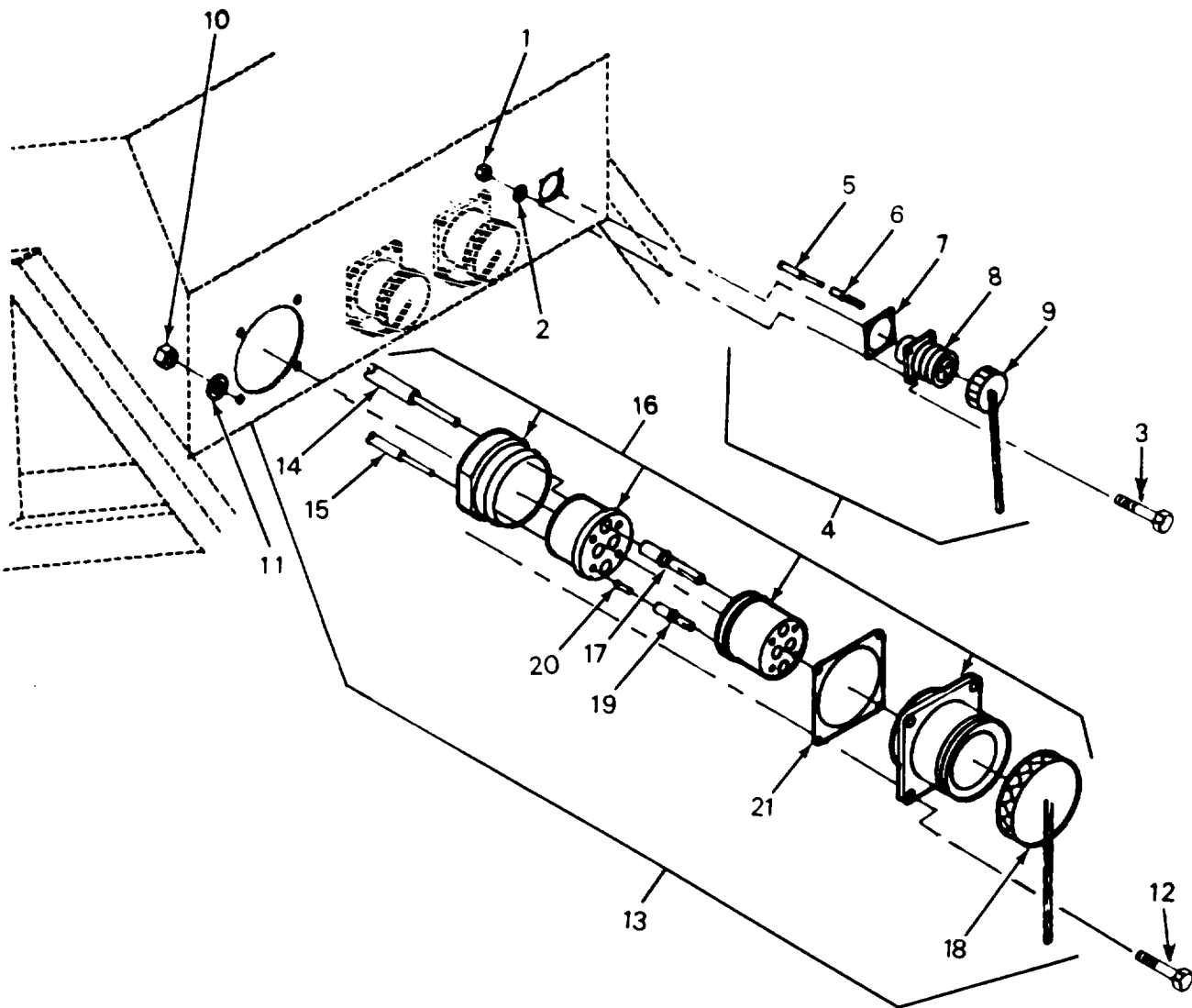

FIGURE 20. M100 Feeder Center Connectors (Right Side)



SECTION II (1) ITEM NO	(2) SMR CODE	(3) CAGEC	TM9-6150-226-23P (4) PART NUMBER	(5) DESCRIPTION AND USABLE ON CODES (UOC)	(6) QTY
GROUP 01 FEEDER SYSTEM					
FIG. 20 M100 FEEDER CENTER CONNECTORS (RIGHT SIDE)					
1	PAOZO	96906	MS21044N04	.NUT,SELF-LOCKING,HE UOC:DZB	4
2	PAOZO	88044	AN960-4L	.WASHER,FLAT UOC:DZB	4
3	PAOZF	96906	MS35206-216	.SCREW,MACHINE UOC:DZB	4
4	PAOFF	97403	13227E5815-1	.CONNECTOR ASSEMBLY 20 AMP, OUTLET RECEPTACLE UOC:DZB	1
5	PAFZZ	81349	M5086/2-12-9	..WIRE,ELECTRICAL # 12 AWG WHITE UOC:DZB	V
6	XDFZZ	81349	M39029/30-218	..CONTACT,ELECTRICAL SOCKET UOC:DZB	3
7	XDOZZ	96906	MS90484-16-2	..SHIELDING GASKET,EL UOC:DZB	1
8	PAFZZ	96906	MS3402D16-10S	..CONNECTOR,RECEPTACL UOC:DZB	1
9	PAOZZ	96906	MS25043-16DA	..COVER,ELECTRICAL CO UOC:DZB	1
10	PAOZO	96906	MS51922-1	.NUT,SELF-LOCKING,HE UOC:DZB	4
11	PAOZZ	88044	AN960-416	.WASHER,FLAT UOC:DZB	4
12	PAOZZ	96906	MS90728-8	.SCREW,CAP,HEXAGON H UOC:DZB	4
13	PAFFZ	96906	MS90555C44413S	.CONNECTOR,RECEPTACL 100 AMP UOC:DZB	1
14	PAFZZ	81349	M5086/2-1-9	..WIRE,ELECTRICAL #1 AWG WHITE UOC:DZB	V
15	PAFZZ	81349	M5086/2-8-9	..WIRE,ELECTRICAL # 8 AWG WHITE UOC:DZB	V
16	PAOFF	97403	13227E5805	..CONNECTOR ASSEMBLY 100 AMP, OUTPUT RECEPTACLE UOC:DZB	1
17	XDFZZ	81349	M39029/49-333	..CONTACT,ELECTRICAL SOCKET UOC:DZB	4
18	XDOZZ	96906	MS90563-7C	..COVER,ELECTRICAL CO UOC:DZB	1
19	XDFZZ	81349	M39029/49-330	..CONTACT,ELECTRICAL SOCKET UOC:DZB	4
20	PAFZA	96906	MS3348-6-8L	..CONTACT,ELECTRICAL BUSHING UOC:DZB	4
21	XDOZZ	77820	10-262132-44	..GASKET 100 AMP CONNECTOR MOUNTING UOC:DZB	1
END OF FIGURE					

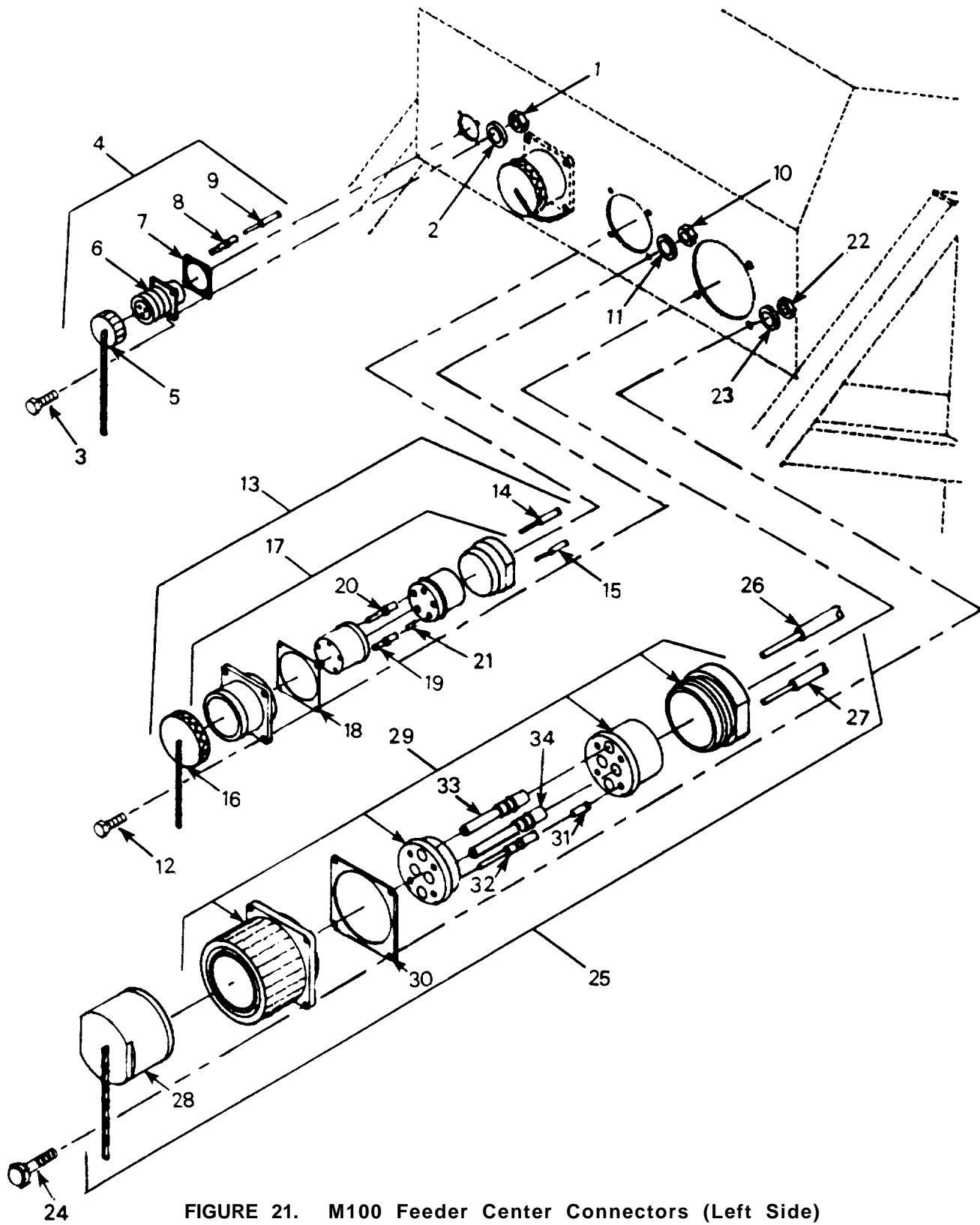

FIGURE 21. M100 Feeder Center Connectors (Left Side)

SECTION II (1) ITEM NO	(2) SMR CODE	(3) CAGEC	TM9-6150-226-23P (4) PART NUMBER	(5) DESCRIPTION AND USABLE ON CODES (UOC)	(6) QTY
GROUP 01 FEEDER SYSTEM					
FIG. 21 M100 FEEDER CENTER CONNECTORS (LEFT SIDE)					
1	PAOZO	96906	MS21044N04	.NUT,SELF-LOCKING,HE HEX UOC:DZB	4
2	PAOZZ	88044	AN690-10L	.WASHER,FLAT .203 ID X .438 OD X .032 THK UOC:DZB	4
3	PAOZF	96906	MS35206-216	.SCREW,MACHINE UOC:DZB	4
4	PAOZF	97403	13227E5815-2	.CONNECTOR ASSEMBLY 20 AMP OUTLET RECEPTACLE UOC:DZB	1
5	PAOZZ	96906	MS25043-16DA	..COVER,ELECTRICAL CO UCC:DZB	1
6	PAFZZ	96906	MS3402D16-10S	..CONNECTOR,RECEPTACL UOC:DZB	1
7	XDOZZ	96906	MS90484-16-2	..SHIELDING GASKET,EL GASKET PROVIDED WITH 20 AMP ASSY UOC:DZB	1
8	XDFZZ	81349	M39029/30-218	..CONTACT,ELECTRICAL SOCKET UOC:DZB	3
9	PAFZZ	81349	M5086/2-12-9	..WIRE,ELECTRICAL # 12 AWG WHITE UOC:DZB	V
10	PAOZZ	96906	MS21044N3	.NUT,SELF-LOCKING,HE UOC:DZB	4
11	PAOZZ	88044	AN960-10L	.WASHER,FLAT CONNECTOR MOUNT UOC:DZB	4
12	PAOZO	96906	MS35207-266	.SCREW,MACHINE UOC:DZB	4
13	PAOFF	97403	13227E5806	.CONNECTOR ASSEMBLY 40/60 AMP UOC:DZB	1
14	PAFZF	81349	M5086/2-4-9	..WIRE,ELECTRICAL # 4 AWG WHITE UOC:DZB	V
15	PAFZZ	81349	M5086/2-8-9	..WIRE,ELECTRICAL # 8 AWG WHITE UOC:DZB	V
16	XDOZZ	96906	MS90563-3C	..COVER,ELECTRICAL CO UOC:DZB	1
17	XDFZZ	96906	MS90555C32413S	..CONNECTOR,RECEPTACL UOC:DZB	1
18	XDOZZ	77820	10-262132-44	..GASKET 100 AMP CONNECTOR MOUNTING UOC:DZB	1
19	PAFZA	81349	M39029/49-329	..CONTACT,ELECTRICAL SOCKET UOC:DZB	2
20	XDFZZ	81349	M39029/49-331	..CONTACT,ELECTRICAL SOCKET UOC:DZB	2
21	PAFZA	96906	MS3348-6-8L	..CONTACT,ELECTRICAL REDUCER BUSHING, # 6 TO # 8 AWG WIRE UOC:DZB	4
22	PAOZO	96906	MS51922-1	.NUT,SELF-LOCKING,HE	4

SECTION II (1) ITEM NO	(2) SMR CODE	(3) CAGEC	TM9-6150-226-23P (4) PART NUMBER	(5) DESCRIPTION AND USABLE ON CODES (UOC)	(6) QTY
23	PAOZO	88044	AN960-416	UOC:DZB .WASHER,FLAT	4
24	PAOZZ	96906	MS90728-8	UOC:DZB .SCREW,CAP,HEXAGN H	4
25	PAOFF	97403	13227E5773	UOC:DZB .CONNECTOR ASSEMBLY 100 AMP INPUT PLUG	1
26	PAFZZ	81349	M5086/2-1-9	UOC:DZB .WIRE,ELECTRICAL # 1 AWG WHITE	V
27	PAFZZ	81349	M5086/2-8-9	UOC:DZB .WIRE,ELECTRICAL # 8 AWG WHITE	V
28	XDOZZ	96906	MS90564-7C	UOC:DZB .COVER,ELECTRICAL CO	1
29	PAFZF	96906	MS90558C44413P	UOC:DZB .CONNECTOR,RECEPTACL WALL MOUNTED PLUG	1
30	XDOZZ	77820	10-262132-44	UOC:DZB .GASKET 100 AMP CONNECTOR MOUNTING	1
31	PAFZZ	96906	MS3348-6-8L	UOC:DZB .CONTACT,ELECTRICAL BUSHING	1
32	XDFZZ	81349	M39029/48-319	UOC:DZB .CONTACT,ELECTRICAL PIN	4
33	XDFZZ	81349	M39029/48-323	UOC:DZB .CONTACT,ELECTRICAL PIN	3
34	XDFZZ	81349	M39029/48-324	UOC:DZB .CONTACT,ELECTRICAL PIN	1

END OF FIGURE

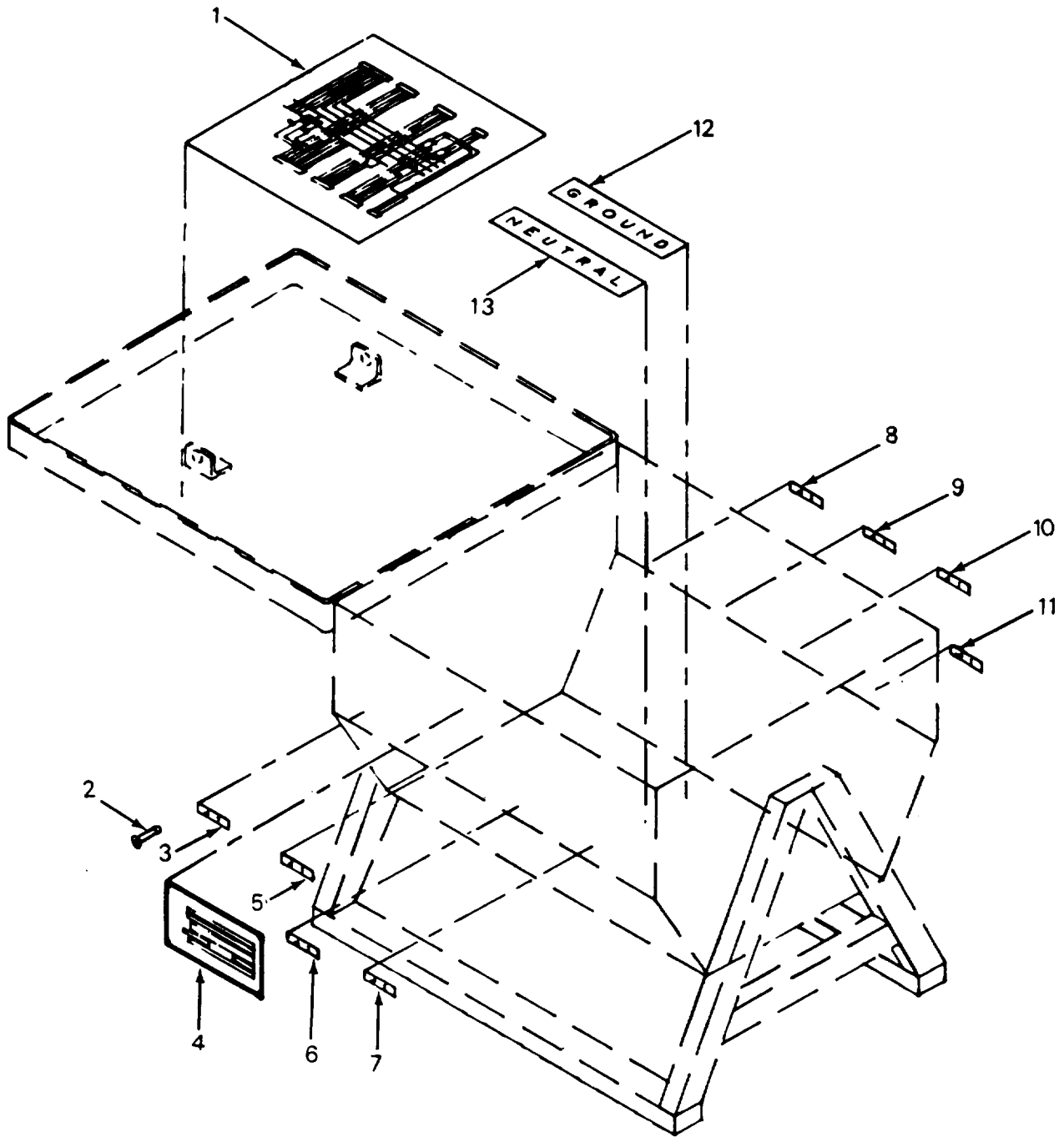

FIGURE 22. M100 Feeder Center Data Plates

SECTION II (1) ITEM NO	(2) SMR CODE	(3) CAGEC	TM9-6150-226-23P (4) PART NUMBER	(5) DESCRIPTION AND USABLE ON CODES (UOC)	(6) QTY
GROUP 01 FEEDER SYSTEM					
FIG. 22 M100 FEEDER CENTER DATA PLATES					
1	MDFZZ	97403	13227E5775	..DECAL, WIRING 100 AMP UOC:DZB	1
2	PAFZZ	96906	MS20600-AD4W2	..RIVET, BLIND UOC:DZB	20
3	MDFZZ	97403	13227E5814-17	..PLATE, DATA J7 OUTPUT 20 AMP 1 PHASE GROUND FAULT UOC:DZB	1
4	MDOZZ	97403	13227E5777	..PLATE, DATA FEEDER CENTER 100 AMP UOC:DZA	1
5	MDFZZ	97403	13227E5814-15	..PLATE, DATA J5 OUTPUT 40 AMP 3 PHASE UOC:DZB	1
6	MDFZZ	97403	13227E5814-13	..PLATE, DATA J3 OUTPUT 60/40 AMP 3 PHASE UOC:DZB	1
7	MDFZZ	97403	13227E5814-11	..PLATE, DATA J1 INPUT 100 AMP 3 PHASE UOC:DZB	1
8	MDFZZ	97403	13227E5814-18	..PLATE, DATA J8 OUTPUT 20 AMP SINGLE PHASE GROUND FAULT UOC:DZB	1
9	MDFZZ	97403	13227E5814-16	..PLATE, DATA J6 OUTPUT 40/60 AMP 3 PHASE UOC:DZB	1
10	MDFZZ	97403	13227E5814-14	..PLATE, DATA J4 OUTPUT 40 AMP 3 PHASE UOC:DZB	1
11	MDOZZ	97403	13227E5814-12	..PLATE, DATA J2 OUTPUT 100 AMP 3 PHASE UOC:DZB	1
12	MDOZZ	97403	13227E5811	..DECAL, GROUND BUS UOC:DZB	1
13	MDOZZ	97403	13227E5822-1	..DECAL, NEUTRAL BUS UOC:DZB	1
END OF FIGURE					

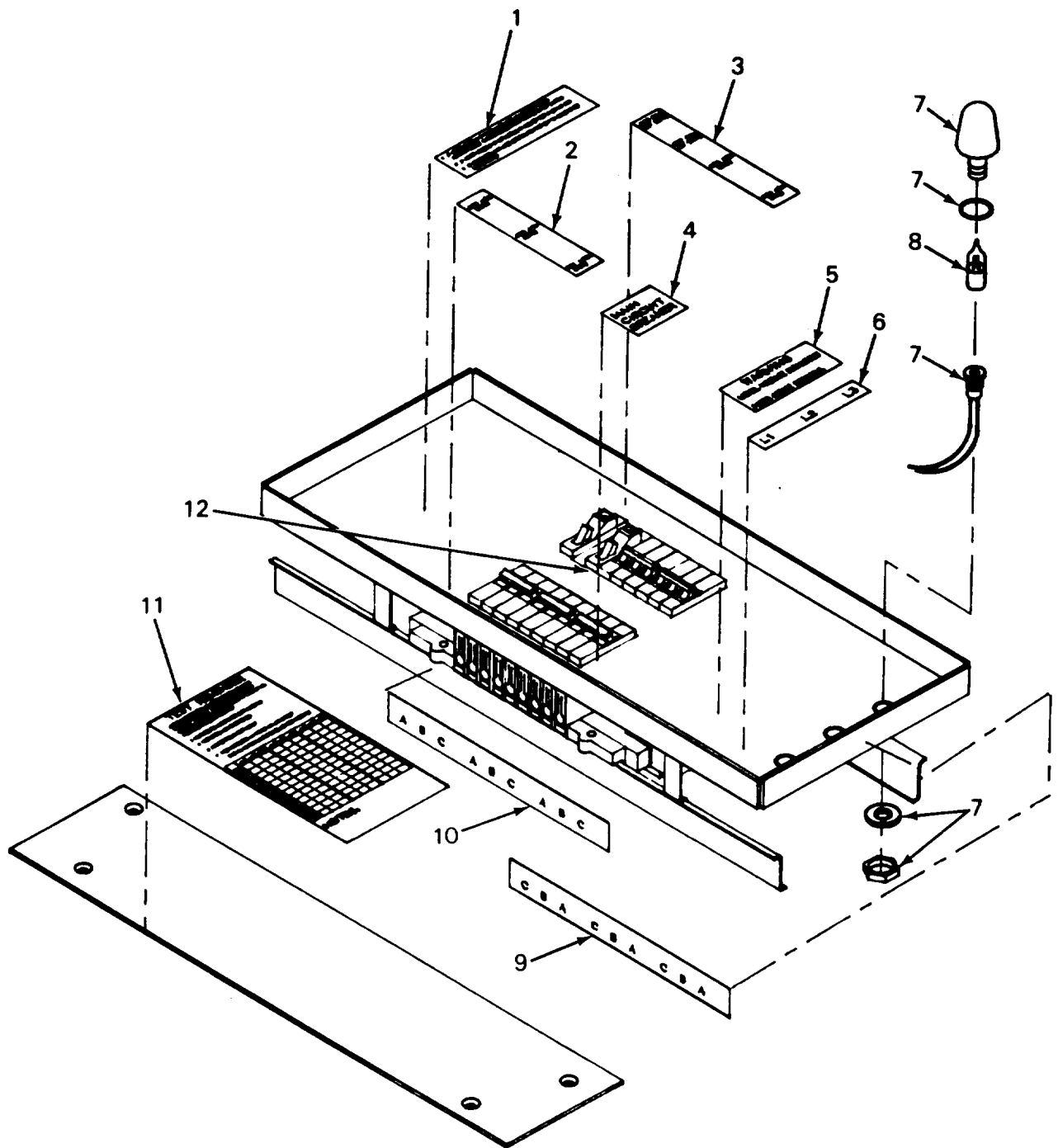

FIGURE 23. M100 Feeder Center Circuit Breaker Panels

SECTION II (1)	SMR (2)	CAGEC (3)	TM9-6150-226-23P (4) PART NUMBER	(5) DESCRIPTION AND USABLE ON CODES (UOC)	(6) QTY
GROUP 01 FEEDER SYSTEM					
FIG. 23 M100 FEEDER CENTER CIRCUIT BREAKER PANELS					
1	MDOZZ	97403	13227E5808	.DECAL, INFORMATION UOC:DZB	1
2	MDOZZ	97403	13227E5776-1	.DECAL, BREAKER UOC:DZB	1
3	MDOZZ	97403	13227E5776-2	.DECAL, BREAKER UOC:DZB	1
4	MDOZZ	97403	13227E5809	.DECAL, BREAKER MAIN UOC:DZB	1
5	MDOZZ	97403	13227E5816	.DECAL, WARNING LETHAL VOLTAGE UOC:DZB	1
6	MDOZZ	97403	13227E5810	.DECAL, POWER IN 40/100/200 AMP PHASE UOC:DZB	1
7	PAOZZ	97403	13212E3581-2	.LIGHT, INDICATOR UOC:DZB	3
8	XAOZZ	80260	G9B	.LAMP GLOW BULB UOC:DZB	3
9	MDOZZ	97403	13227E5812-1	.DECAL, BREAKER PHASE IN, RIGHT SIDE UOC:DZB	1
10	MDOZZ	97403	13227E5812-2	.DECAL, WIRE PHASE PHASE IN, RIGHT SIDE UOC:DZB	1
11	MDOZZ	97403	13227E5813	.DECAL, TEST TEST REMINDER UOC:DZB	1
12	PAOZZ	15605	CH9CP	.COVER PLATE CIRCUIT BREAKER UOC:DZB	1

END OF FIGURE



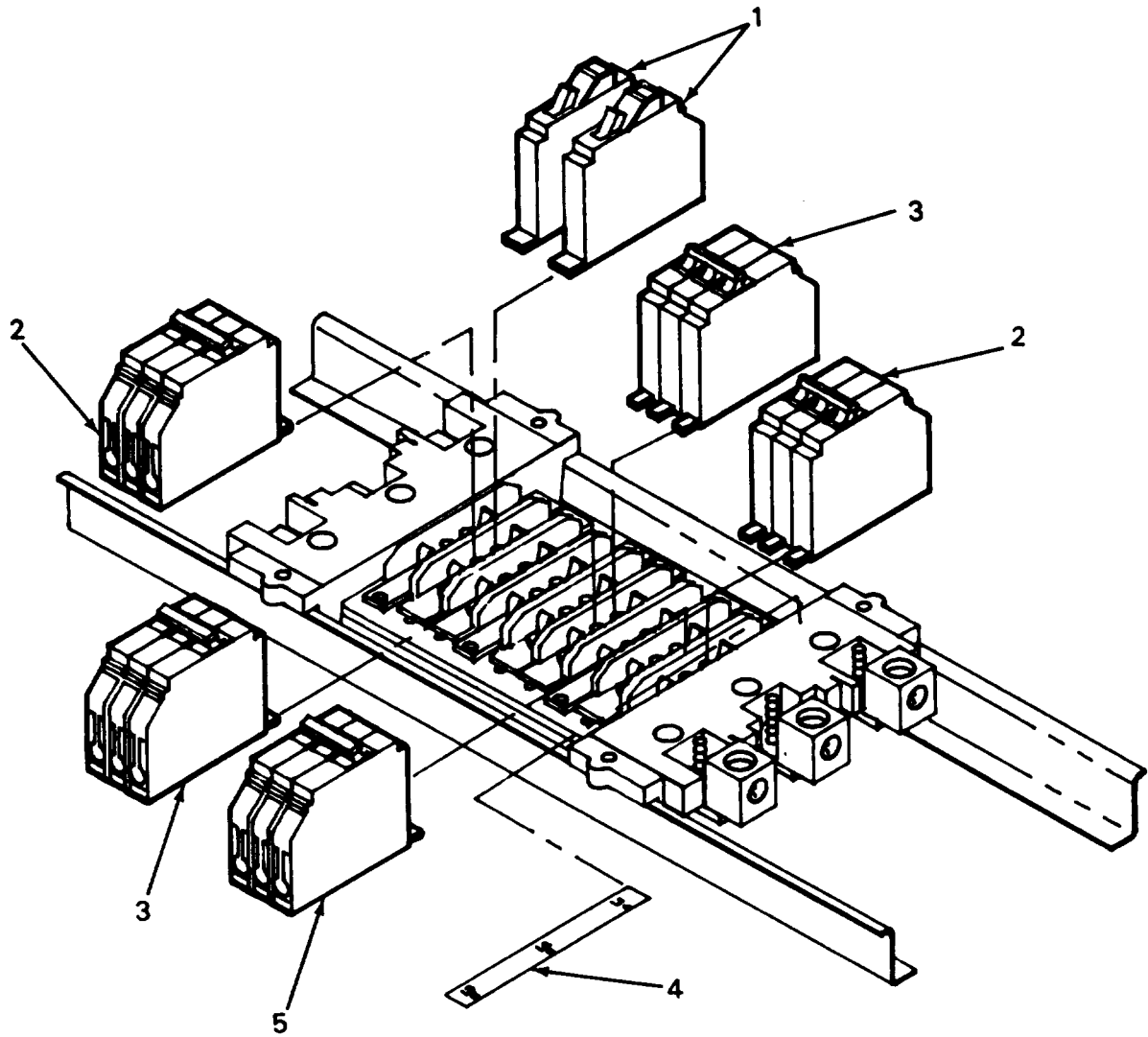

FIGURE 24. M100 Feeder Center Circuit Breaker Assembly

SECTION II (1)	SMR (2)	CAGEC (3)	PART (4)	DESCRIPTION AND USABLE ON CODES (UOC) (5)	QTY (6)
NO	CODE		NUMBER		
TM9-6150-226-23P					
GROUP 01 FEEDER SYSTEM					
FIG. 24 M100 FEEDER CENTER CIRCUIT BREAKER ASSEMBLY					
1	PAOZZ	55841	CHB120GF	.BREAKER,ELECTRICAL 20 AMP GFI UOC:DZB	2
2	PAOZZ	55841	CHB340	.CIRCUIT BREAKER 40 AMP UOC:DZB	2
3	PAOZZ	27192	CHB360	.CIRCUIT BREAKER 60 AMP UOC:DZB	3
4	MDOZZ	97403	13227E5823	.DECAL, PHASE OUTPUT UOC:DZB	1
5	PAOZZ	55841	CBH3100	.CIRCUIT BREAKER 100 AMP UOC:DZB	1
END OF FIGURE					

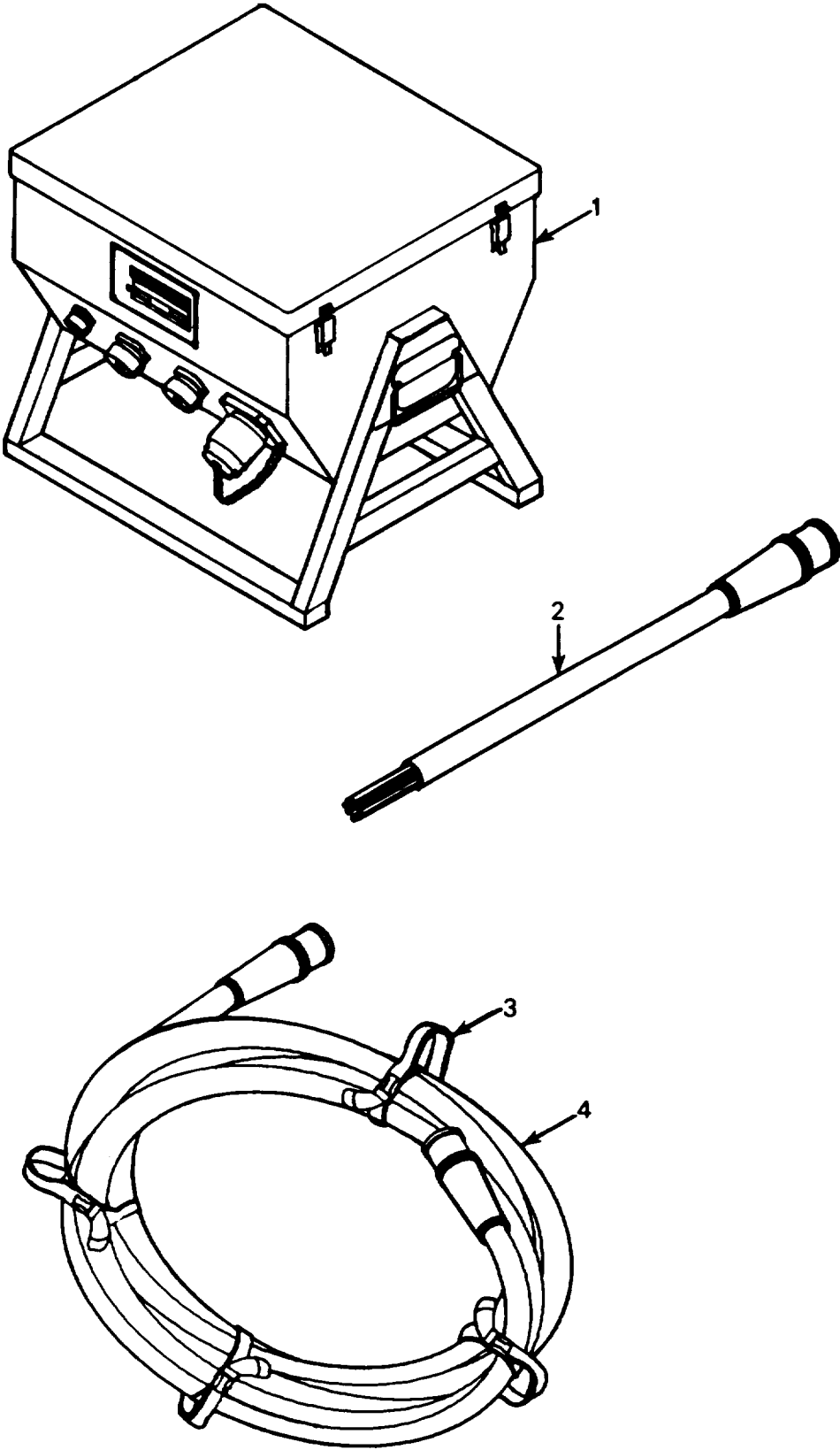

FIGURE 25. M100 A/P Feeder Subsystem Components

SECTION II (1)	SMR (2)	CAGEC (3)	TM9-6150-226-23P PART (4)	DESCRIPTION AND USABLE ON CODES (UOC) (5)	QTY (6)
ITEM NO	CODE		NUMBER		
GROUP 01 FEEDER SYSTEM					
FIG. 25 M100 A/P FEEDER SUBSYSEM COMPONENTS					
1	PAOFF	97403	13229E6325	FEEDER,CENTER 100 AMP A/P UOC:ENL	1
2	PAOFF	97403	13226E7020	CABLE,PIGTAIL 100 AMP A/P SEE FIG 32 FOR BREAKDOWN UOC:ENL	1
3	PAOZZ	97403	13227E5825	STRAP,CARRIER ASSY SINGLE SEE FIG 34 FOR BREAKDOWN UOC:ENL	8
4	PAOFF	97403	13227E7024	CABLE ASSEMBLY 100 AMP 50 FT LG SEE FIG 33 FOR BREAKDOWN UOC:ENL	2
END OF FIGURE					

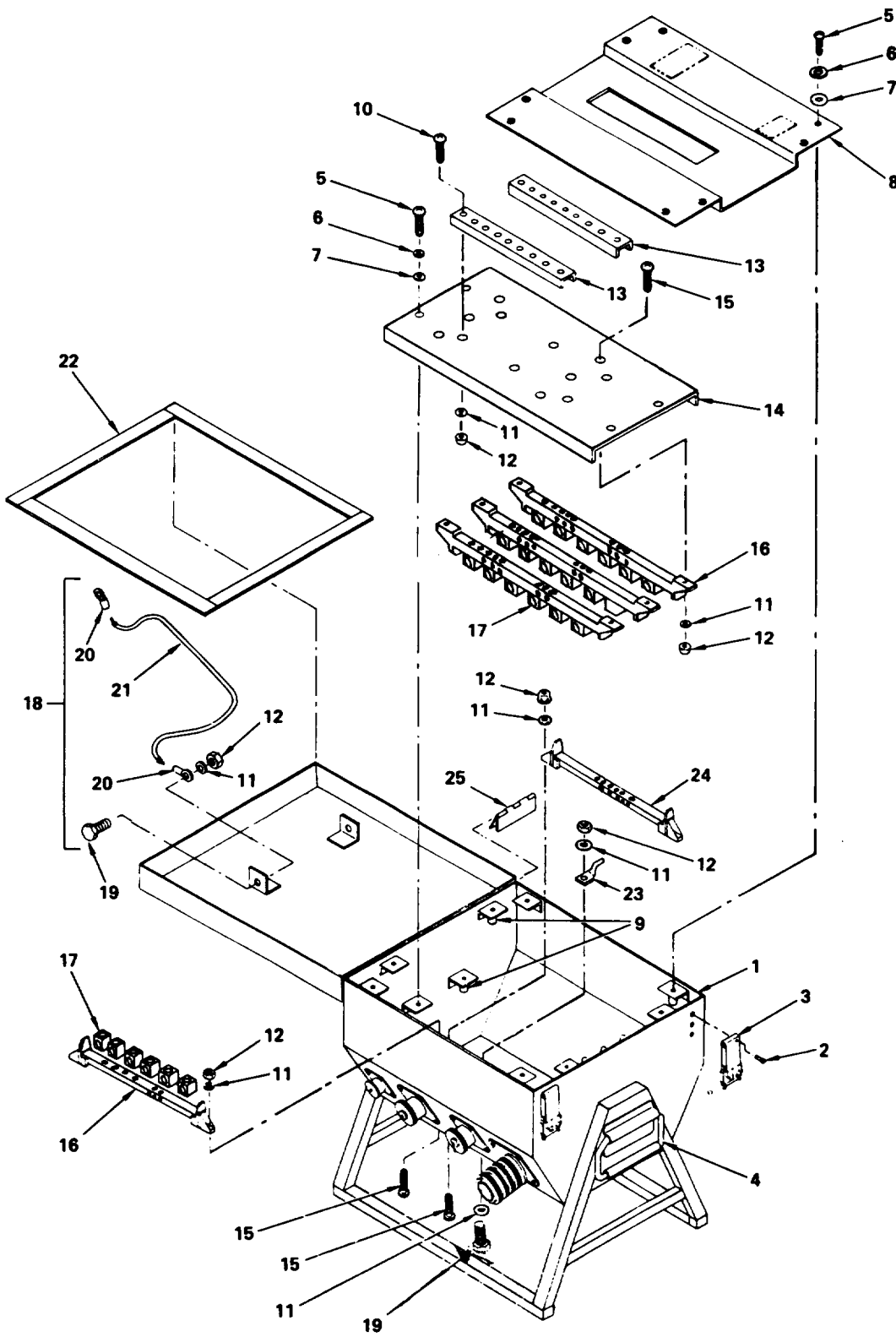

FIGURE 26. M100 A/P Feeder Center Internal Components

SECTION II (1) ITEM NO	(2) SMR CODE	(3) CAGEC	TM9-6150-226-23P (4) PART NUMBER	(5) DESCRIPTION AND USABLE ON CODES (UOC)	(6) QTY
GROUP 01 FEEDER SYSTEM					
FIG. 26 M100 A/P FEEDER CENTER INTERNAL COMPONENTS					
1	XDOFF	97403	13229E6322	.ENCLOSURE ASSEMBLY UOC: ENL	1
2	PAFZF	96906	MS20470-AD6-8	. . RIVET , SOLID UOC: ENL	10
3	PAFZZ	14698	804US2G	. . CATH, CLAMPING UOC: ENL	2
4	PAFZZ	96906	MS18012-6	. . HANDLE, BAIL UOC: ENL	2
5	PAOZZ	96906	MS35207-283	. SCREW, MACHINE UOC: ENL	12
6	PAOZO	96906	MS35335-33	. WASHER , LOCK UOC: ENL	12
7	PAOZO	88044	AN960-416	. WASHER , FLAT UOC: ENL	12
8	XDFZZ	97403	13229E6330	. PANEL, COVER CB UOC: ENL	1
9	PAFZZ	96906	13227E5800-8	. INSERT , THREADER UOC: ENL	12
10	PAOZF	96906	MS35191-274	. SCREW, MSCHINE UOC: ENL	6
11	PAOZZ	88044	AN960-10L	. WASHER, FLAT UOC: ENL	16
12	PAOZZ	96906	MS21044N3	. NUT , SELF-LOCKING, HE UOC: ENL	15
13	XDFZZ	97403	13229E6329	. RAIL, MOUNTING, CB UOC: ENL	2
14	XDFZZ	97403	13229E6331	. PANEL, MOUNTING, CB UOC: ENL	1
15	PAOZO	96906	MS35207-266	. SCREW, MACHINE UOC: ENL	6
16	PAFZZ	55841	PB20SN125	. BAR, ELECTRICAL UOC: ENL	3
17	PAOZZ	55841	M2122	. LUG, CONNECTOR UOC: ENL	48
18	AOOZZ	97403	13227E5820-1	. LANYARD ASSEMBLY UOC: ENL	2
19	PAOZZ	96906	MS51849-65	. . SCREW, MACHINE UOC: ENL	5
20	PAOZZ	96906	MS20659-144	. . TERMINAL, LUG CRIMP STYLE UOC: ENL	4
21	PAOZZ	81349	MIL-R-30500	. . ROPE, POLYESTER .188 DIA UOC: ENL	V
22	PAOZZ	81346	ASTM D105-TY11, CL GR 1	. . GASKET, MATERIAL UOC: ENL	V
23	XDFZZ	55841	99-1835	. . BONDING STRAP UOC: ENL	5
24	XDFZZ	55851	PB20SN125GROUND	. BUS BAR GROUND	1

SECTION II					
(1)	(2)	(3)	(4)	(5)	(6)
ITEM NO	SMR CODE	CAGEC	PART NUMBER	DESCRIPTION AND USABLE ON CODES (UOC)	QTY
25	PAFZZ	22261	CAB-3518A-071	UOC:ENL . .HINGE,BUTT UOC:ENL	2
				END OF FIGURE	

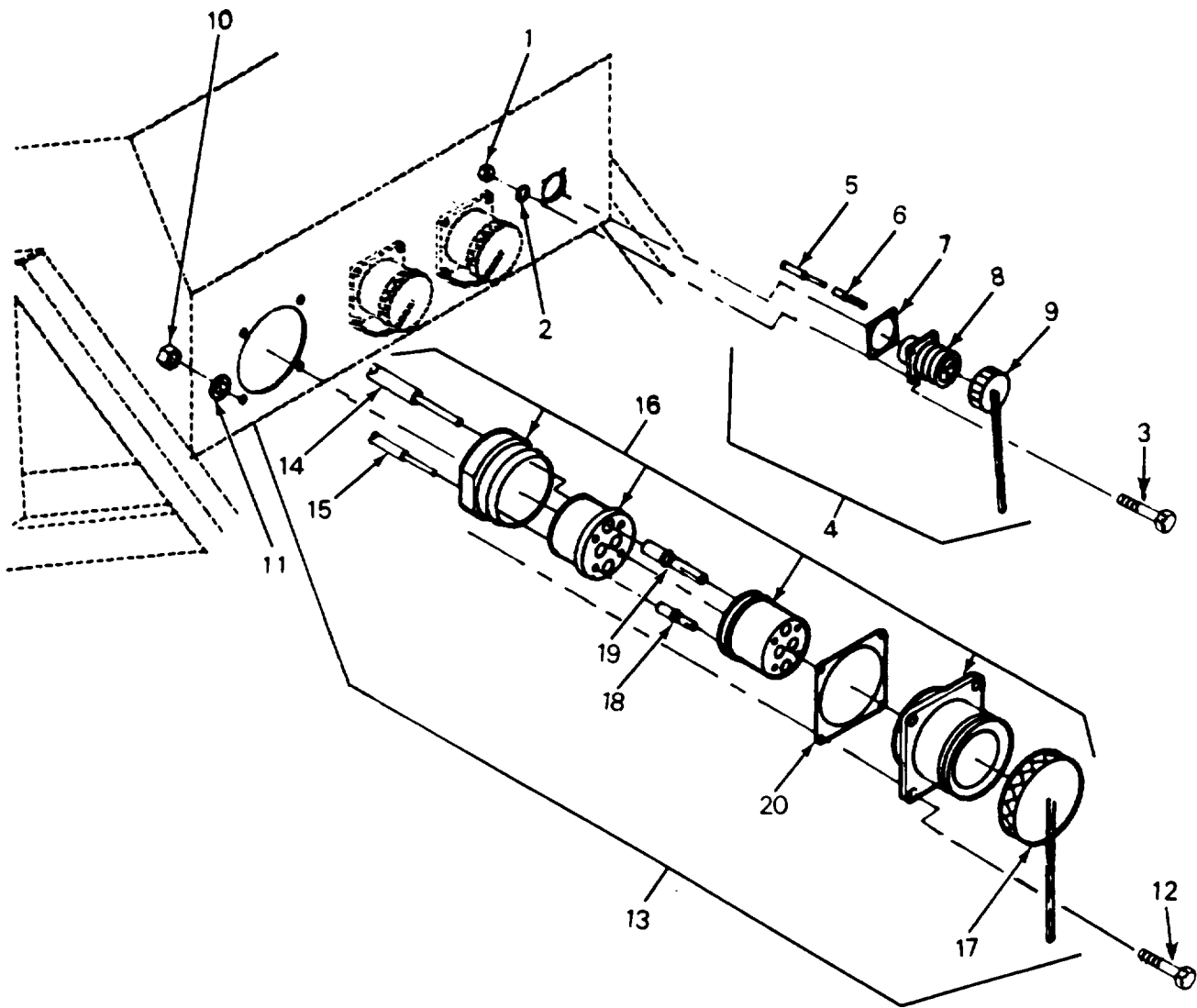

FIGURE 27. M100 A/P Feeder Center Connectors (Right Side)



SECTION II (1) ITEM NO	(2) SMR CODE	(3) CAGEC	TM9-6150-226-23P (4) PART NUMBER	(5) DESCRIPTION AND USABLE ON CODES (UOC)	(6) QTY
GROUP 01 FEEDER SYSTEM					
FIG. 27 M100 A/P FEEDER CENTER CONNECTORS (RIGHT SIDE)					
1	PAOZO	96906	MS21044N04	.NUT, SELF-LOCKING, HE UOC: ENL	4
2	PAOZO	88044	AN960-4L	.WASHER, FLAT CONNECTOR MOUNT 20 AMP UOC: ENL	4
3	PAOZF	96906	MS35206-216	.SCREW, MACHINE UOC: ENL	4
4	PAFZZ	97403	13227E5815-3	.CONNECTOR ASSEMBLY 20 AMP UOC: FNL	1
5	PAFZZ	81349	MS5086/2-12-9	.WIRE ELECTRICAL # 12 AWG WHITE UOC: ENL	V
6	PAFZZ	81349	M39029/30-218	.CONTACT, ELECTRICAL SOCKET UOC: ENL	3
7	PAOZZ	96906	MS90484-16-2	.SHIELDING GASKET, EL UOC: ENL	1
8	PAFZZ	96906	MS3402D16-10S	.CONNECTOR, RECEPTACL 20 AMP UOC: ENL	1
9	PAOZZ	96906	MS25043-16DA	.COVER, ELECTRICAL CO UOC: ENL	1
10	PAOZZ	96906	MS51922-5	.NUT, SELF-LOCKING, HE UOC: ENL	4
11	PAOZO	88044	AN960-416	.WASHER, FLAT UOC: ENL	4
12	PAOZZ	96906	MS35207-283	.SCREW, MACHINE UOC: ENL	4
13	PAFFF	97403	13229E6306	.CONNECTOR ASSEMBLY 100 AMP UOC: ENL	1
14	PAFZZ	81349	MS086/2-1-9	.WIRE, ELECTRICAL # 1 AWG WHITE UOC: ENL	V
15	PAFZF	81349	M5086/2-6-9	.WIRE, ELECTRICAL # 6 AWG WHITE UOC: ENL	V
16	PAFZZ	96906	MS90555C44413S	.CONNECTOR, RECEPTACL 100 AMP UOC: ENL	1
17	PAOZZ	96906	MS90563	.COVER, ELECTRICAL CO 100 AMP UOC: ENL	1
18	PAFZZ	81349	M39029/49-330	.CONTACT, ELECTRICAL UOC: ENL	4
19	PAFZA	81349	M39029/49-333	.CONTACT, ELECTRICAL SOCKET UOC: ENL	4
20	XDOZZ	77820	10-3667-48	.GASKET, FLANGE GASKET 100 AMP CONNECTOR MOUNT UOC: ENL	3

END OF FIGURE

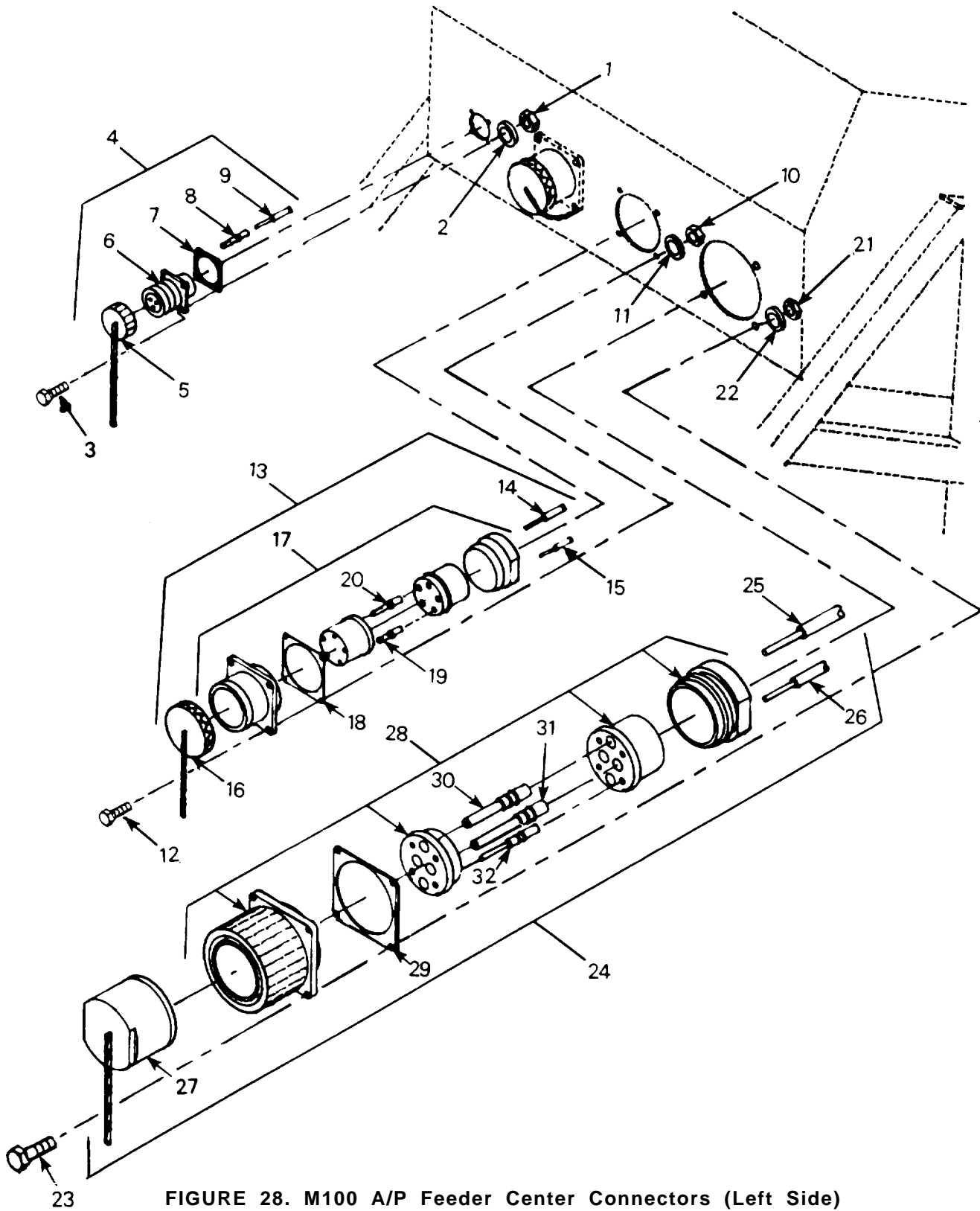

FIGURE 28. M100 A/P Feeder Center Connectors (Left Side)

SECTION II (1) ITEM NO	(2) SMR CODE	(3) CAGEC	TM9-6150-226-23P (4) PART NUMBER	(5) DESCRIPTION AND USABLE ON CODES (UOC)	(6) QTY
GROUP 01 FEEDER SYSTEM					
FIG. 28 M100 A/P FEEDER CENTER CONNECTORS (LEFT SIDE)					
1	PAOZO	96906	MS21044N04	.NUT, SELF-LOCKING, HE UOC: ENL	4
2	PAOZO	88044	AN960-4L	.WASHER, FLAT UOC: ENL	4
3	PAOZF	96906	MS35206-216	.SCREW, MACHINE UOC: ENL	4
4	PAFZZ	97403	13227E5815-3	.CONNECTOR ASSEMBLY 20 AMP UOC: ENL	1
5	PAOZZ	96906	MS25043-16DA	..COVER, ELECTRICAL CO 20 AMP CONNECTOR UOC: ENL	1
6	PAFZZ	96906	MS3402D16-10S	..CONNECTOR, RECEPTACL 20 AMP CONNECTOR UOC: ENL	1
7	PAOZZ	96906	MS90484-16-2	..SHIELDING GASKET, EL 20 AMP CONNECTOR UOC: ENL	1
8	PAFZZ	81349	M39029/30-218	..CONTACT, ELECTRICAL 20 AMP CONNECTOR UOC: ENL	3
9	PAFZZ	81349	MS5086/2-12-9	..WIRE ELECTRICAL # 12 AWG WHITE UOC: ENL	V
10	PAOZZ	96906	MS21044N3	.NUT, SELF, LOCKING, HE UOC: ENL	4
11	PAOZZ	88044	AN960-10L	.WASHER, FLAT UOC: ENL	4
12	PAOZO	96906	MS35207-266	.SCREW, MACHINE UOC: ENL	4
13	PAFFF	97403	13229E6304	.CONNECTOR ASSEMBLY 40/60 AMP UOC: ENL	1
14	PAFZF	81349	M5086/2-4-9	..WIRE, ELECTRICAL # 4 AWG WHITE UOC: ENL	V
15	PAFZF	81349	M5086/2-8-9	..WIRE, ELECTRICAL # 8 AWG WHITE UOC: ENL	V
16	PAOZZ	96906	MS90563-3C	..COVER, ELECTRICAL CO 40/60 AMP CONNECTOR UOC: ENL	1
17	PAFZZ	96906	MS90555C32413S	..CONNECTOR, RECEPTACL ELECTRICAL 40/60 AMP UOC: ENL	1
18	PAFZZ	96906	MS52000-12	..GASKET 60 AMP CONNECTOR ASSEMBLY UOC: ENL	1
19	PAFZZ	81349	M39029/49-329	..CONTACT, ELECTRICAL SOCKET UOC: ENL	2
20	PAFZZ	81349	M39029/49-331	..CONTACT, ELECTRICAL SOCKET UOC: ENL	2
21	PAOZZ	96906	MS51922-5	.NUT, SELF-LOCKING, HE	4

SECTION II (1) ITEM NO	(2) SMR CODE	(3) CAGEC	TM9-6150-226-23P (4) PART NUMBER	(5) DESCRIPTION AND USABLE ON CODES (UOC)	(6) QTY
22	PAOZO	88044	AN960-416	UOC:ENL .WASHER,FLAT	4
23	PAOZZ	96906	MS35207-283	UOC:ENL .SCREW,MACHINE	4
24	PAOFF	97403	13229E6327	UOC:ENL .CONNECTOR ASSEMBLY 100 AMP INPUT, J1	1
25	PAFZF	81349	M5086/2-6-9	UOC:ENL .WIRE,ELECTRICAL # 6 AWG WHITE	V
26	PAFZZ	81349	M5086/2-1-9	UOC:ENL .WIRE,ELECTRICAL # 1 AWG WHITE	V
27	PAOZZ	96906	MS90564-76	UOC:ENL .COVER,ELECTRICAL CO	1
28	PAFZF	96906	MS90558C44413P	UOC:ENL .CONNECTOR,RECEPTACL 100 AMP	1
29	XDOZZ	77820	10-3667-48	UOC:ENL .GASKET FLANGE 100 AMP CONNECTOR	3
30	PAFZZ	81349	M39029/48-319	UOC:ENL .CONTACT,ELECTRICAL PIN	4
31	PAFZA	81349	M39029/48-323	UOC:ENL .CONTACT,ELECTRICAL PIN	3
32	PAFZZ	81349	M39029/48-324	UOC:ENL .CONTACT,ELECTRICAL PIN	1

END OF FIGURE

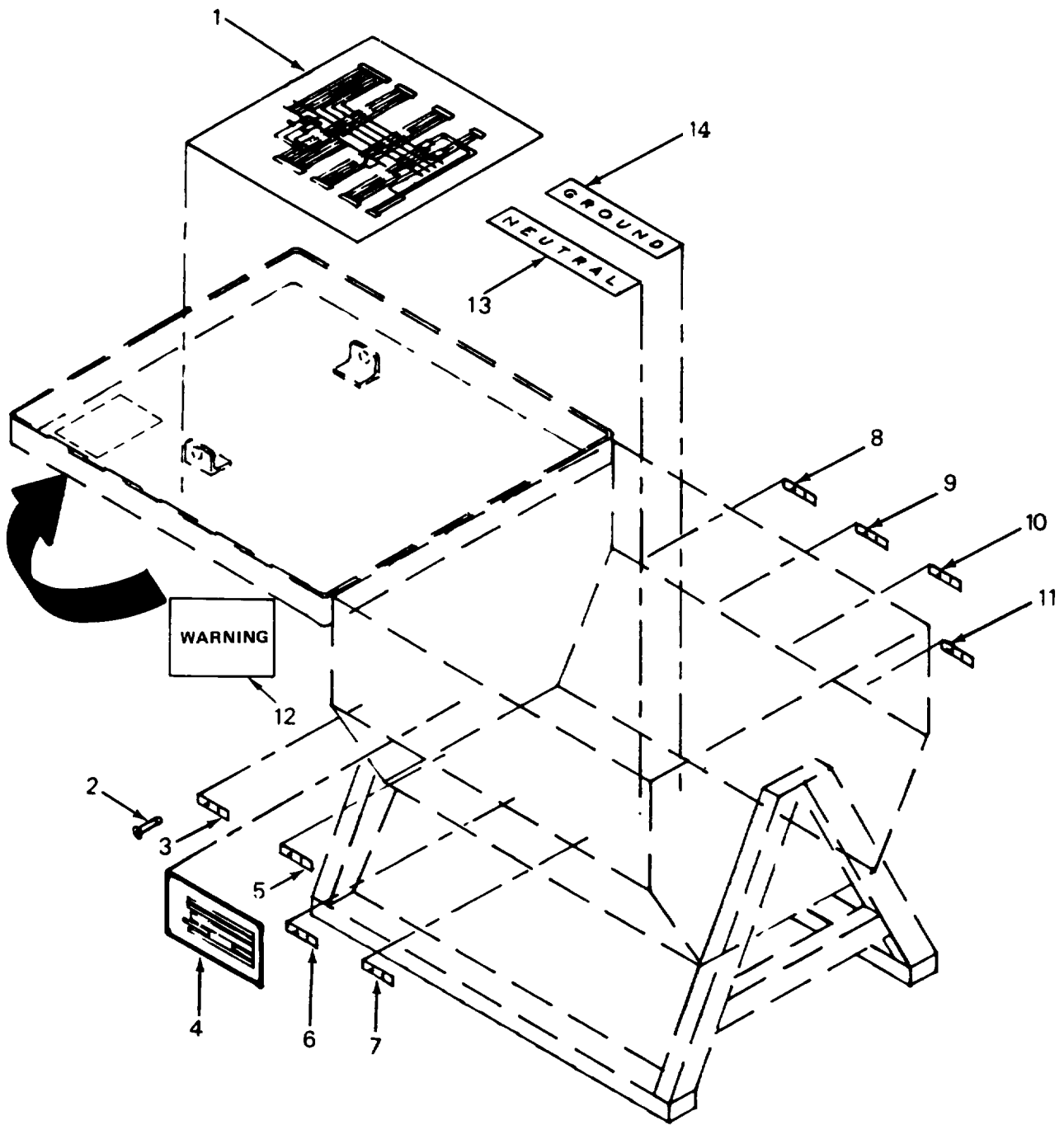

FIGURE 29. M100 A/P Feeder Center Data Plates

SECTION II (1)	ITEM (2)	(3)	TM9-6150-226-23P (4)	(5)	(6)
NO	SMR CODE	CAGEC	PART NUMBER	DESCRIPTION AND USABLE ON CODES (UOC)	QTY
GROUP 01 FEEDER SYSTEM					
FIG. 29 M100 A/P FEEDER CENTER DATA PLATES					
1	MDOZZ	97403	13229E6324	..DECAL, WIRING 100 AMP UOC:ENL	1
2	PAFZO	96906	MS20600-AD4W3	..RIVET, BLIND UOC:ENL	24
3	MDFZZ	97403	13227E5814-41	..PLATE, DATA J7 UOC:ENL	1
4	MDFZZ	97403	13229E6323	..PLATE, DATA FEEDER CENTER, 100 AMP UOC:ENL	1
5	MDFZZ	97403	13227E5814-15	..PLATE, DATA J5 UOC:ENL	1
6	MDFZZ	97403	13227E5814-13	..PLATE, DATA J3 UOC:ENL	1
7	PAFZZ	97403	13227E5814-11	..PLATE, DATA J1 UOC:ENL	1
8	MDFZZ	97403	13227E5814-26	..PLATE, DATA J8 UOC:ENL	1
9	MDFZZ	97403	13227E5814-16	..PLATE, DATA J6 UOC:ENL	1
10	MDFZZ	97403	13227E5814-14	..PLATE, DATA J4 UOC:ENL	1
11	MDFZZ	97403	13227E5814-12	..PLATE, DATA J2 UOC:ENL	1
12	MDFZZ	97403	13229E6359	..PLATE, WARNING UOC:ENL	1
13	MDFZZ	97403	13227E5822-1	..DECAL, NEUTRAL NEUTRAL BUS BAR UOC:ENL	1
14	MDOZZ	97403	13227E5811	..DECAL, GROUND GROUND BUS BAR UOC:ENL	1

END OF FIGURE

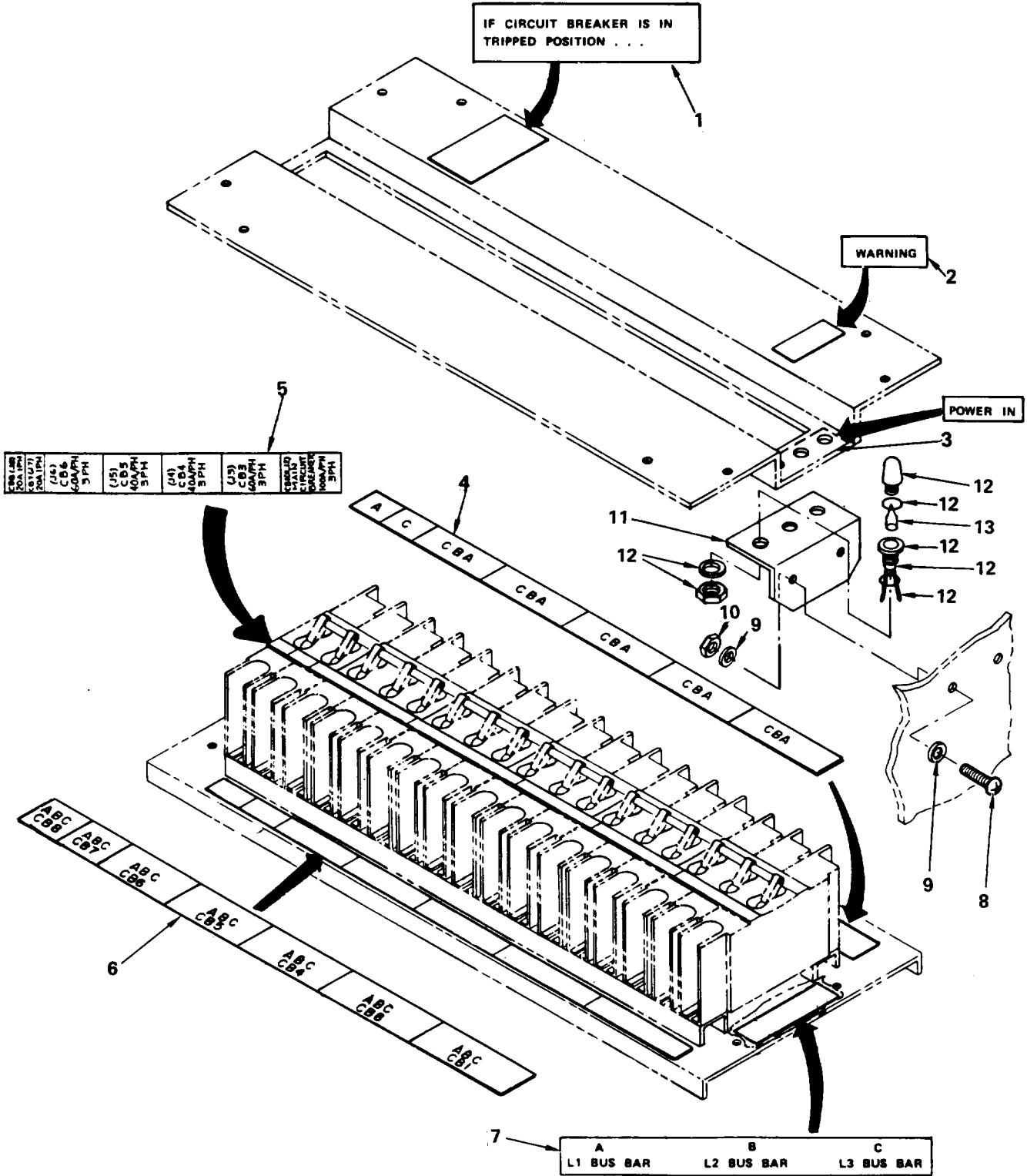

FIGURE 30. M100 A/P Feeder Center Circuit Breaker Panels

SECTION II (1) ITEM NO	(2) SMR CODE	(3) CAGEC	TM9-6150-226-23P (4) PART NUMBER	(5) DESCRIPTION AND USABLE ON CODES (UOC)	(6) QTY
GROUP 01 FEEDER SYSTEM					
FIG. 30 M100 A/P FEEDER CENTER CIRCUIT BREAKER PANELS					
1	MDOZZ	97403	13227E5808	.DECAL, INFORMATION UOC: ENL	1
2	MDOZZ	97403	13227E5816	.DECAL, WARNING UOC: ENL	1
3	MDOZZ	97403	13229E6316	.DECAL, POWER IN UOC: ENL	1
4	MDOZZ	97403	13227E5812-5	.DECAL, BREAKER PHASE RIGHT SIDE UOC: ENL	1
5	MDOZZ	97403	13227E5776-3	.DECAL, BREAKER ID UOC: ENL	1
6	MDOZZ	97403	13227E5812-6	.DECAL, BREAKER ID LEFT SIDE UOC: ENL	1
7	MDOZZ	97403	13229E6321	.DECAL, BUS BAR UOC: ENL	1
8	PAOZO	96906	MS35207-264	.SCREW, MACHINE UOC: ENL	2
9	PAOZZ	88044	AN960-10L	.WASHER, FLAT UOC: ENL	4
10	PAOZZ	96906	MS21044N3	.NUT, SELF-LOCKING, HE UOC: ENL	2
11	XDOZZ	97403	13229E6315	.BRACKET, MOUNTING, LT UOC: ENL	1
12	PAOZZ	97403	13212E3581-4	.LIGHT AND WIRE ASSY UOC: ENL	3
13	PAOZZ	80204	G9B	.LAMP UOC: ENL	3

END OF FIGURE



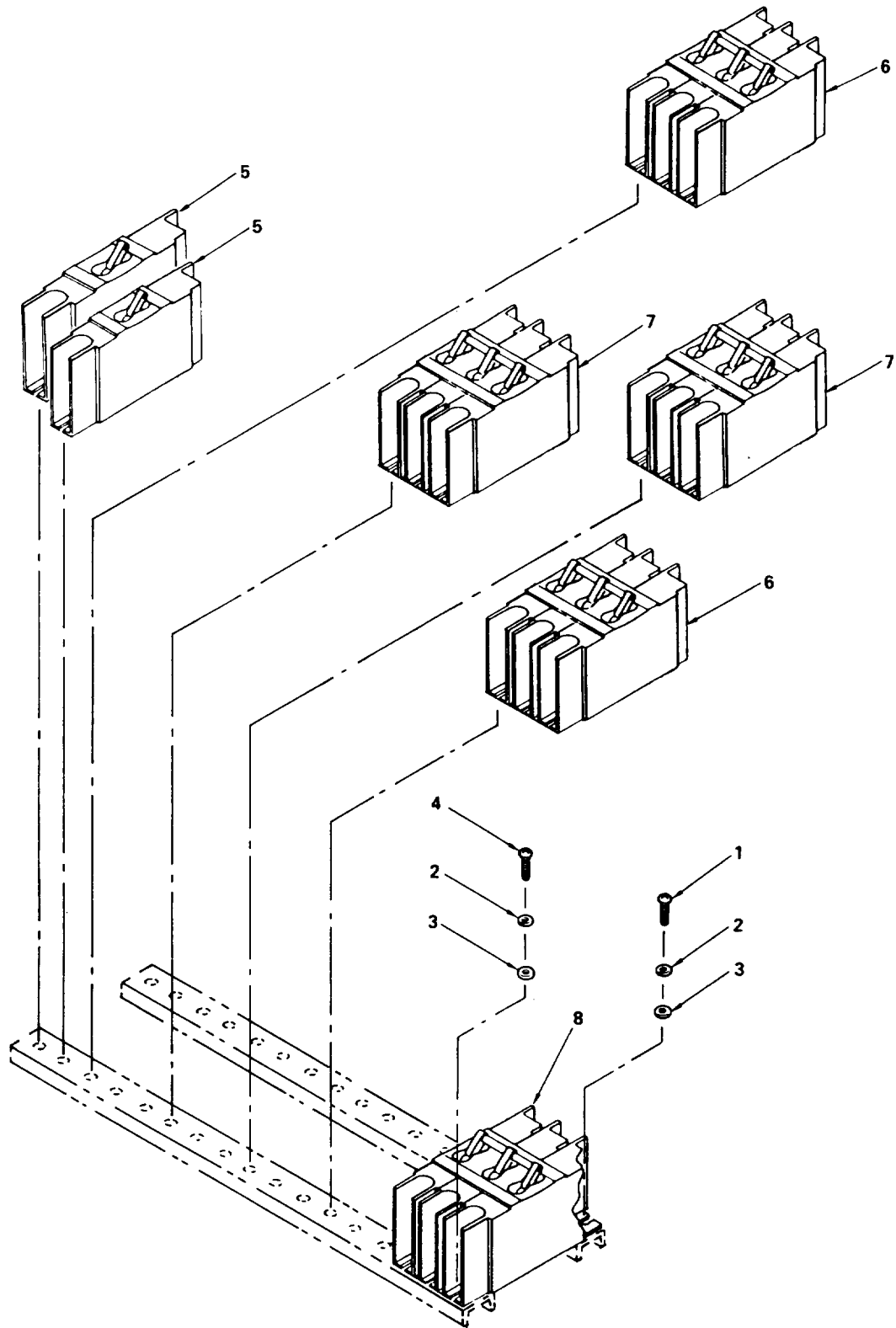

FIGURE 31. M100 A/P Feeder Center Circuit Breaker Assembly

SECTION II (1) ITEM NO	(2) SMR CODE	(3) CAGEC	TM9-6150-226-23P (4) PART NUMBER	(5) DESCRIPTION AND USABLE ON CODES (UOC)	(6) QTY
GROUP 01 FEEDER SYSTEM					
FIG. 31 M100 A/P FEEDER CENTER CIRCUIT BREAKER ASSEMBLY					
1	PAOZO	96906	MS35206-244	.SCREW,MACHINE UOC:ENL	12
2	PAOZO	96906	MS35335-31	.WASHER,LOCK UOC:ENL	24
3	PAOZZ	96906	MS27183-41	.WASHER,FLAT UOC:ENL	24
4	PAOZO	96906	MS35206-246	.SCREW,MACHINE UOC:ENL	12
5	PAOZZ	97403	13229E6305	.CIRCUIT BREAKER 20 AMP SINGLE POLE HYD MAG UOC:ENL	2
6	PAOZZ	97404	13229E6310	.CIRCUIT BREAKER 60 AMP 3 POLE HYD MAG UOC:ENL	2
7	PAOZZ	97403	13229E6328	.CIRCUIT BREAKER 40 AMP 3 POLE HYD MAG UOC:ENL	2
8	PAOZZ	97403	13229E6309	.CIRCUIT BREAKER 100 AMP 3 POLE HYD MAG UOC:ENL	1
END OF FIGURE					

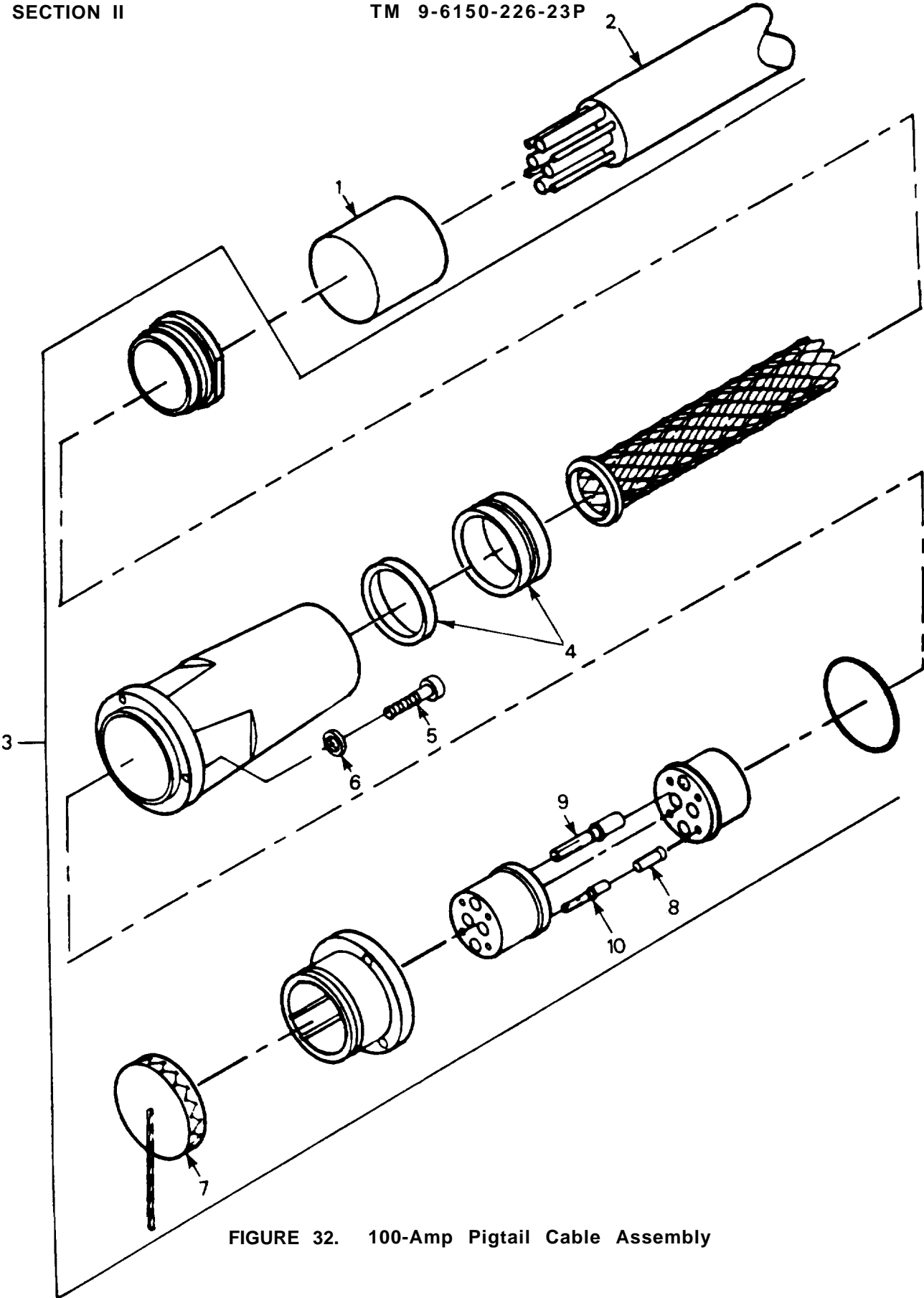

FIGURE 32. 100-Amp Pigtail Cable Assembly

SECTION II (1) ITEM NO	(2) SMR CODE	(3) CAGEC	TM9-6150-226-23P (4) PART NUMBER	(5) DESCRIPTION AND USABLE ON CODES (UOC)	(6) QTY
GROUP 01 FEEDER SYSTEM					
FIG. 32 100-AMP PIGTAIL CABLE ASSEMBLY					
1	PAFZZ	81349	M23053/5-112-0	.INSULATION SLEEVING HEAT SHRINKABLE UOC:DZB	V
2	PAFZZ	81349	CO-04HDF(4/1-4/8 R)1620	.CABLE,POWER,ELECTRI BLACK, 4 # 1 AWG AND 4 # 8 AWG, 4 FT LG UOC:DZB	V
3	PAFFZ	96906	MS90557C44413S	.CONNECTOR,PLUG,ELEC ELECTRICAL RECEPTACLE UOC:DZB	1
4	XDFZZ	96906	MS23747-16	..SEAL,RUBBER CABLE TO CONNECTOR UOC:ENL	1
5	XDFZZ	77820	10-473421-3	..SCREW MACHINE UOC:ENL	4
6	XDFZO	96906	MS35338-139	..WASHER,LOCK UOC:ENL	4
7	PAOZZ	96906	MS90563-7C	..COVER,ELECTRICAL CO RECEPTACLE UOC:DZB	1
8	PAFZZ	96906	MS3348-6-8L	..CONTACT,ELECTRICAL REDUCER BUSHING # 6 AWG TO # 8 AWG UOC:DZB	4
9	PAFZZ	81349	M39029/49-330	..CONTACT,ELECTRICAL SOCKET UOC:DZB	4
10	PAFZZ	81349	M39029/49-333	..CONTACT,ELECTRICAL SOCKET UOC:DZB	4
END OF FIGURE					

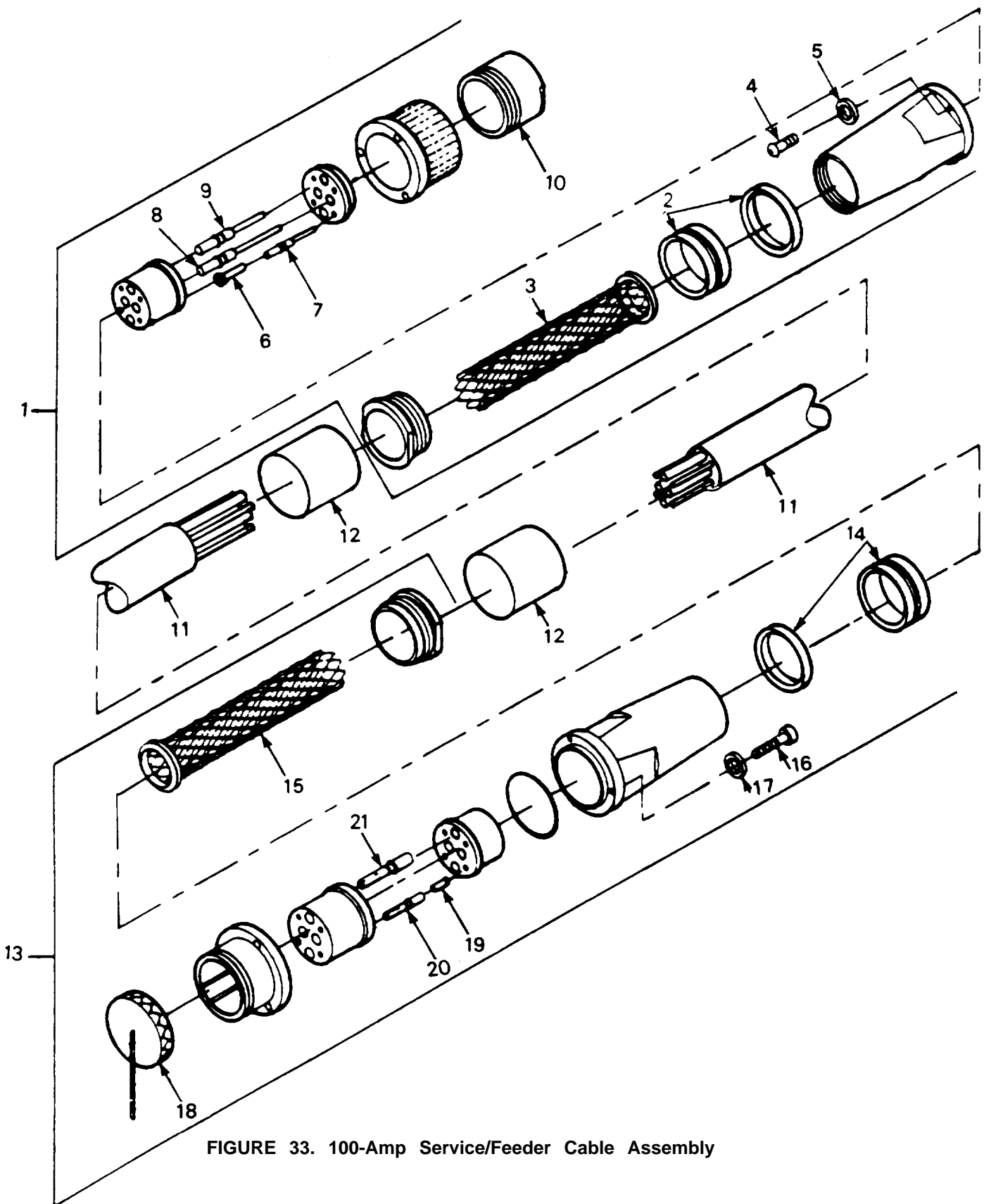

FIGURE 33. 100-Amp Service/Feeder Cable Assembly

SECTION II (1) ITEM NO	(2) SMR CODE	(3) CAGEC	TM9-6150-226-23P (4) PART NUMBER	(5) DESCRIPTION AND USABLE ON CODES (UOC)	(6) QTY
GROUP 01 FEEDER SYSTEM					
FIG. 33 100 AMP-SERVICE/FEEDER CABLE ASSEMBLY					
1	PAFFZ	96906	MS90556C44413P	.CONNECTOR,PLUG,ELEC 100 AMP UOC:DZB	1
2	XDFZZ	96906	MS23747-16	.SEALRUBBER CABLE TO CONNECTOR UOC:DZB	2
3	XDFZZ	96906	MS90561-16	..GRIP,CABLE STRAIN RELIEF UOC:DZB	2
4	XDFZZ	770820	10-473421-3	..SCREW,RECESSED UOC:DZB	8
5	XDFZO	96906	MS35338-139	..WASHER,LOCK UOC:DZB	8
6	PAFZA	96906	MS3348-6-8L	..CONTACT,ELECTRICAL REDUCER BUSHING UOC:DZB	4
7	PAFZZ	81249	M39029/48-319	..CONTACT,ELECTRICAL PIN UOC:DZB	4
8	PAFZA	81349	M39029/48-324	..CONTACT,ELECTRICAL PIN UOC:DZB	1
9	PAFZZ	81349	M39028/48-323	..CONTACT,ELECTRICAL PIN UOC:DZB	3
10	XDOZZ	96906	MS90564-7C	..COVER ELECTRICAL PLUG CONNECTOR UOC:ENL	1
11	PAFZZ	81349	CO-04HDF(4/1-4/8 R)1620	.CABLE,POWER,ELECTRI BLACK 4 * 1 AWG AND 4 * 8 AWG, 50 FT LG UOC:DZB	V
12	PAFZZ	81349	M23053/5-112-0	.INSULATION SLEEVING HEAT SHRINKABLE UOC:DZB	V
13	PAFFZ	96906	MS90557C44413S	.CONNECTOR,PLUG,ELEC ELECTRICAL RECEPTACLE UOC:DZB	1
14	XDFZZ	96906	MS23747-16	..SEAL,RUBBER CABLE TO CONNECTOR UOC:DZB	1
15	XDFZZ	96906	MS90561-16	..GRIP,CABLE STRAIN RELIEF UOC:DZB	1
16	XDFZZ	77820	10-473421-3	..SCREW,RECESSED CONNECTOR UOC:DZB	2
17	PAOZO	96906	MS35338-139	..WASHER,LOCK CONNECTOR UOC:DZB	2
18	PAOZZ	96906	MS90563-7C	..COVER ELECTRICAL CO ELECTRICAL CONNECTOR UOC: DZB	1
19	PAFZA	96906	MS3348-6-8L	..CONTACT,ELECTRICAL REDUCER BUSHING UOC: DZB	1
20	PAFZZ	81349	M39029-49-330	..CONTACT,ELECTRICAL SOCKET UOC:DZB	4
21	PAFZA	81349	M39029/49-333	..CONTACT,ELECTRICAL SOCKET	4

SECTION II		TM9-6150-226-23P			
(1)	(2)	(3)	(4)	(5)	(6)
ITEM	SMR		PART		
NO	CODE	CAGEC	NUMBER	DESCRIPTION AND USABLE ON CODES (UOC)	QTY
				UOC:DZB	
				END OF FIGURE	

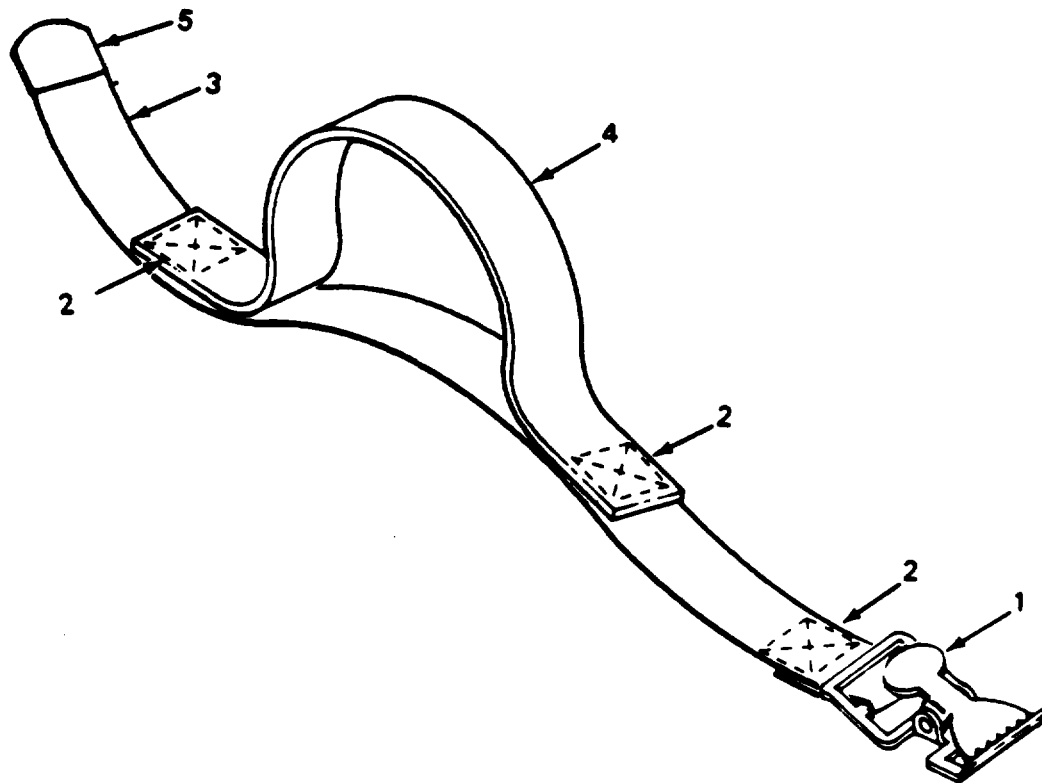

FIGURE 34. Cable Carrying Strap (Single Strap)



SECTION II (1)	SMR (2)	CAGEC (3)	PART (4)	DESCRIPTION AND USABLE ON CODES (UOC) (5)	QTY (6)
ITEM NO	CODE		NUMBER		
TM9-6150-226-23P					
GROUP 01 FEEDER SYSTEM					
FIG. 34 CABLE CARRYING STRAP (SINGLE STRAP)					
1	PAFZZ	96906	MS51929-3	.BUCKLE UOC:DZB	1
2	XDFZZ	81348	V-T-285	.THREAD, POLYESTER TYPE I, CLASS I, SUBCLASS A, SIZE F UOC:DZB	V
3	PAFZZ	81349	MIL-W-530	.WEBBING, TEXTILE TY II, CL 4, 1.50 IN WD, 18.0 IN LG UOC:DZB	1
4	PAFZZ	81349	MIL-W-530	.WEBBING, TEXTILE TYPE II, CLASS 4, 1.50 IN WD, 18.0 IN LG UOC:DZB	1
5	XDFZZ	96906	MS51926-5	.CLIP, END, STRAP UOC:DZB	1
END OF FIGURE					

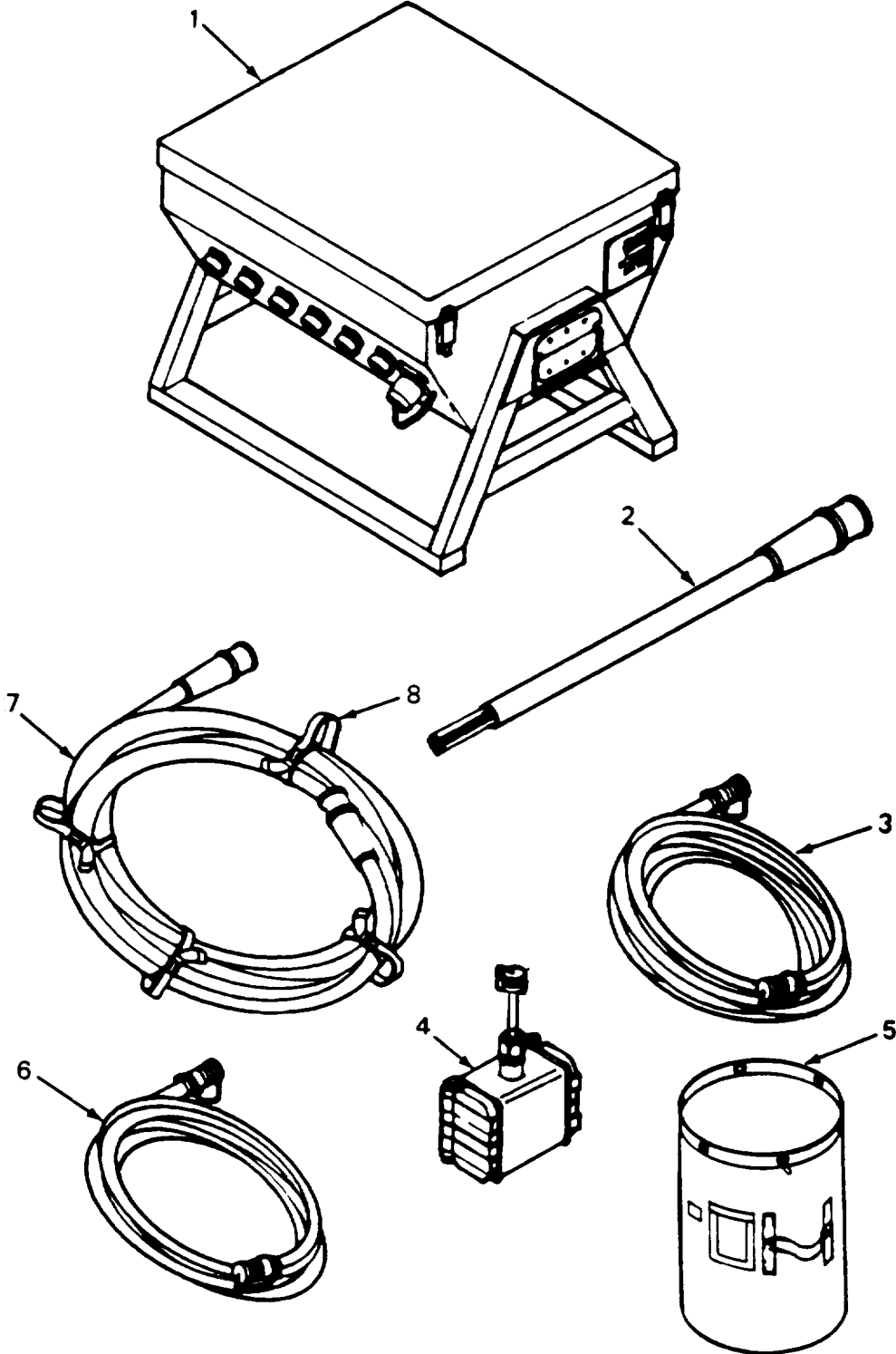

FIGURE 35. M40 Distribution Center Subsystem Components

SECTION II (1) ITEM NO	(2) SMR CODE	(3) CAGEC	TM9-6150-226-23P (4) PART NUMBER	(5) DESCRIPTION AND USABLE ON CODES (UOC)	(6) QTY
GROUP 02 DISTRIBUTION SYSTEM					
FIG. 35 M40 DISTRIBUTION CENTER SUBSYSTEM COMPONENTS					
1	PAOFF	97403	13226E7028	DISTRIBUTION CENTER 3 PHASE, 40 AMP SEE FIG 36 THRU 41 FOR BREAKDOWN UOC:DYZ	1
2	PAOFF	97403	13226E7019	.CABLE PIGTAIL 40/60 AMP 4 FT LG UOC:DYZ	3
3	PAOFF	97403	13226E7032-1	.CABLE ASSEMBLY 20 AMP 50 FT LG SEE FIG 52 FOR BREAKDOWN UOC:DYZ	1
4	PAOFF	97403	13226E7040	.RECEPTACLE GROUP DUPLEX BOX ENCLOSURE SEE FIG 51 FOR BREAKDOWN UOC:DYZ	1
5	PAOZF	97403	13227E5830	CONTAINER DISE TRAVEL AND STORAGE SEE FIG 80 FOR BREAKDOWN UOC:DYZ	1
6	PAOFF	97403	13226E7032-2	CABLE ASSEMBLY GRP E, 20 AMP, 25 FT LG SEE FIG 74 FOR BREAKDOWN UOC:DYZ	3
7	PAOFF	97403	13226E7023-2	CABLE ASSEMBLY 40/60 AMP 50 FT LG SEE FIG 50 FOR BREAKDOWN UOC:DYZ	1
8	PAOZF	97403	13227E5825	STRAP,CARRIER ASSY SINGLE SEE FIG 53 FOR BREAKDOWN UOC:DYZ	4
END OF FIGURE					

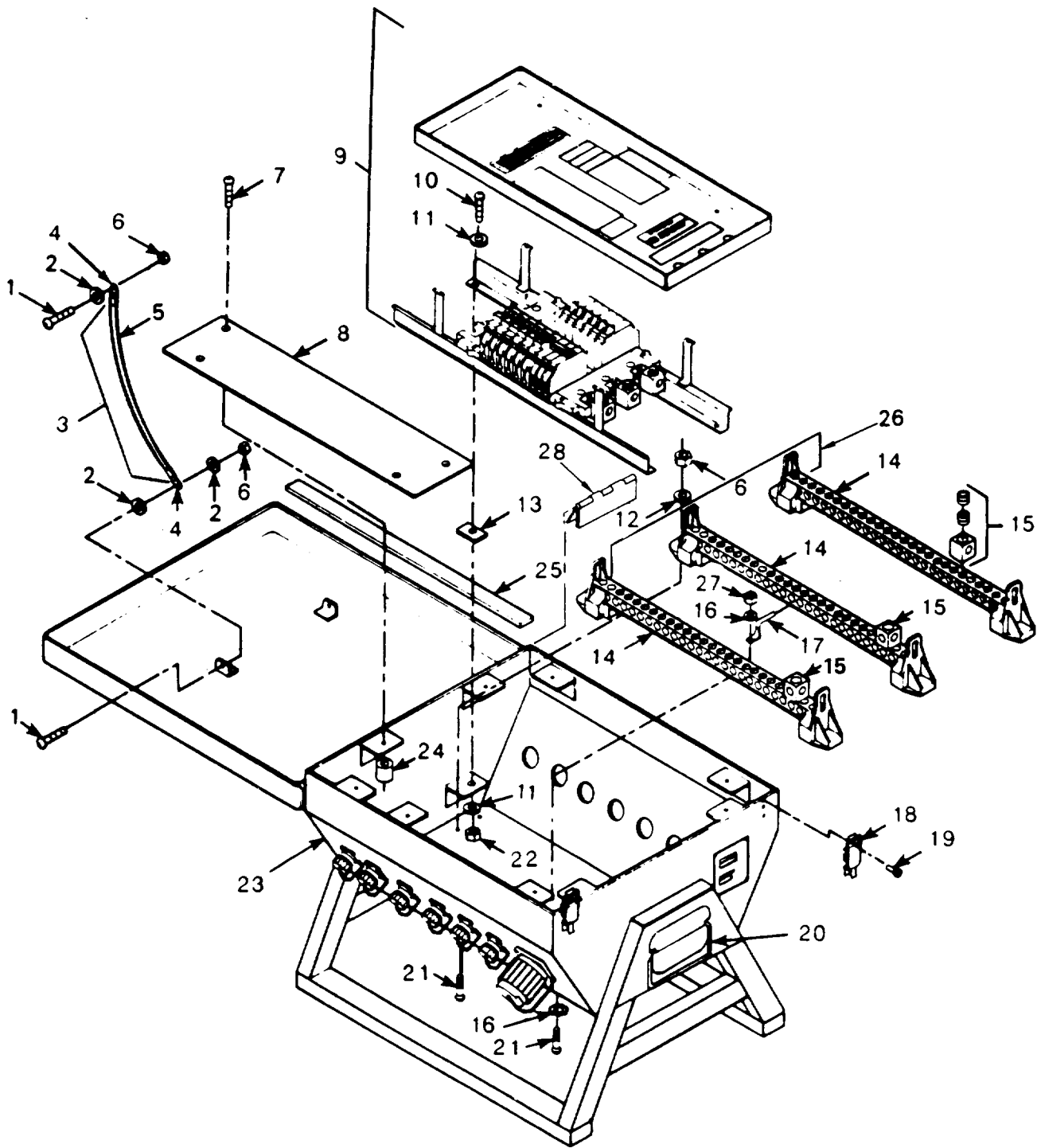

FIGURE 36. M40 Distribution Center Internal Components

SECTION II (1) ITEM NO	(2) SMR CODE	(3) CAGEC	TM9-6150-226-23P (4) PART NUMBER	(5) DESCRIPTION AND USABLE ON CODES (UOC)	(6) QTY
GROUP 02 DISTRIBUTION SYSTEM					
FIG. 36 M40 DISTRIBUTION CENTER INTERNAL COMPONENTS					
1	PAOZZ	96906	MS35207-265	.SCREW,MACHINE UOC:DYZ	5
2	PAOZZ	88044	AN960-10L	.WASHER,FLAT LANYARD MOUNT UOC:DYZ	4
3	AOOZZ	97403	13227E5820-1	.LANYARD ASSEMBLY UOC:DYZ	2
4	PAOZZ	96906	MS20659-144	..TERMINAL,LUG CRIMP STYLE UOC:DYZ	4
5	PAOZZ	81349	MIL-R-30500	..ROPE, POLYESTER 5/8 CIRCUMFERENCE X 3/16 DIA 14 IN LG UOC:DYZ	V
6	PAOZZ	96906	MS21044N3	.NUT,SELF-LOCKING, HE UOC:DYZ	18
7	PAOZO	96906	MS35190-287	.SCREW,MACHINE UOC:DYZ	8
8	PAOZZ	97403	13227E5801	.COVER, INSPECTION UOC:DYZ	2
9	XDOZZ	55841	81-17201	.BAR,ELECTRICAL MAIN BUS BAR 40 AMP UOC:DYZ	1
10	PAOZZ	96906	MS90728-62	..SCREW,CAP,HEXAGON H UOC:DYZ	4
11	PAOZO	88044	AN960-616	..WASHER,FLAT UOC:DYZ	4
12	PAOZZ	88044	AN960-10L	.WASHER,FLAT UOC:DYZ	4
13	PAOZZ	97403	13227E5807	.PAD, SHOCK BUS BAR UOC:DYZ	4
14	PAOZZ	55841	PB20SN125	.BAR,ELECTRICAL BUS BAR NUETRAL AND GROUND UOC:DYZ	3
15	PAOZZ	55841	M2122	.LUG,CONNECTOR UOC:DYZ	3
16	PAOZH	96906	MS35335-60	.WASHER,LOCK UOC:DYZ	3
17	XDOZZ	55841	99-18351	.FOOT GROUND BUS BAR UOC:DYZ	1
18	PAFZZ	14608	804US2G	.CATCH,CLAMPING UOC:DYZ	2
19	PAFZF	96906	MS20470-AD6-8	.RIVET,SOLID UOC:DYZ	10
20	PAFZZ	96906	MS18012-6	.HANDLE,BAIL UOC:DYZ	2
21	PAOZO	96906	MS35207-266	.SCREW,MAHINE UOC:DYZ	14
22	PAOZO	96906	MS51922-17	.NUT,SELF-LOCKING,HE UOC:DYZ	4
23	XDFFF	97403	13227E5756	.ASSEMBLY, ENCLOSURE DISTRIBUTION	1

SECTION II					
(1)	(2)	(3)	(4)	(5)	(6)
ITEM	SMR		PART		
NO	CODE	CAGEC	NUMBER	DESCRIPTION AND USABLE ON CODES (UOC)	QTY
				CENTER 40 AMP	
				UOC:DYZ	
24	PAFZZ	19738	9504-08	..INSERT,SCREW THREAD PLATE	8
				CLOSURE MOUNT	
				UOD:DYZ	
25	PAOZZ	81349	ASTM D1056 TY2 C	..GASKET MATERIAL	V
			LA GR1	UOC:DYZ	
26	PAOZF	81349	M5086/2-4-9	.WIRE,ELECTRICAL # 4 AWG WHITE	V
				UOC:DYZ	
27	PAOZO	96906	MS35650-302	.NUT,PLAIN,HEXAGON	1
				UOC:DYZ	
28	PAFZZ	22261	CAB-3518A-071	..HINGE,BUTT	2
				UOC:DYZ	
				END OF FIGURE	

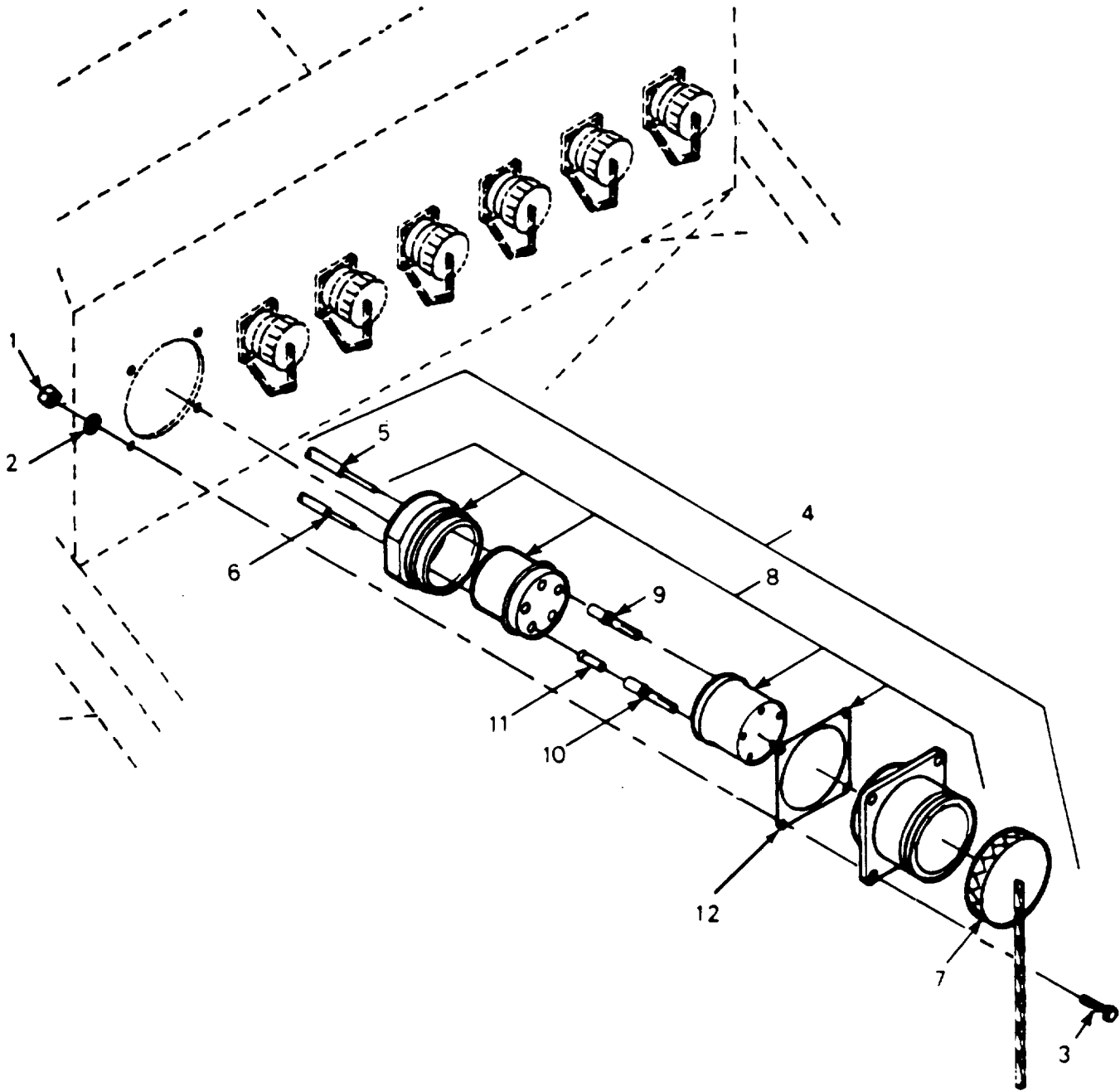

FIGURE 37. M40 Distribution Center Connectors (Right Side)

SECTION II (1) ITEM NO	(2) SMR CODE	(3) CAGEC	TM9-6150-226-23P (4) PART NUMBER	(5) DESCRIPTION AND USABLE ON CODES (UOC)	(6) QTY
GROUP 02 DISTRIBUTION SYSTEM					
FIG. 37 M40 DISTRIBUTION CENTER CONNECTORS (RIGHT SIDE)					
1	PAOZZ	96906	MS21044N3	.NUT,SELF-LOCKING,HE UOC:DYZ	4
2	PAOZZ	88044	AN960-10L	.WASHER,FLAT UOC:DYZ	18
3	PAOZO	96906	MS35207-265	.SCREW,MACHINE 40/60 AMP MOUNT UOC:DYZ	14
4	PAOFF	97403	13227E5806	.CONNECTOR ASSEMBLY 40/60 AMP OUTPUT RECEPTACLE UOC:DYZ	1
5	PAFZF	81349	M5086/2-4-9	..WIRE,ELECTRICAL # 4 AWG WHITE UOC:DYZ	V
6	PAFZZ	81349	M5086/2-8-9	..WIRE,ELECTRICAL # 8 AWG WHITE UOC:DYZ	V
7	PAOZZ	96906	MS90563-3C	..COVER,ELECTRICAL CO 40/60 AMP CONNECTOR UOC:DYZ	1
8	PAFFZ	96906	MS90555C32413S	..CONNECTOR,RECEPTACL 40/60 AMP OUTPUT UOC:DYZ	1
9	PAFZZ	81349	M39029/49-331	..CONTACT,ELECTRICAL SOCKET UOC:DYZ	4
10	PAFZA	81349	M39029/49-329	..CONTACT,ELECTRICAL SOCKET UOC:DYZ	1
11	PAFZA	96906	MS3348-6-8L	..CONTACT,ELECTRICAL REDUCER BUSHING # 6 AWG TO # 8 AWG UOC:DYZ	1
12	XAOZZ	96906	MS52000-15	..GASKET CONNECTOR ASSEMBLY 60 AMP. UOC:DYZ	1

END OF FIGURE



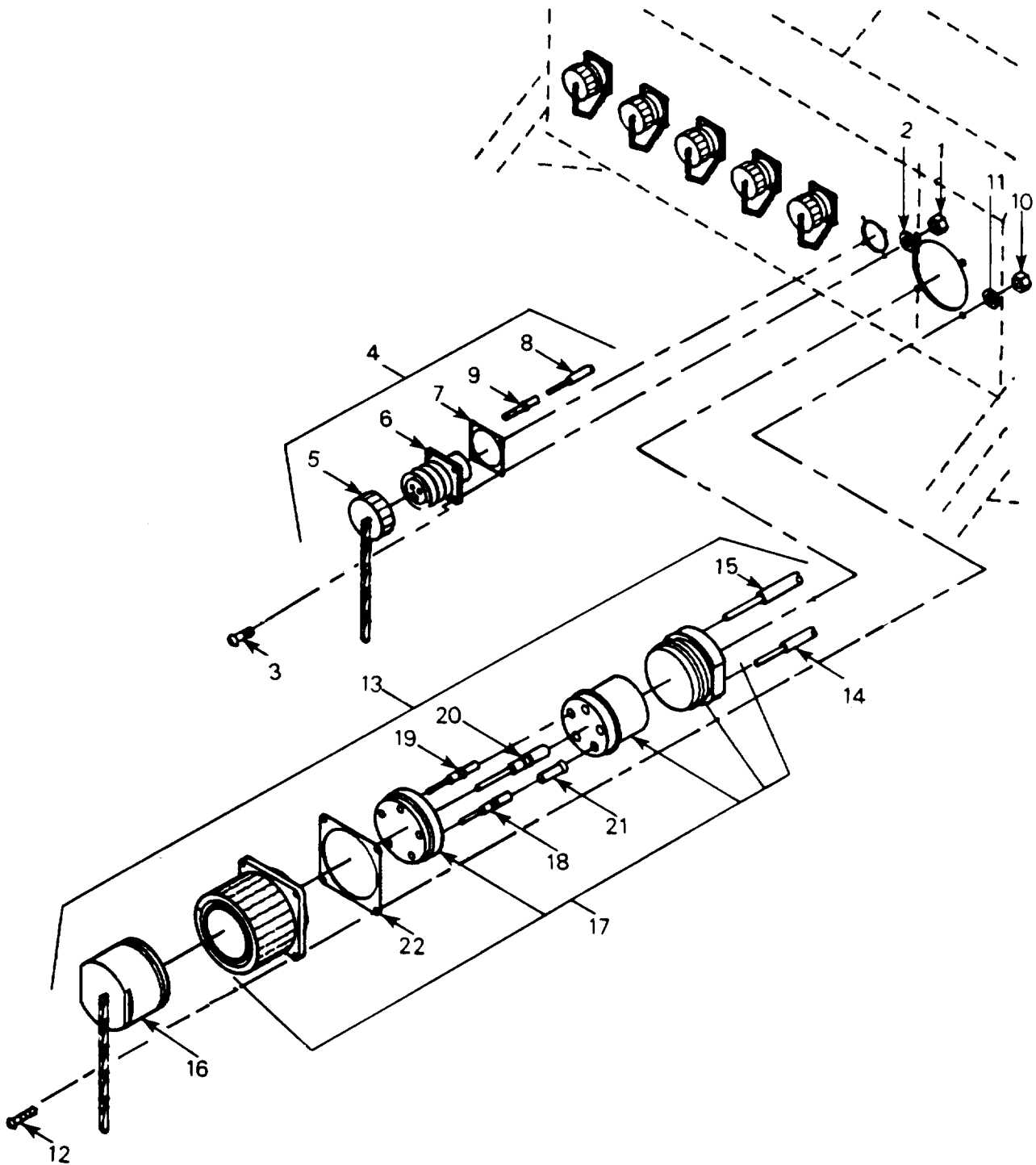

FIGURE 38. M40 Distribution Center Connectors (Left Side)

SECTION II (1) ITEM NO	(2) SMR CODE	(3) CAGEC	TM9-6150-226-23P (4) PART NUMBER	(5) DESCRIPTION AND USABLE ON CODES (UOC)	(6) QTY
GROUP 02 DISTRIBUTION SYSTEM					
FIG. 38 M40 DISTRIBUTION CENTER CONNECTORS (LEFT SIDE)					
1	PAOZO	96906	MS21044N04	.NUT, SELF-LOCKING, HE UOC:DYZ	24
2	PAOZO	88044	AN960-4L	.WASHER, FLAT UOC:DYZ	24
3	PAOZF	96906	MS35206-216	.SCREW, MACHINE UOC:DYZ	24
4	PAFFF	97403	13227E5824	.CONNECTOR ASSEMBLY 20 AMP UOC:DYZ	6
5	PAOZZ	96906	MS25043-16DA	..COVER, ELECTRICAL CO 20 AMP UOC:DYZ	1
6	PAFZZ	96906	MS3402D16-10S	..CONNECTOR, RECEPTACL 20 AMP UOC:DYZ	1
7	XAOZZ	96906	MS90484-18-2	..SHIELDING GASKET, EL 20 AMP UOC:DYZ	6
8	PAFZZ	81349	M5086/2-12-9	..WIRE, ELECTRICAL # 12 AWG WHITE UOC:DYZ	V
9	PAFZZ	81349	M39029/30-218	..CONTACT, ELECTRICAL SOCKET UOC:DYZ	3
10	PAOZO	96906	MS21044C3	.NUT, SELF-LOCKING, HE UOC:DYZ	4
11	PAOZZ	88044	AN960-10L	.WASHER, FLAT UOC:DYZ	4
12	PAOZO	96906	MS35207-265	.SCREW, MACHINE UOC:DYZ	4
13	PAOFF	97403	13227E5758	.CONNECTOR, ASSEMBLY 40 AMP INPUT RECEPTACLE UOC:DYZ	1
14	PAFZZ	81349	M5086/2-8-9	..WIRE, ELECTRICAL # 8 AWG WHITE UOC:DYZ	V
15	PAFZF	81349	M5086/2-4-9	..WIRE, ELECTRICAL # 4 AWG WHITE UOC:DYZ	V
16	PAOZZ	96906	MS90564-3C	..COVER, ELECTRICAL CO RECEPTACLE 40 AMP UOC:DYZ	1
17	PAOFZ	96906	MS90558C32413P	..CONNECTOR, RECEPTACL RECPTACLE 40 AMP UOC:DYZ	1
18	PAFZA	81349	M39029/48-318	..CONTACT, ELECTRICAL PIN UOC:DYZ	1
19	PAFZA	81349	M39029/48-320	..CONTACT, ELECTRICAL PIN UOC:DYZ	3
20	PAFZA	81349	M39029/48-321	..CONTACT, ELECTRICAL PIN UOC:DYZ	1
21	PAFZZ	96906	MS3348-6-8L	..CONTACT, ELECTRICAL REDUCER BUSHING # 6 AWG TO # 8 AWG UOC:DYZ	1
22	XAFZZ	96906	MS52000-12	..GASKET CONNECTOR ASSEMBLY 60 AMP.	1

SECTION II			TM9-6150-226-23P		
(1)	(2)	(3)	(4)	(5)	(6)
ITEM	SMR		PART		
NO	CODE	CAGEC	NUMBER	DESCRIPTION AND USABLE ON CODES (UOC)	QTY

UOC:DYZ

END OF FIGURE

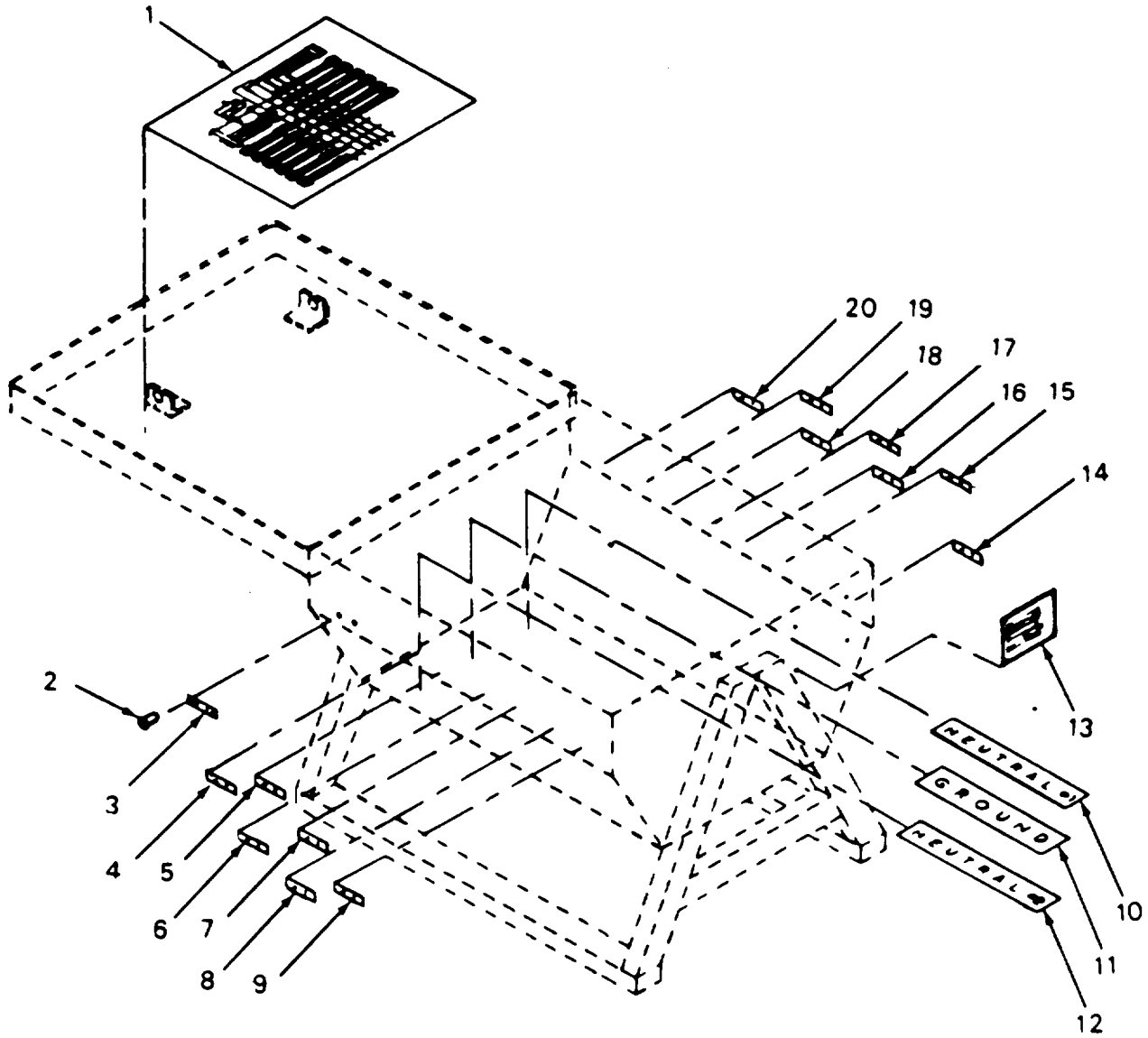

FIGURE 39. M40 Distribution Center Data Plates

SECTION II (1) ITEM NO	(2) SMR CODE	(3) CAGEC	TM9-6150-226-23P (4) PART NUMBER	(5) DESCRIPTION AND USABLE ON CODES (UOC)	(6) QTY
GROUP 02 DISTRIBUTION SYSTEM					
FIG. 39 M40 DISTRIBUTION CENTER DATA PLATES					
1	MDOZZ	97403	13227E5760	..DECAL WIRING DIAGRAM UOC:DYZ	1
2	PAFZO	96906	MS20600-AD4W3	..RIVET,BLIND UOC:DYZ	31
3	MDOZZ	97403	13227E5814-31	..PLATE,DATA J13 OUTPUT 20 AMP SINGLE PHASE UOC:DYZ	1
4	MDOZZ	97403	13227E4814-29	..PLATE,DATA J11 OUTPUT 20 AMP SINGLE PHASE UOC:DYZ	1
5	MDOZZ	97403	13227E5814-27	..PLATE,DATA J9 OUTPUT 20 AMP SINGLE PHASE UOC:DYZ	1
6	MDOZZ	97403	13227E5814-25	..PLATE,DATA J7 OUTPUT 20 AMP SINGLE PHASE GROUND FAULT UOC:DYZ	1
7	MDOZZ	97403	13227E5814-23	..PLATE,DATA J5 OUTPUT 20 AMP SINGLE PHASE GROUND FAULT UOC:DYZ	1
8	MDOZZ	97403	13227E5814-21	..PLATE,DATA J3 OUTPUT 20 AMP SINGLE PHASE GROUND FAULT UOC:DYZ	1
9	MDOZZ	97403	13227E5814-19	..PLATE,DATA J1 INPUT 40 AMP 3 PHASE UOC:DYZ	1
10	MDOZZ	97403	13227E5822-3	..DECAL,BUS BAR NEUTRAL # 2 UOC:DYZ	1
11	MDOZZ	97403	13227E5811	..DECAL,GROUND BUS UOC:DYZ	1
12	MDOZZ	97403	13227E5822-2	..DECAL, BUS BAR NEUTRAL # 1 UOC:DYZ	1
13	MDOZZ	97403	13227E5762	..PLATE,DATA 40 AMP/PH UOC:DYZ	1
14	MDOZZ	97403	13227E5814-20	..PLATE,DATA J2 OUTPUT 40 AMP 3 PHASE UOC:DYZ	1
15	MDOZZ	97403	13227E5814-22	..PLATE,DATA J4 OUTPUT 20 AMP SINGLE PHASE UOC:DYZ	1
16	MDOZZ	97403	13227E5814-24	..PLATE,DATA J6 OUTPUT 20 AMP SINGLE PHASE UOC:DYZ	1
17	MDOZZ	97403	13227E5814-26	..PLATE,DATA J8 OUTPUT 20 AMP SINGLE PHASE UOC:DYZ	1
18	MDOZZ	97403	13227E5814-28	..PLATE,DATA J10 OUTPUT 20 AMP SINGLE PHASE	1

SECTION II					
(1)	(2)	(3)	(4)	(5)	(6)
ITEM	SMR		PART		
NO	CODE	CAGEC	NUMBER	DESCRIPTION AND USABLE ON CODES (UOC)	QTY
19	MDOZZ	97403	13227E5814-30	UOC:DYZ ..PLATE,DATA J12 OUTPUT 20 AMP SINGLE PHASE	1
20	MDOZZ	97403	13227E5814-32	UOC:DYZ ..PLATE,DATA J14 OUTPUT 20 AMP SINGLE PHASE	1
				UOC:DYZ	
				END OF FIGURE	

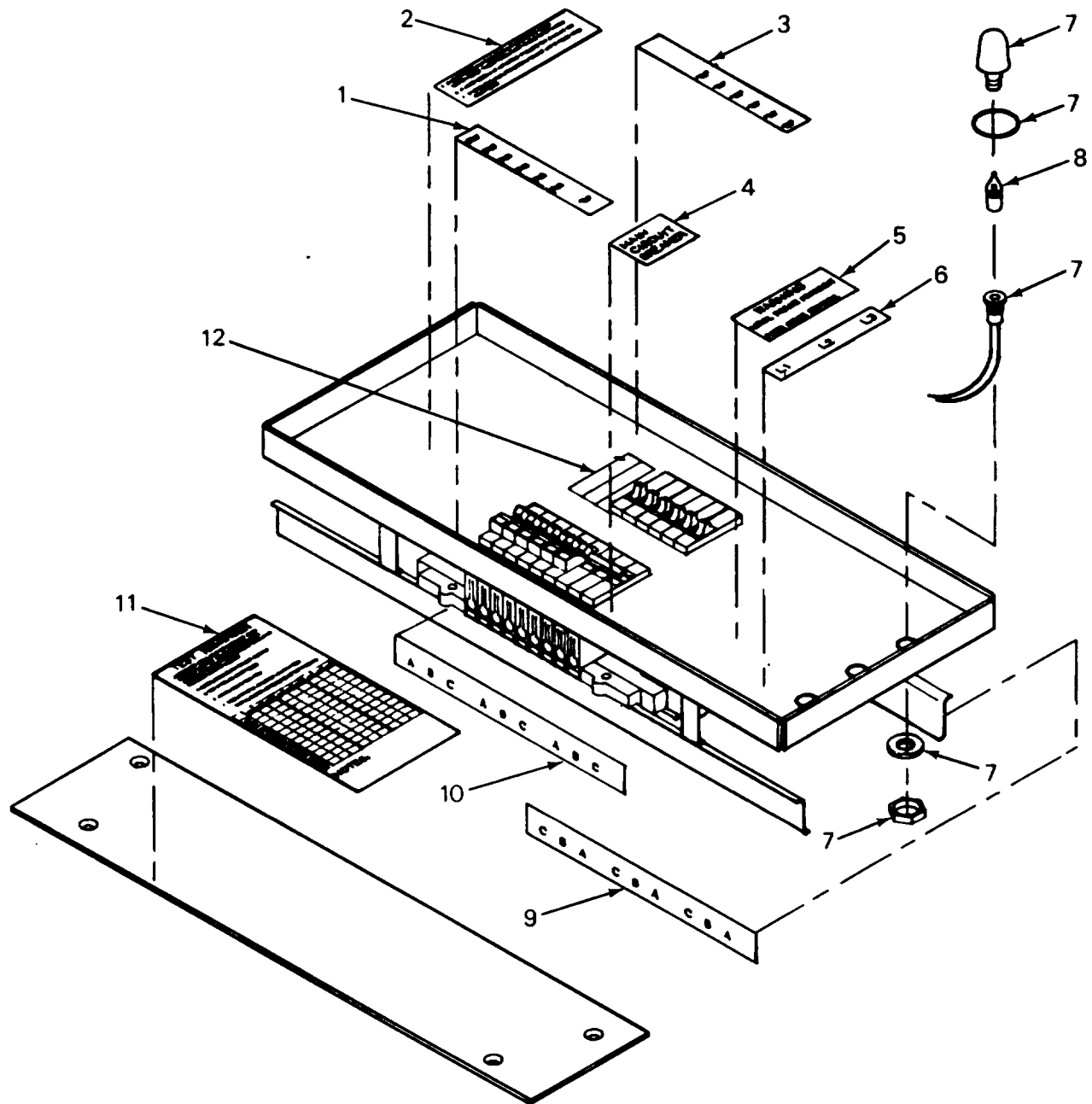

FIGURE 40. M40 Distribution Center Circuit Breaker Panels

SECTION II (1) ITEM NO	(2) SMR CODE	(3) CAGEC	TM9-6150-226-23P (4) PART NUMBER	(5) DESCRIPTION AND USABLE ON CODES (UOC)	(6) QTY
GROUP 02 DISTRIBUTION SYSTEM					
FIG. 40 M40 DISTRIBUTION CENTER CIRCUIT BREAKER PANELS					
1	MDOZZ	97403	13227E5761-1	.DECAL, BREAKER LEFT SIDE UOC:DYZ	1
2	MDOZZ	97403	13227E5808	.DECAL, INFORMATION UOC:DYZ	1
3	MDOZZ	97403	13227E5761-2	.DECAL, BREAKER RIGHT SIDE UOC:DYZ	1
4	MDOZZ	97403	13227E5809	.DECAL, BREAKER MAIN UOC:DYZ	1
5	MDOZZ	97403	13227E5816	.DECAL, WARNING LETHAL VOLTAGE UOC:DYZ	1
6	MDOZZ	97403	13227E5810	.DECAL, POWER IN UOC:DYZ	1
7	PAOZZ	L7403	13212E3581-2	.RECEPTACLE WITH LEN LIGHT UOC:DYZ	3
8	PAOZZ	80204	C7A	..LAMP,GLOW LIGHT BULB UOC:DYZ	3
9	MDOZZ	97403	13227E5812-2	.DECAL PHASE IN RIGHT SIDE UOC:DYZ	1
10	MDOZZ	94703	13227E5812-1	.DECAL PHASE IN LEFT SIDE UOC:DYZ	1
11	MDOZZ	97403	13227E5813	.DECAL TESTS REMINDER UOC:DYZ	1
12	PAOZZ	53216	CH9CP	.PLATE,CLIP RETAINER UOC:DYZ	4
END OF FIGURE					



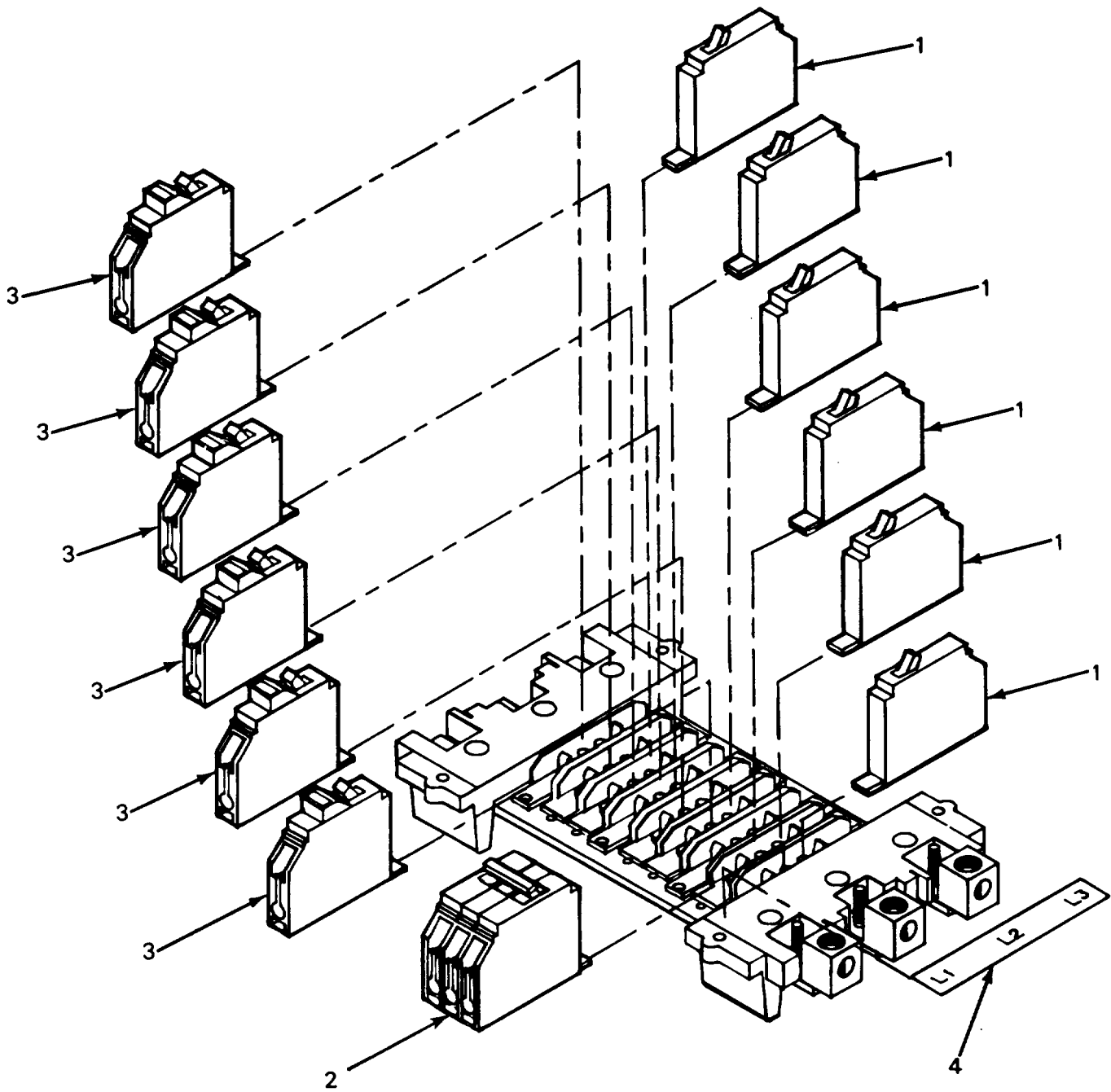

FIGURE 41. M40 Distribution Center Circuit Breaker Assembly

SECTION II (1)	SMR (2)	CAGEC (3)	PART (4)	DESCRIPTION AND USABLE ON CODES (UOC) (5)	QTY (6)
NO	CODE		NUMBER		
TM9-6150-226-23P					
GROUP 02 DISTRIBUTION SYSTEM					
FIG. 41 M40 DISTRIBUTION CENTER CIRCUIT BREAKER ASSEMBLY					
1	PAOZZ	55841	CHB120GF	.BREAKER,ELECTRICAL 20 AMP UOC:DYZ	6
2	PAOZZ	55841	CHB340	.CIRCUIT BREAKER 40 AMP UOC:DYZ	1
3	PAOZZ	55841	CHB120	.CIRCUIT BREAKER 20 AMP UOC:DYZ	6
4	MDOZZ	97403	13227E5823	.DECAL, PHASE OUTPUT UOC:DYZ	1
END OF FIGURE					

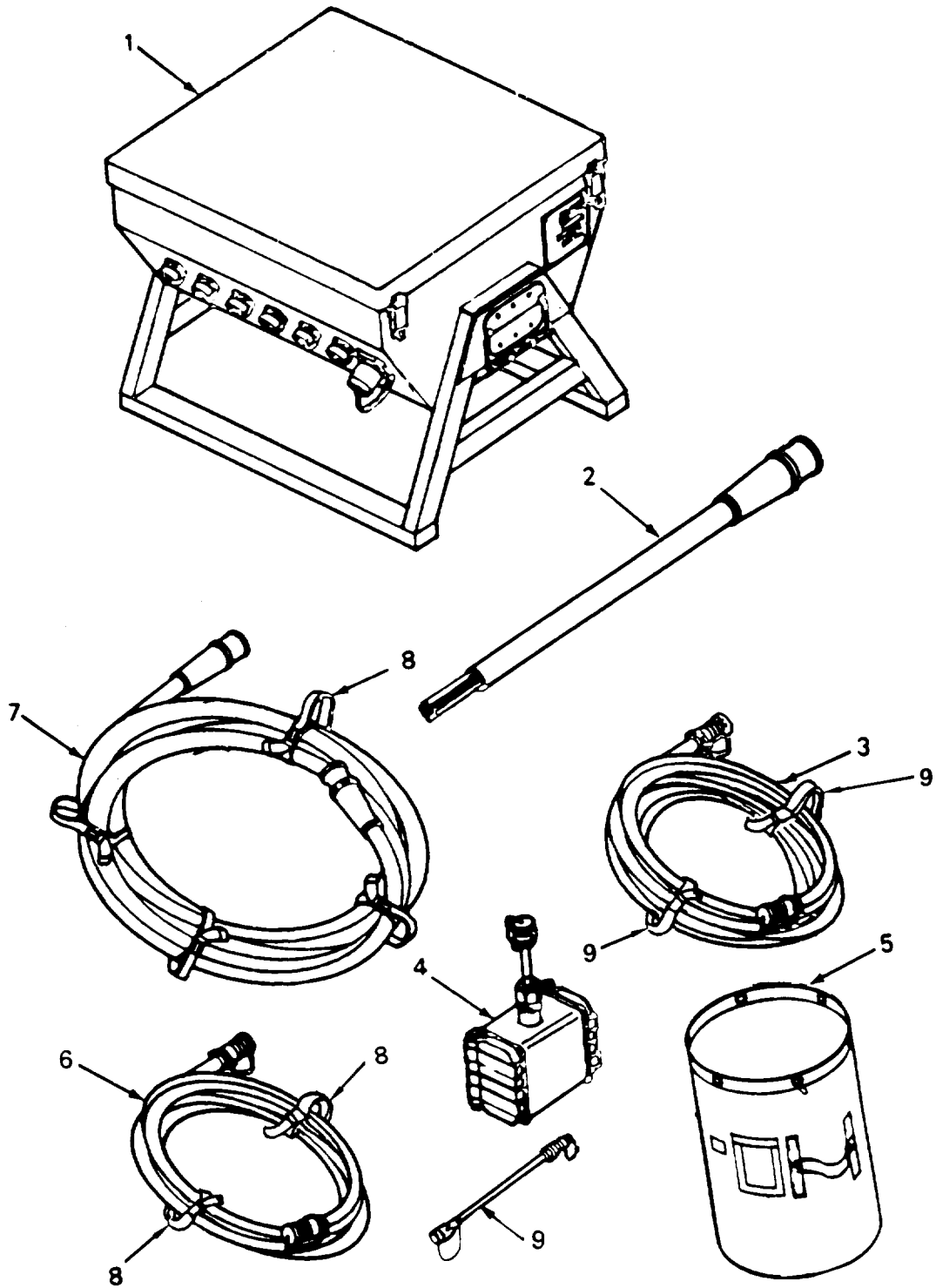

FIGURE 42. M40 A/P Distribution Center Subsystem Components

SECTION II

(1)	(2)	(3)	(4)	(5)	(6)
ITEM NO	SMR CODE	CAGEC	PART NUMBER	DESCRIPTION AND USABLE ON CODES (UOC)	QTY
GROUP 02 DISTRIBUTION SYSTEM					
FIG. 42 M40 A/P DISTRIBUTION CENTER					
SUBSYSTEM COMPONENTS					
1	PBOFF	97403	13229E6345	DISTRIBUTION CENTER 40 AMP SEE FIG 43 THRU 48 FOR BREAKDOWN UOC:ENM	1
2	PAOFF	97403	1322637019	CABLE, PIGTAIL GRP PC 40/60 AMP, 4 FT LG SEE FIG 49 FOR BREAKDOWN UOC:ENM	2
3	PAOFF	97403	13226E7032-1	CABLE ASSEMBLY 20 AMP, 50 FT LG, SEE FIG 52 FOR BREAKDOWN UOC:DYZ	3
4	PAOFF	97403	13226E7040	RECEPTACLEGROUP 2 DUPLEX BOX ENCLOSURE SEE FIG 51 FOR BREAKDOWN UOC:DYZ	1
5	PAOZF	97403	13227E5830	CONTAINER DISE UOC:ENM	2
6	PAOFF	97403	13226E7032-2	CABLE ASSEMBLY 20 AMP 25 FT LG SEE FIG 74 FOR BREAKDOWN UOC:ENM	3
7	PAOEF	97403	13227E7023-2	CABLE ASSEMBLY 40 AMP SEE FIG 50 FOR BREAKDOWN UOC:ENM	2
8	PAOEF	97403	13227E5825	STRAP, CARRIER ASSY SINGLE CABLE, SEE FIG 53 FOR B UOC:DYE	20
9	PAOZF	97403	13228E3355	CABLE ASSEMBLY TRANSITION 25 OUTLET LIGHT SET UOC:ENM	2

END OF FIGURE

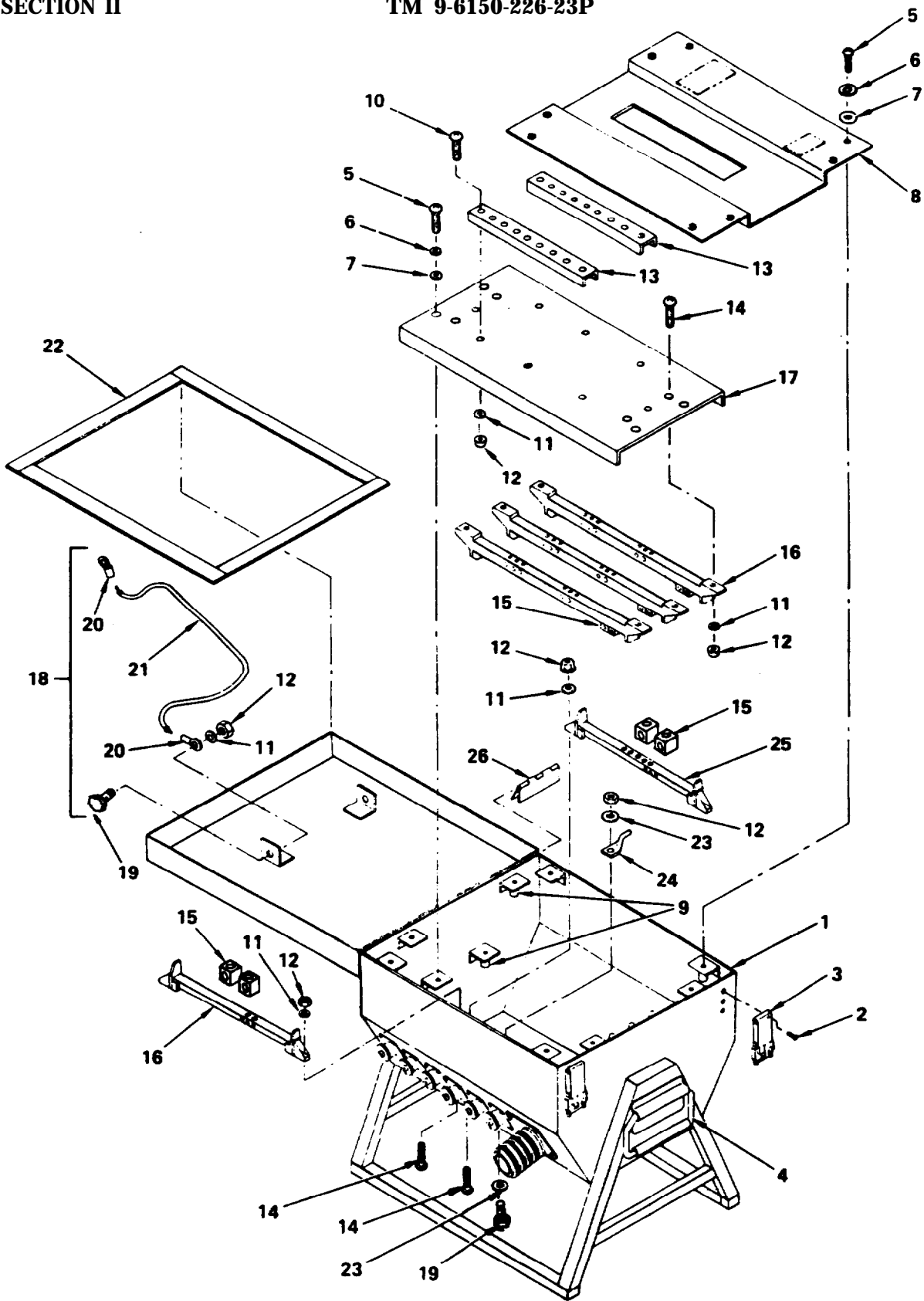

FIGURE 43. M40 A/P Distribution Center Internal Components

SECTION II (1) ITEM NO	(2) SMR CODE	(3) CAGEC	TM9-6150-226-23P (4) PART NUMBER	(5) DESCRIPTION AND USABLE ON CODES (UOC)	(6) QTY
GROUP 02 DISTRIBUTION SYSTEM					
FIG. 43 M40 A/P DISTRIBUTION CENTER INTERNAL COMPONENTS					
1	XDFFF	97403	13229E6347	.ENCLOSURE ASSEMBLY 40 AMP UOC: ENM	1
2	PAOZZ	96906	MS20470-AD6-X	..RIVET,SOLID UNIV HD .187 DIA X .50 UOC: ENM	6
3	PAFZZ	14689	880VS2G	..CATCH,CLAMPING UOC: ENM	2
4	PAFZZ	96906	MS18012-6	..HANDLE,BAIL UOC: ENM	2
5	PAOZZ	96906	MS35207-283	.SCREW,MACHINE UOC: ENM	12
6	PAOZO	96906	MS35335-33	.WASHER, LOCK UOC: ENM	12
7	PAOZO	88044	AN960-416	.WASHER, FLAT UOC: ENM	12
8	XDOZZ	97403	13229E6355	.PANEL, COVER CB UOC: ENM	1
9	PAOZZ	19738	950U-08	..INSERT,SCREW THREAD UOC: ENM	12
10	PAOZF	96906	MS35191-274	.SCREW,MACHINE UOC: ENM	6
11	PAOZZ	88044	AN960-10L	.WASHER, FLAT UOC: ENM	20
12	PAOZZ	96906	MS210044N3	.NUT, SEF-LOCKING, HE .190-32UNJF-3B UOC: ENM	21
13	XDFZZ	97403	13229E6354	.RAIL, MOUNTING, CB UOC: ENM	2
14	PAOZO	96906	MS35207-266	.SCREW, MACHINE UOC: ENM	10
15	PAOZZ	55841	M2122	.LUG, CONNETOR UOC: ENM	4
16	PAOZZ	55841	PB20SN125	.BAR, ELECTRICAL HOT AND NEUTRAL UOC: ENM	4
17	XDFZZ	97403	13229E6356	.PANEL, MOUNTING, CB UOC: ENM	1
18	AOOZZ	97403	13227E5820-1	.LANYARD ASSEMBLY UOC: ENM	2
19	PAOZZ	96906	MS51849-65	..SCREW, MACHINE UOC: ENM	2
20	PAOZZ	96906	MS20659-144	..TERMINAL, LUG CRIMP STYLE UOC: ENM	4
21	PAOZZ	81349	MIL-R-30500	..ROPE, POLYESTER .188 DIA UOC: ENM	V
22	PAOZZ	81346	ASTM D1056 TYII, CL GR 1	..GASKET, MATERIAL TYII UOC: ENM	V
23	PAFZH	96906	MS35335-60	..WASHER, LOCK UOC: ENM	2

SECTION II					
(1)	(2)	(3)	(4)	(5)	(6)
ITEM NO	SMR CODE	CAGEC	PART NUMBER	DESCRIPTION AND USABLE ON CODES (UOC)	QTY
24	PAFZZ	55841	99-1835	..BONDING STRAP GROUND FOOT UOC:ENM	5
25	PAOZZ	55841	PB20SN125GROUND	.BUS BAR WITH GROUND STRAP UOC:ENM	1
26	PAFZZ	22261	CAB-3518A-071	..HINGE,BUTT UOC:ENM	2

END OF FIGURE

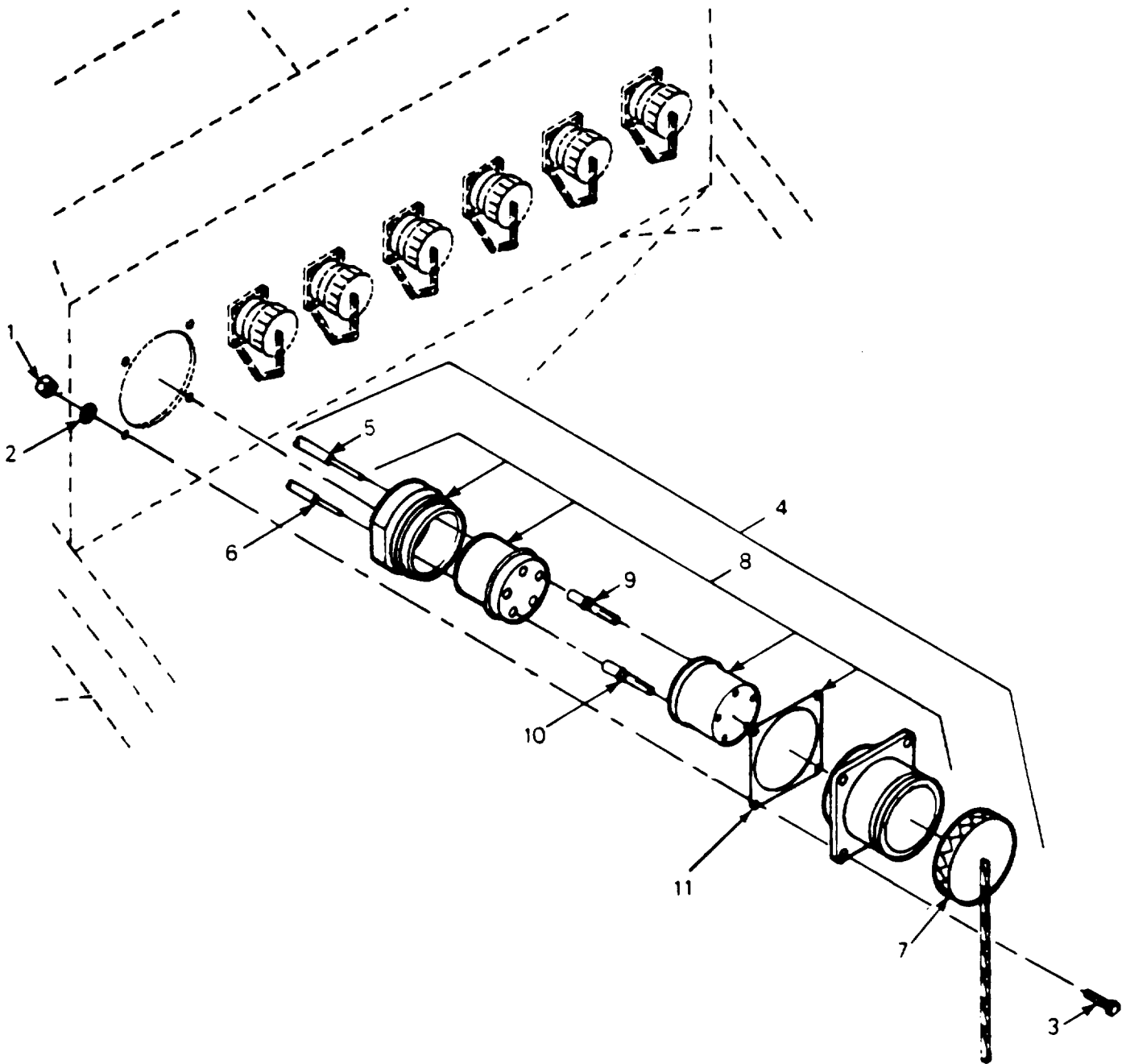

FIGURE 44. M40 A/P Distribution Center Connectors (Right Side)



SECTION II (1)	SMR (2)	CAGEC (3)	PART (4)	DESCRIPTION AND USABLE ON CODES (UOC) (5)	QTY (6)
NO	CODE		NUMBER		
TM9-6150-226-23P					
GROUP 02 DISTRIBUTION SYSTEM					
FIG. 44 M40 A/P DISTRIBUTION CENTER CONNECTORS (RIGHT SIDE)					
1	PAOZZ	96906	MS21044N3	.NUT,SELF-LOCKING,HE UOC:ENM	4
2	PAOZZ	88044	AN960-10L	.WASHER,FLAT UOC:ENM	4
3	PAOZO	96906	MS35207-266	.SCREW,MACHINE UOC:ENM	4
4	PAOFF	97403	13229E6304	.CONNECTOR,ASSEMBLY 40/60 AMP OUTPUT PLUG UOC:ENM	1
5	PAFZF	81349	M5086/2-4-9	..WIRE,ELECTRICAL # 4 AWG WHITE UOC:ENM	V
6	PAFZF	81349	M5086/2-6-9	..WIRE,ELECTRICAL # 6 AWG WHITE UOC:ENM	V
7	PAOZZ	96906	MS90563-3C	..COVER,ELECTRICAL CO UOC:ENM	1
8	PAFFF	96906	MS9055532413S	..CONNECTOR,RECEPTACL 40/60 AMP OUTPUT UOC:ENM	1
9	PAFZZ	81349	M39029/49-331	..CONTACT,ELECTRICAL SOCKET UOC:ENM	4
10	PAFZA	81349	M39029/49-329	..CONTACT,ELECTRICAL SOCKET UOC:ENM	1
11	XAOZZ	96906	MS52000-15	..GASKET GASKET 40/60 AMP CONNECTOR MOUNT UOC:ENM	1

END OF FIGURE

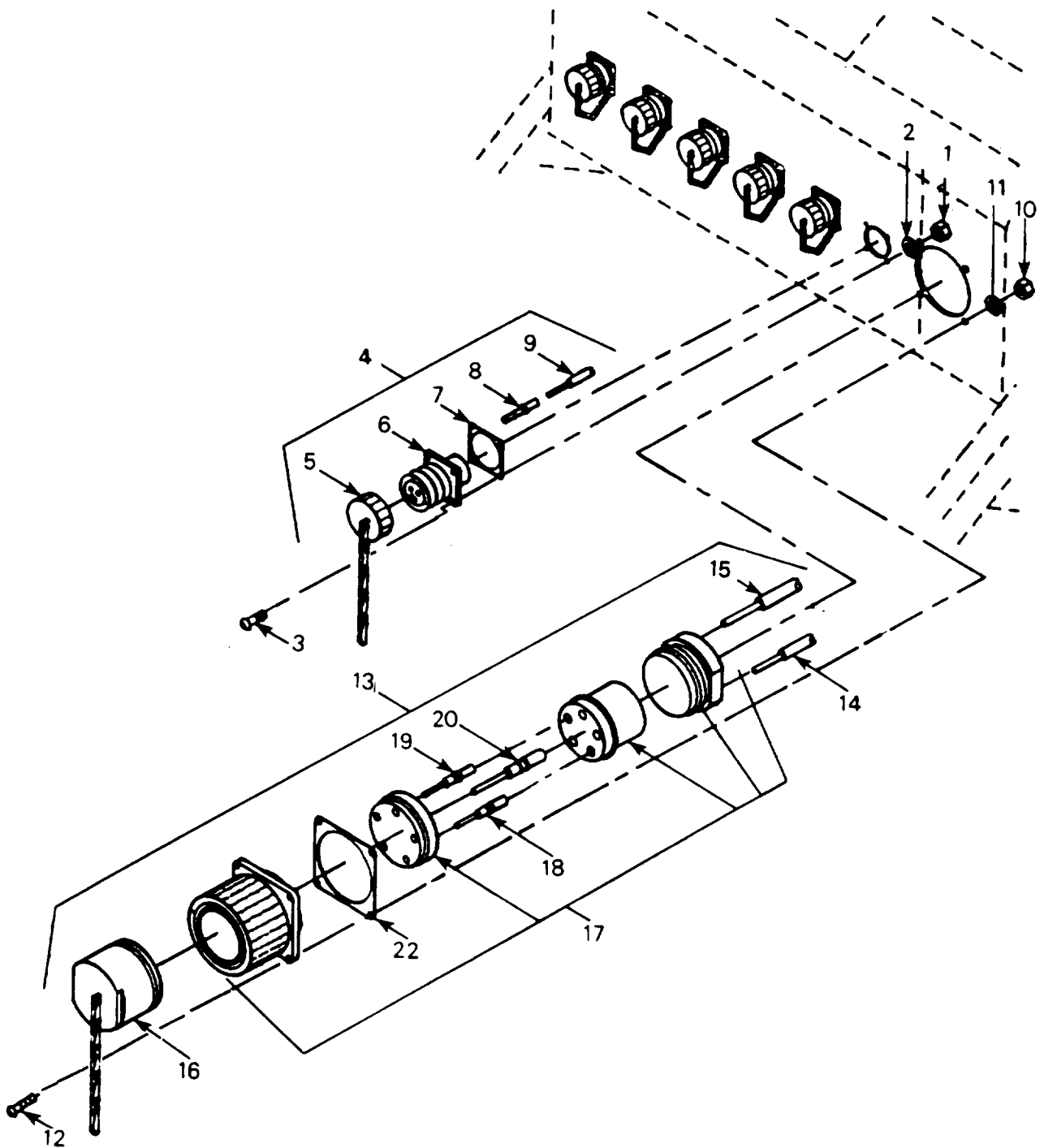

FIGURE 45. M40 A/P Distribution Center Connectors (Left Side)

SECTION II (1) ITEM NO	(2) SMR CODE	(3) CAGEC	TM9-6150-226-23P (4) PART NUMBER	(5) DESCRIPTION AND USABLE ON CODES (UOC)	(6) QTY
GROUP 02 DISTRIBUTION SYSTEM					
FIG. 45 M40 A/P DISTRIBUTION CENTER CONNECTORS (LEFT SIDE)					
1	PAOZO	96906	MS21044N04	.NUT, SELF-LOCKING, HE UOC: ENM	4
2	PAOZO	88044	AN960-4L	.WASHER, FLAT UOC: ENM	4
3	PAOZF	96906	MS35206-216	.SCREW, MACHINE UOC: ENM	4
4	PAOZZ	97403	13227E5815-3	.CONNECTOR ASSEMBLY 20 AMP OUTPUT RECEPTACLE UOC: ENM	1
5	PAOZZ	96906	MS25043-16DA	..COVER, ELECTRICAL CO 20 AMP UOC: ENM	
6	PAFZZ	96906	MS3402D16-10S	..CONNECTOR, RECEPTACL 20 AMP UOC: ENM	1
7	XAOZZ	96906	MS90484-18-2	..SHIELDING GASKET, EL 20 AMP UOC: ENM	1
8	PAFZZ	81349	M39029/30-218	..CONTACT, ELECTRICAL SOCKET UOC: ENM	3
9	PAOZZ	81349	M5086/2-12-9	..WIRE, ELECTRICAL # 12 AWG WHITE UOC: ENM	V
10	PAOZZ	96906	MS21044N3	.NUT, SELF-LOCKING, HE UOC: ENM	4
11	PAOZZ	88044	AN960-10L	.WASHER, FLAT UOC: ENM	4
12	PAOZO	96906	MS35207-266	.SCREW, MACHINE UOC: ENM	4
13	PAOFF	97403	13229E6357	.CONNECTOR, ASSEMBLY 40 AMP INPUT UOC: ENM	1
14	PAFZF	81349	M5086/2-4-9	..WIRE, ELECTRICAL # 4 AWG WHITE UOC: ENM	V
15	PAFZF	81349	M5086/2-6-9	..WIRE, ELECTRICAL # 6 AWG WHITE UOC: ENM	V
16	PAOZZ	96906	MS90564-36	..COVER, ELECTRICAL CO UOC: ENM	1
17	PAFZZ	96906	MS90558C32413P	..CONNECTOR, RECEPTACL PLUG 40 AMP UOC: ENM	1
18	PAFZZ	81349	M39029/48-318	..CONTACT, ELECTRICAL SOCKET UOC: ENM	1
19	PAFZZ	81349	M39029/48-320	..CONTACT, ELECTRICAL PIN UOC: ENM	1
20	PAFZZ	81349	M39029/48-321	..CONTACT, ELECTRICAL SOCKET UOC: ENM	1
21	XAOZZ	96906	MS52000-15	..GASKET GASKET 40/60 CONNECTOR MOUNT UOC: ENM	1

END OF FIGURE

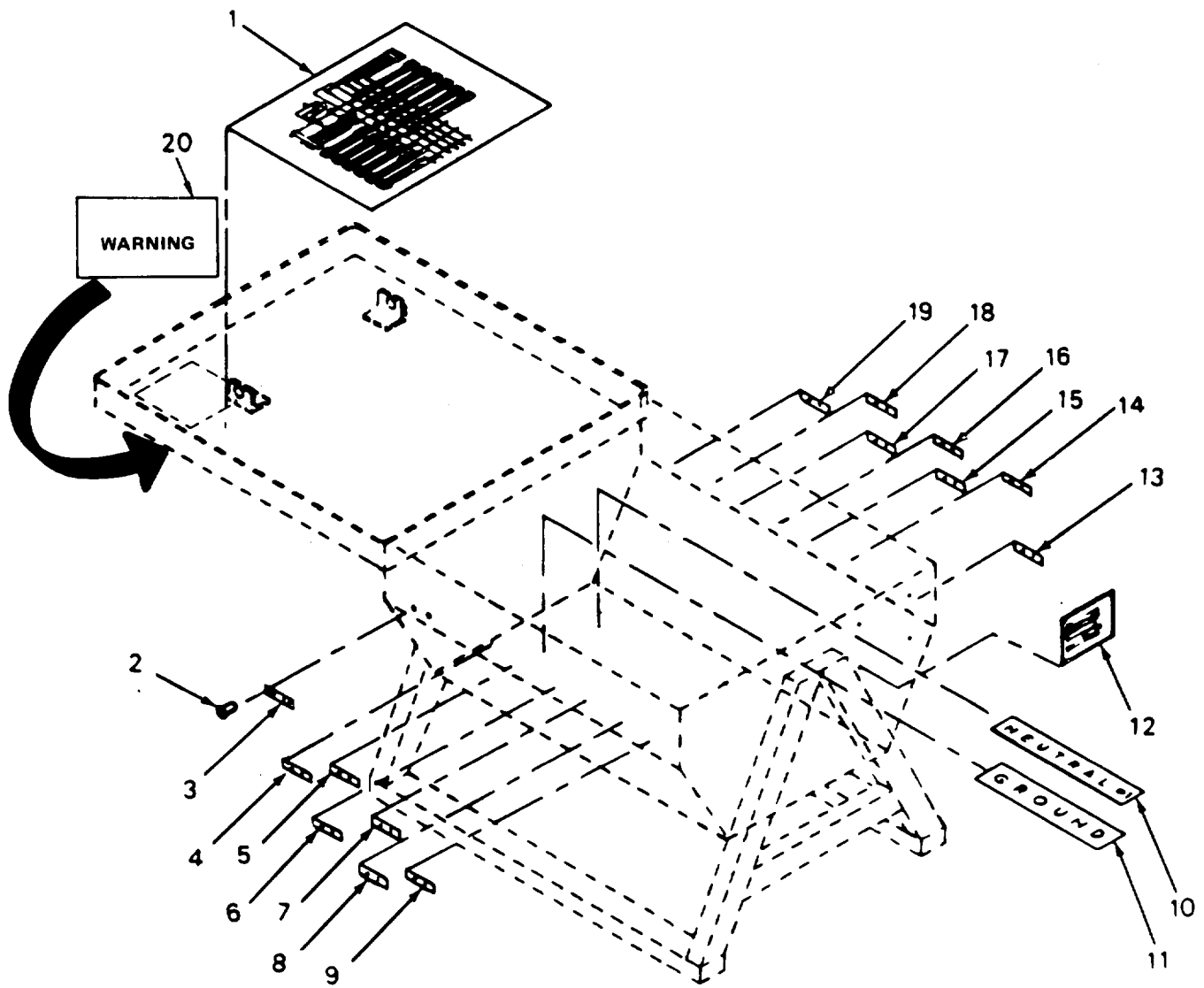

FIGURE 46. M40 A/P Distribution Center Data Plates

SECTION II (1) ITEM NO	(2) SMR CODE	(3) CAGEC	TM9-6150-226-23P (4) PART NUMBER	(5) DESCRIPTION AND USABLE ON CODES (UOC)	(6) QTY
GROUP 02 DISTRIBUTION SYSTEM					
FIG. 46 M40 A/P DISTRIBUTION CENTER DATA PLATES					
1	MDOZZ	97403	13229E6349	..DECAL,WIRING M40 UOC:ENM	1
2	PAFZZ	96906	MS20604AD4W3	..RIVET,BLIND UOC:ENM	35
3	MDOZZ	97403	13227E5814-46	..PLATE,DATA J13 UOC:ENM	1
4	MDOZZ	97403	13227E5814-45	..PLATE,DATA J11 UOC:ENM	1
5	MDOZZ	97403	13227E5814-44	..PLATE,DATA J9 UOC:ENM	1
6	MDOZZ	97403	13227E5814-41	..PLATE,DATA J7 UOC:ENM	1
7	MDOZZ	97403	13227E5814-43	..PLATE,DATA J5 UOC:ENM	1
8	MDOZZ	97403	13227E5814-42	..PLATE,DATA J3 UOC:ENM	1
9	MDOZZ	97403	13227E5814-19	..PLATE,DATA J1 UOC:ENM	1
10	MDOZZ	97403	13227E5822-1	..DECAL,NEUTRAL BB UOC:ENM	1
11	MDOZZ	97403	13227E5811	..DECAL,GROUND BUS B DECAL GROUND BUS BAR UOC:ENM	1
12	MDOZZ	97403	13229E6348	..PLATE,DATA 40 AMP UOC:ENM	1
13	MDOZZ	97403	13227E5814-20	..PLATE,DATA J2 UOC:ENM	1
14	MDOZZ	97403	13227E5814-22	..PLATE,DATA J4 UOC:ENM	1
15	MDOZZ	97403	13227E5814-24	..PLATE,DATA J6 UOC:ENM	1
16	MDOZZ	97403	13227E5814-26	..PLATE,DATA J8 UOC:ENM	1
17	MDOZZ	97403	13227E5814-28	..PLATE,DATA J10 UOC:ENM	1
18	MDOZZ	97403	13227E5814-30	..PLATE,DATA J12 UOC:ENM	1
19	MDOZZ	97403	13227E5814-32	..PLATE,DATA J14 UOC:ENM	1
20	MDOZZ	97403	13229E6359	..PLATE,WARNING UOC:ENM	1

END OF FIGURE

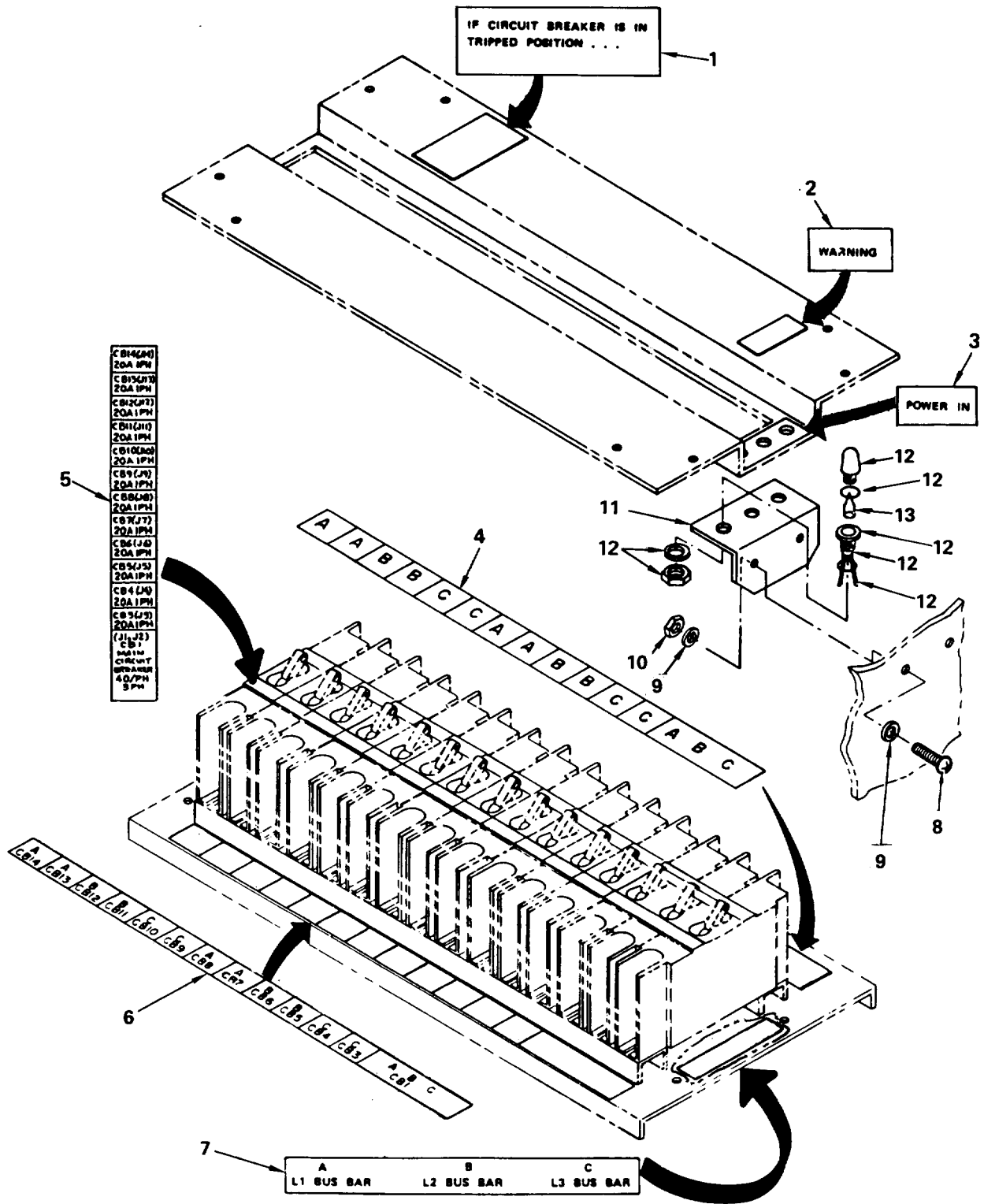

FIGURE 47. M40 A/P Distribution Center Circuit Breaker Panels

SECTION II (1) ITEM NO	(2) SMR CODE	(3) CAGEC	TM9-6150-226-23P (4) PART NUMBER	(5) DESCRIPTION AND USABLE ON CODES (UOC)  GROUP 02 DISTRIBUTION SYSTEM  FIG. 47 M40 A/P DISTRIBUTION CENTER CIRCUIT BREAKER PANELS	(6) QTY
1	MDOZZ	97403	13227E5808	.DECAL, INFORMATION UOC: ENM	1
2	MDOZZ	97403	13227E5816	.DECAL, WARNING UOC: ENM	1
3	MDOZZ	97403	13229E6316	.DECAL, POWER IN UOC: ENM	1
4	MDOZZ	97403	13227E5812-8	.DECAL, BREAKER, PHASE RIGHT SIDE UOC: ENM	1
5	MDOZZ	97403	13227E5761-3	.DECAL, BREAKER, ID UOC: ENM	1
6	MDOZZ	97403	13227E5812-7	.DECAL, BREAKER ID LEFT SIDE UOC: ENM	1
7	MDOZZ	97403	13229E6321	.DECAL, BUS BAR UOC: ENM	1
8	PAOZO	96906	MS35207-264	.SCREW, MACHINE UOC: ENM	2
9	PAOZZ	88044	AN960-10L	.WASHER, FLAT UOC: ENM	4
10	PAOZZ	96906	MS21044N3	.NUT, SELF-LOCKING, HE UOC: ENM	2
11	XDOZZ	97403	13229E6315	.BRACKET, MOUNTING, LT UOC: ENM	1
12	PAOZZ	97403	13212E3581-4	.LIGHT AND WIRE UOC: ENM	3
13	PAOZZ	80204	G9B	.LAMP UOC: ENM	3

END OF FIGURE

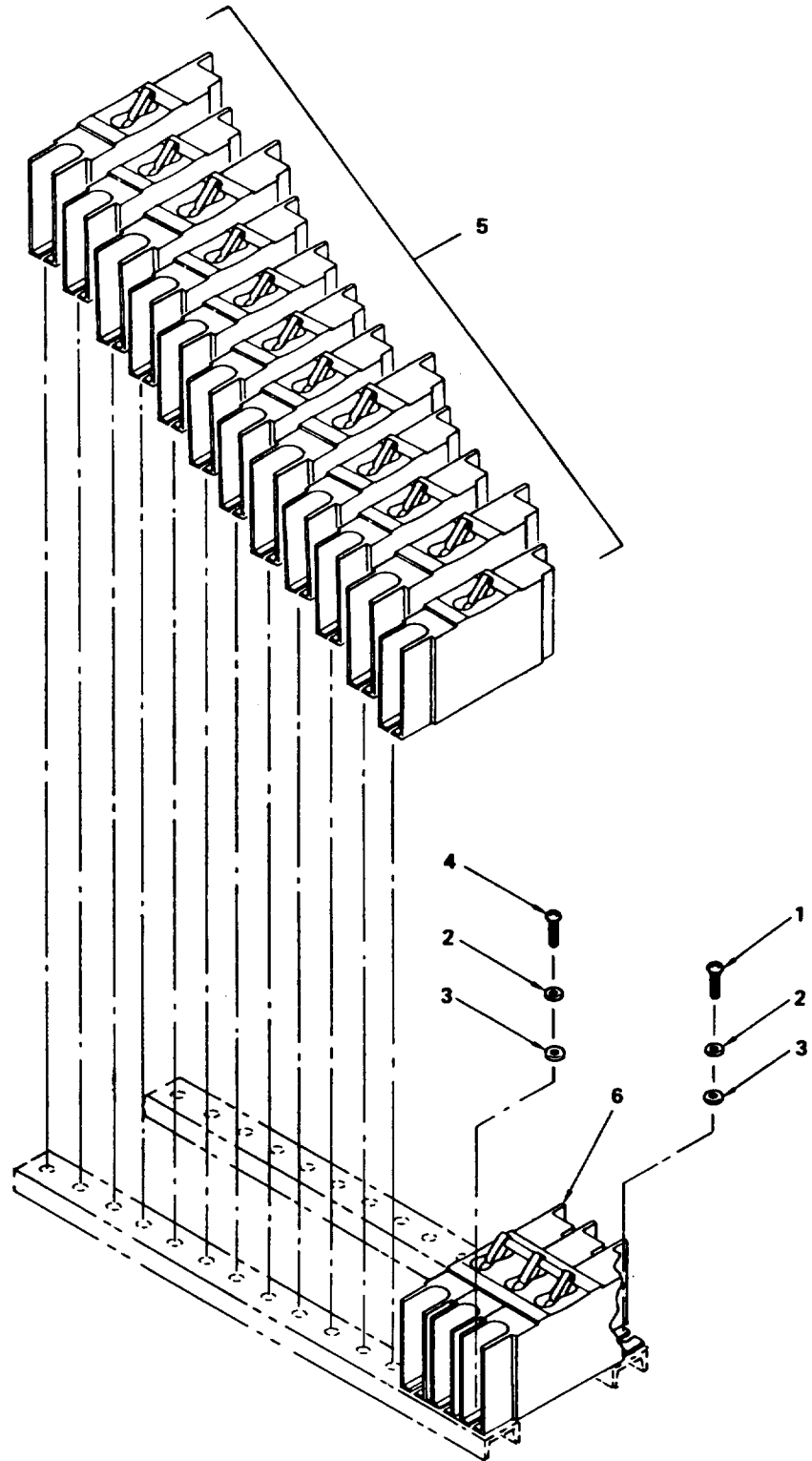

FIGURE 48. M40 A/P Distribution Center Circuit Breaker Assembly



SECTION II (1) ITEM NO	(2) SMR CODE	(3) CAGEC	TM9-6150-226-23P (4) PART NUMBER	(5) DESCRIPTION AND USABLE ON CODES (UOC)  GROUP 02 DISTRIBUTION SYSTEM  FIG. 48 M40 A/P DISTRIBUTION CENTER CIRCUIT BREAKER ASSEMBLY	(6) QTY
1	PAOZO	96906	MS35206-244	.SCREW,MACHINE UOC:ENM	14
2	PAOZO	96906	MS35335-31	.WASHER,LOCK UOC:ENM	28
3	PAOZZ	96906	MS27183-41	.WASHER,FLAT UOC:ENM	28
4	PAOZO	96906	MS35206-246	.SCREW,MACHINE UOC:ENM	14
5	PAOZZ	97403	13229E6305	.CIRCUIT BREAKER 20 AMP SINGLE POLY HYD MAG UOC:ENM	12
6	PAOZZ	97403	13229E6328	.CIRCUIT BREAKER 40 AMP 3 POLE HYD MAG UOC:ENM	1

END OF FIGURE

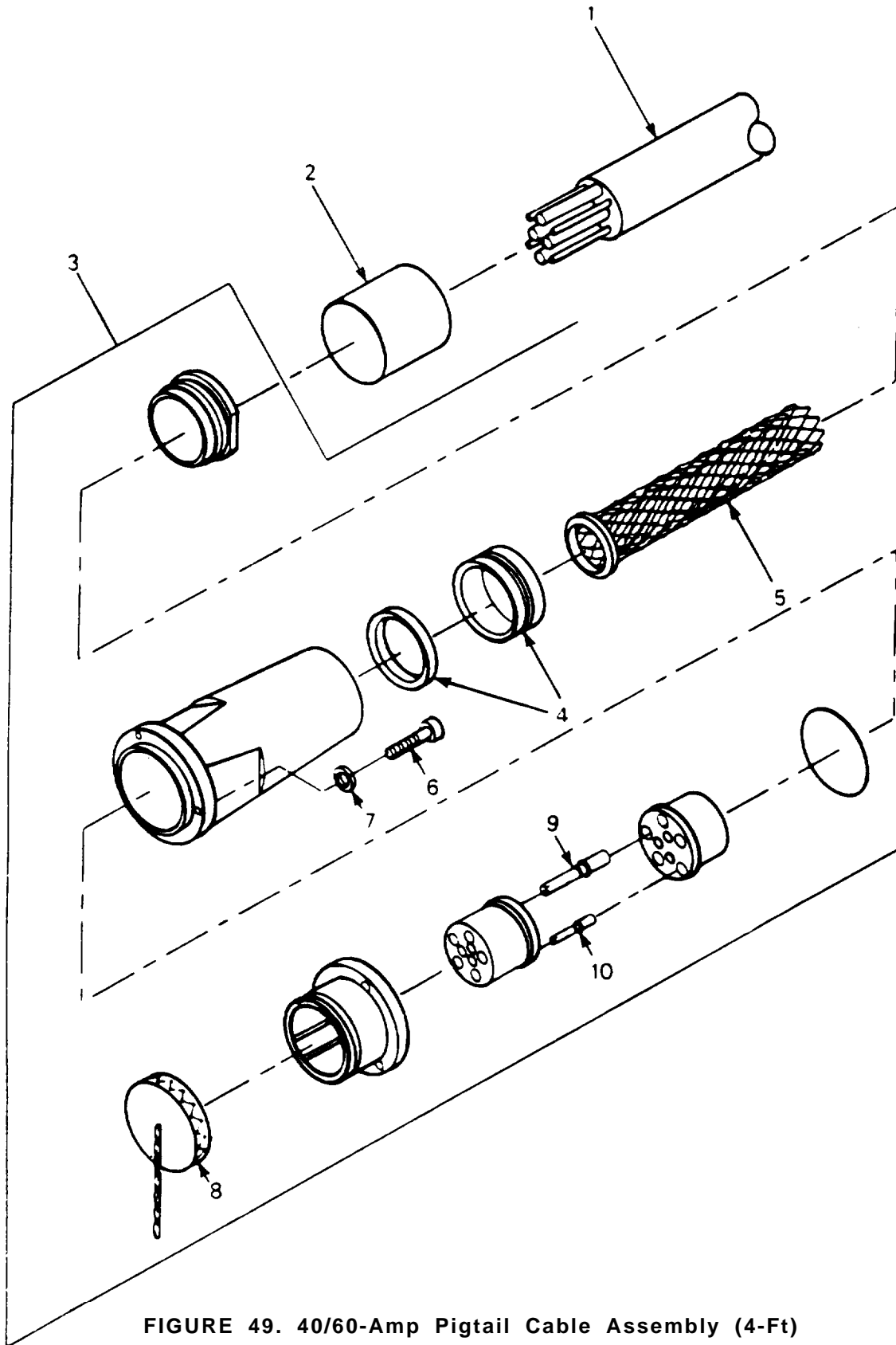

FIGURE 49. 40/60-Amp Pigtail Cable Assembly (4-Ft)

SECTION II (1)	SMR (2)	(3)	TM9-6150-226-23P (4)	(5)	(6)
ITEM NO	CODE	CAGEC	PART NUMBER	DESCRIPTION AND USABLE ON CODES (UOC)	QTY
GROUP 02 DISTRIBUTION SYSTEM					
FIG. 49 40/60-AMP PIGTAIL CABLE ASSEMBLY (4-FT)					
1	PAFZZ	81349	CO-04HDF(4/4-4/1 2R)1290	.CABLE, ELECTRICAL BLACK, 4 # 4 AWG AND 4 # 12 AWG, 4FT LG UOC:DYZ	V
2	PAFZZ	81349	M23053/5-112-0	.INSULATION SLEEVING HEAT SHINKABLE UOC:DYZ	V
3	PAFZZ	96906	MS90557C32413S	.CONNECTOR, PLUG, ELEC 40/60 AMP UOC:DYZ	1
4	XDFZZ	96906	MS23747-13	..SEAL RUBBER CABLE TO CONNECTOR UCC:DYZ	1
5	XDFZZ	96906	MS90561-13	..GRIP CABLE STRAIN RELIEF UOC:DYZ	1
6	PAFZZ	77820	10-473421-1	..SCREW HEX HEAD UOC:DYZ	4
7	PAFZF	96906	MS35338-137	..WASHER, LOCK UOC:DYZ	4
8	PAOZZ	96906	MS90563-4C	..COVER, ELECTRICAL CO RECPTACLE 40/ 60 AMP UOC:DYZ	1
9	PAFZZ	81349	M39029/49-331	..CONTACT, ELECTRICAL SOCKET UOC:DYZ	4
10	PAFZZ	81349	M39029/49-329	..CONTACT, ELECTRICAL SOCKET UOC:DYZ	8
END OF FIGURE					

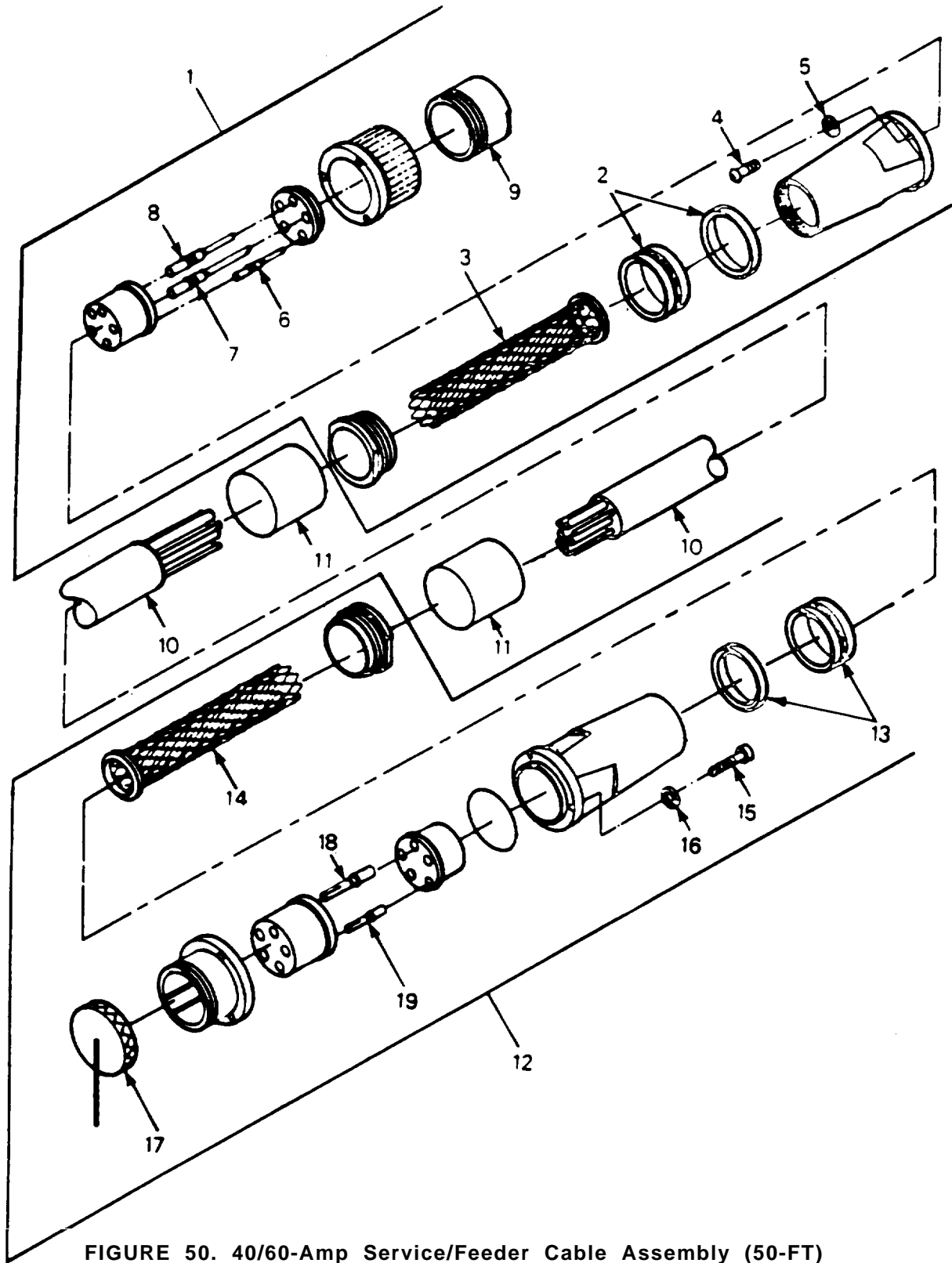

FIGURE 50. 40/60-Amp Service/Feeder Cable Assembly (50-FT)

SECTION II (1) ITEM NO	(2) SMR CODE	(3) CAGEC	TM9-6150-226-23P (4) PART NUMBER	(5) DESCRIPTION AND USABLE ON CODES (UOC)	(6) QTY
GROUP 02 DISTRIBUTION SYSTEM					
FIG. 50 40/60-AMP SERVICE/FEEDER CABLE ASSEMBLY (50-FT)					
1	PAFFZ	96906	MS90556C32413P	.CONNECTOR, PLUG, ELEC STRAIGHT UOC:DYZ	1
2	XDFZZ	96906	MS23747-13	..SEAL RUBBER CABLE TO CONNECTOR UOC:DYZ	2
3	XDFZZ	96906	MS90561-13	..GRIP CABLE STRAIN RELIEF UOC:DYZ	2
4	XDOZZ	77820	10-473421-1	..SCREW HEX HEAD UOC:DYZ	8
5	PAFZF	96906	MS35338-137	..WASHER, LOCK UOC:DYZ	8
6	PAFZA	81349	M39029/48-318	..CONTACT, ELECTRICAL PIN UOC:DYZ	1
7	PAFZA	81349	M39029/48-321	..CONTACT, ELECTRICAL PIN UOC:DYZ	1
8	PAFZA	81349	M39029/48-320	..CONTACT, ELECTRICAL PIN UOC:DYZ	4
9	PAOZZ	96906	MS90564-4C	..COVER, ELECTRICAL CO PLUG UOC:DYZ	1
10	PAFZZ	81349	CO-04HDF(4/4-4/1 2R)1290	.CABLE, ELECTRICAL BLACK, 4 # 4 AWG AND 4 # 12 AWG 50 FT LG UOC:DYZ	V
11	PAFZZ	81349	M23053/5-112-0	.INSULATION SLEEVING HEAT SHRINKABLE UOC:DYZ	V
12	PAFFZ	96906	MS90557C32413S	.CONNECTOR, PLUG, ELEC UOC:DYZ	1
13	XDFZZ	96906	MS23747-13	..SEAL RUBBER CONNECTOR UOC:DYZ	1
14	XDFZZ	96906	MS90561-13	..GRIP CABLE CONNECTOR TO CABLE UOC:DYZ	1
15	XDFZZ	77820	10-473431-1	..SCREW HEX HEAD CONNECTOR ASSEMBLY UOC:DYZ	4
16	PAFZF	96906	MS35338-137	..WASHER, LOCK CONNECTOR ASSEMBLY UOC:DYZ	4
17	PAOZZ	96906	MS90563-4C	..COVER, ELECTRICAL CO UOC:DYZ	1
18	PAFZZ	81349	M39029/49-331	..CONTACT, ELECTRICAL SOCKET UOC:DYZ	4
19	PAFZZ	81349	M39029/49-329	..CONTACT, ELECTRICAL SOCKET UOC:DYZ	2

END OF FIGURE

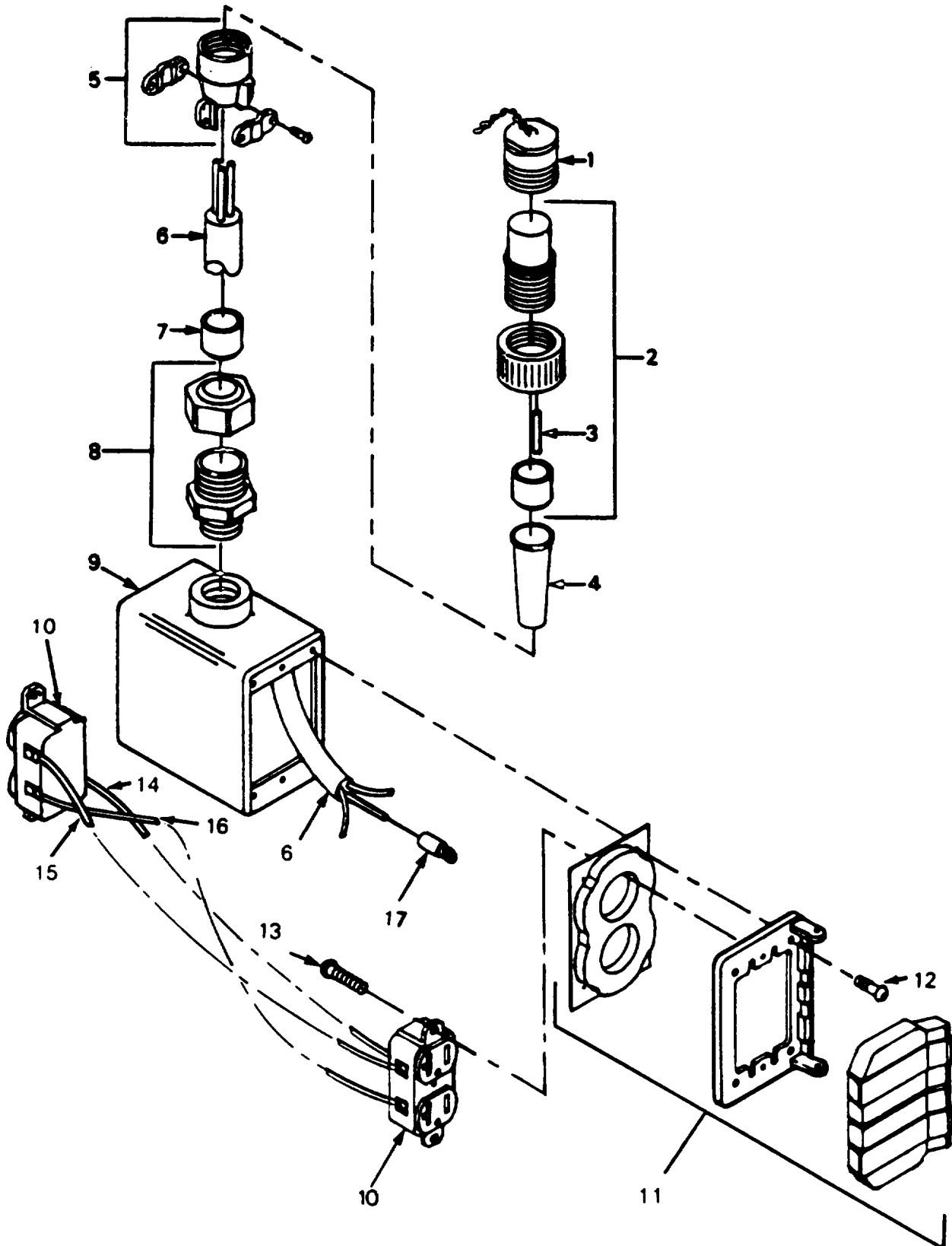

FIGURE 51. Duplex Receptacle

SECTION II (1) ITEM NO	(2) SMR CODE	(3) CAGEC	TM9-6150-226-23P (4) PART NUMBER	(5) DESCRIPTION AND USABLE ON CODES (UOC)	(6) QTY
GROUP 02 DISTRIBUTION SYSTEM					
FIG. 51 DUPLEX RECEPTACLE					
1	PAOZZ	96906	MS25042-16DA	.COVER,ELECTRICAL CO CONNECTOR PLUG UOC:DYZ	1
2	PAFFA	96906	MS3406D16-10P	.CONNECTOR,PLUG,ELEC 20 AMP UOC:DYZ	1
3	XDFZZ	81349	M39029/29-212	..CONTACT,ELECTRICAL PIN UOC:DYZ	3
4	PAOZZ	96906	MS3420-10	.BUSHING,BACKSHELL UOC:DYZ	1
5	PAOZZ	81349	M85049/41-8A	.CLAMP,CABLE,ELECTRI UOC:DYZ	2
6	PAOZZ	81349	CO-03MGF(3/12)05 00	.CABLE,POWER,ELECTRI CONDUCTOR #1 COLOR, BLACK, CONDUCTOR #2 COLOR, WHITE, CONNECTOR # 3 COLOR, GREEN UOC:DYZ	V
7	PAFZZ	81349	M23053/5-109-0	.INSULATION SLEEVING HEAT SHRINKABLE UOC:DYZ	V
8	XDOZZ	15235	CGB294	.CONNECTOR ELECTRICA SEALING GRIP CABLE MALE UOC:DYZ	1
9	PAOZZ	15235	FS 252-SA	.CONDUIT BOX SINGLE GANG DOUBLE FACE UOC:DYZ	1
10	PAOZZ	81348	WC596/40-4	.CONNECTOR,RECEPTACL DUPLEX ELECTRICAL UOC:DYZ	2
11	PAOZZ	15235	WLRD-1	.PLATE,WALL,ELECTRIC WITH DOOR AND GASKET UOC:DYZ	2
12	XDOZZ	91738	A148	.SCREW RECEPTACLE ASSEMBLY DOOR UOC:DYZ	8
13	PAOZO	96906	MS51957-27	.SCREW,MACHINE RECEPTACLE MOUNT UOC:DYZ	4
14	PAOZZ	81349	M5086/2-12-5	.WIRE ELECTRICAL JUMPER BETWEEN RECEPTACLE #12 AWG GREEN UOC:DYZ	V
15	PAOZZ	81348	M5086/2-12-0	.WIRE ELECTRICAL JUMPER BETWEEN RECEPTACLE #12 AWG BLACK UOC:DYZ	V
16	PAOZO	81349	M5086/2-12-9	.WIRE,ELECTRICAL JUMPER WIRE RECEPTACLE #12 AWG WHITE UOC:DYZ	V
17	XDOZZ	22421	C10-10	.TERMINAL,CRIMP DUPLEX RECEPTACLE UOC:DYZ	3

END OF FIGURE

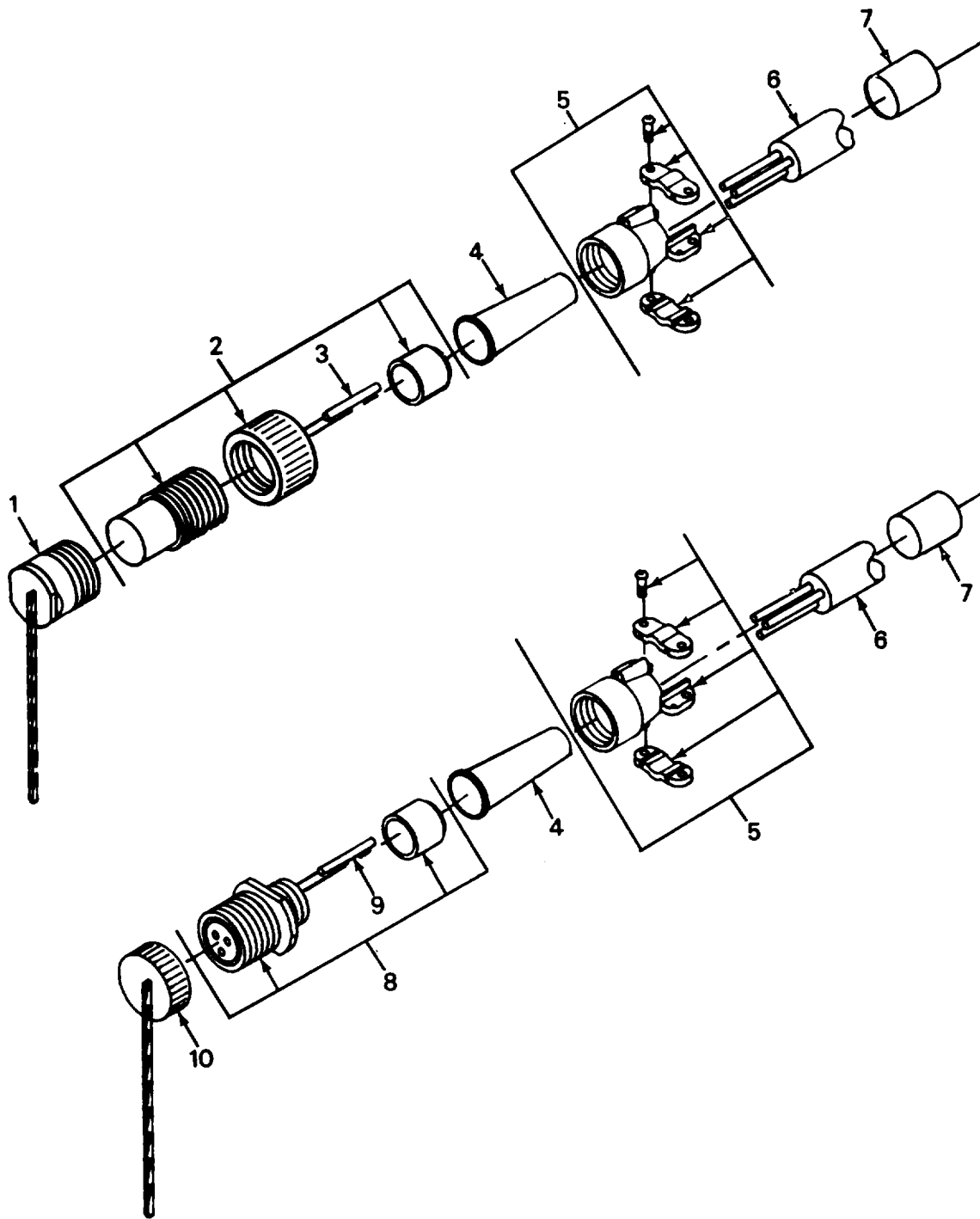

FIGURE 52. 20-Amp Extension Cable Assemblies (25-Ft/50-Ft)



SECTION II (1)	SMR (2)	CAGEC (3)	PART (4)	DESCRIPTION AND USABLE ON CODES (UOC) (5)	QTY (6)
NO	CODE		NUMBER		
GROUP 02 DISTRIBUTION SYSTEM					
FIG. 52 20-AMP EXTENSION CABLE ASSEMBLIES (25-FT/50-FT)					
1	PAOZZ	96906	MS25042-16DA	.COVER,ELECTRICAL CO UOC:DYZ	1
2	PAOFA	96906	MS3406D16-10P	.CONNECTOR,PLUG,ELEC STRAIGHT UOC:DYZ	1
3	XDFZZ	81349	M39029/29-212	..CONTACT,ELECTRICAL PIN UOC:DYZ	3
4	PAFZZ	96906	MS3420-10	.BUSHING,NONMETALLIC 20 AMP UOC:DYZ	2
5	XDFZZ	81349	M85049/11-118W	.ADAPTER,CABLE CLAMP UOC:DYZ	2
6	PAOZZ	81349	CO-03MGF(3/12)0500	.CABLE,POWER,ELECTRI BLACK, 3 # 12 AWG UOC:DYZ	V
7	PAFZZ	81349	M23053/5-109-0	.INSULATION SLEEVING HEAT SHRINKABLE UOC:DYZ	V
8	PAFFF	96906	MS3401D16-10S	.CONNECTOR,SOCKET 20 AMP UOC:DYZ	1
9	XDFZZ	81349	M39029/30-219	..CONTACT,ELECTRICAL SOCKET UOC:DYZ	3
10	PAOZZ	96906	MS25043-16DA	.COVER,ELECTRICAL CO UOC:DYZ	1
END OF FIGURE					

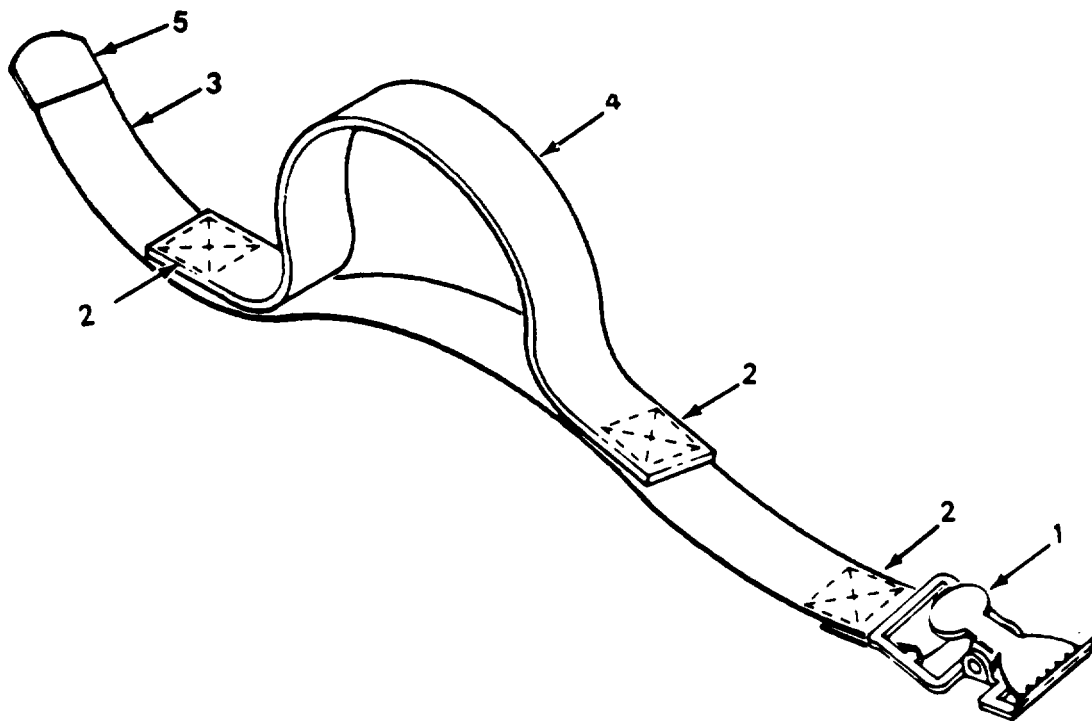

FIGURE 53. Cable Carrying Strap (Single Strap)

SECTION II (1)	SMR (2)	CAGEC (3)	PART (4)	DESCRIPTION AND USABLE ON CODES (UOC) (5)	QTY (6)
ITEM NO	CODE		NUMBER		
TM9-6150-226-23P					
GROUP 02 DISTRIBUTION SYSTEM					
FIG. 53 CABLE CARRYING STRAP (SINGLE STRAP)					
1	PAFZZ	96906	MS51929-3	.BUCKLE UOC:DYZ	1
2	PAFZZ	81349	V-T-285	.THREAD, POLYESTER TYPE I, CLASS I, SUBCLASS A, SIZE F UOC:DYZ	V
3	PAFZZ	81349	MIL-W-530	.WEBBING,TEXTILE TYPE III, CLASS 4, 1.50 IN WD, 23.81 IN LG UOC:DYZ	1
4	PAFZZ	81349	MIL-W-530	.WEBBING,TEXTILE TYPE III, CLASS 4, 1.50 IN WD, 18.00 IN LG UOC:DYZ	1
5	PAFZZ	96906	MS51926-5	.CLIP,END,STRAP UOC:DYZ	1
END OF FIGURE					

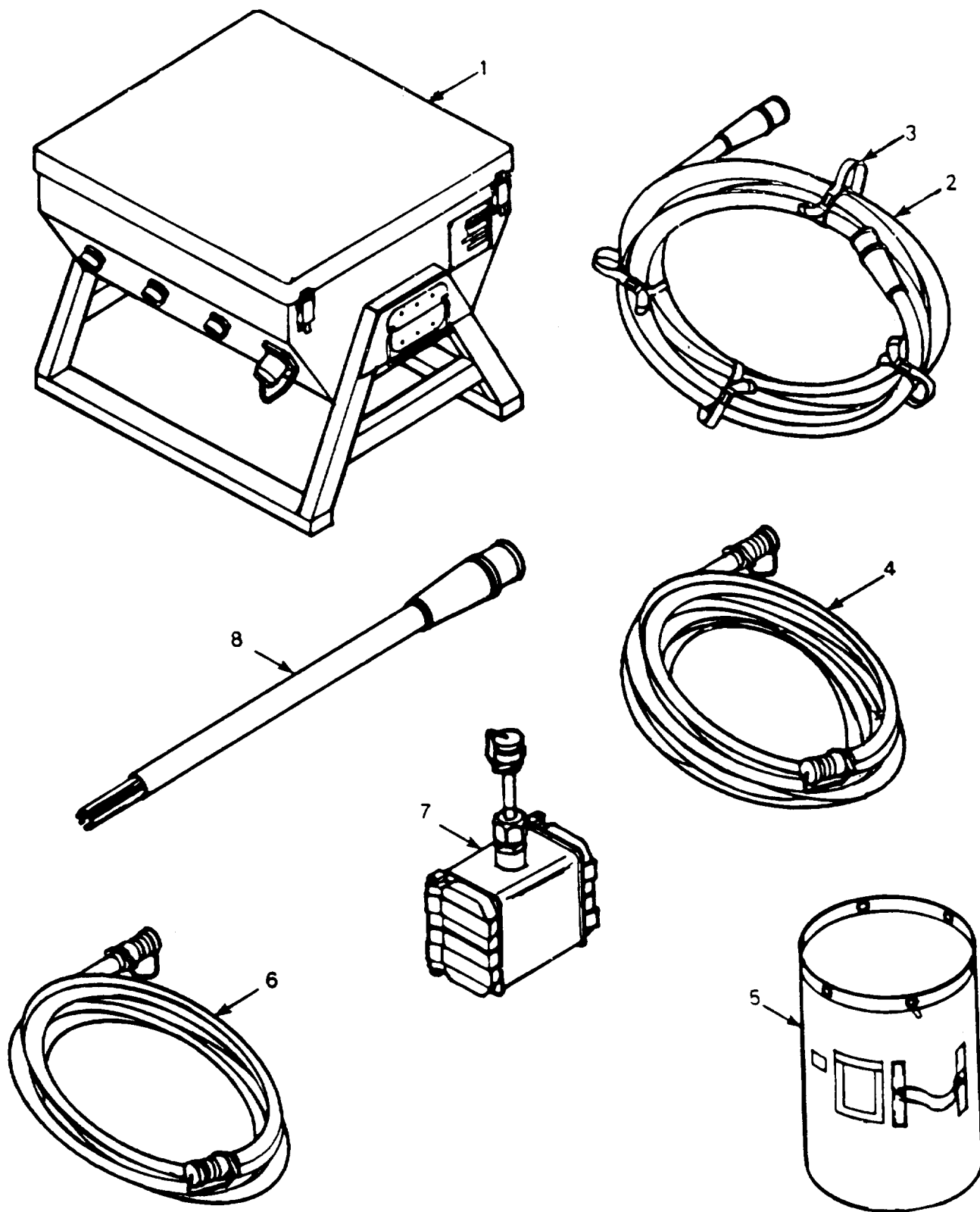

FIGURE 54. M60 Distribution Subsystem Components

SECTION II (1) ITEM NO	(2) SMR CODE	(3) CAGEC	TM9-6150-226-23P (4) PART NUMBER	(5) DESCRIPTION AND USABLE ON CODES (UOC)	(6) QTY
GROUP 02 DISTRIBUTION SYSTEM					
FIG. 54 M60 DISTRIBUTION SUBSYSTEM COMPONENTS					
1	PDOFF	97403	13226E7027	DISTRIBUTION,CENTER 60 AMP SEE FIG 55 THRU 60 FOR BREAKDOWN UOC:DZA	1
2	PAOFF	97403	13226E7022-1	CABLE ASSEMBLY GRP S/F 60 AMP AND 100 FT, SEE FIG 69 FOR BREAKDOWN UOC:DZA,ENN	1
3	PAOZF	97403	13227E5825	STRAP,CARRIER ASSY SINGLE SEE FIG 53 FOR BREAKDOWN UOC:DZA	8
4	PAOFF	97403	13226E7032-1	CABLE ASSEMBLY 20 AMP, 50 FT LG, SEE FIG 71 FOR BREAKDOWN UOC:DZA	3
5	PAOZF	97403	13227E5830	CONTAINER DISE TRANSIT AND STORAGE SEE FIG 80 FOR BREAKDOWN UOC:DZA	1
6	PAOFF	97403	13226E7032-2	CABLE ASSEMBLY GRP E 20 AMP 25 FT LG SEE FIG 71 FOR BREAKDOWN UOC:DZA	3
7	PAOFF	97403	13226E7040	RECEPTACLE GROUP 2 DUPLEX BOX ENCLOSURE SEE FIG 70 FOR BREAKDOWN UOC:DZA	1
8	PAOFF	97403	13226E7018	CABLE ASSEMBLY 60 AMP SEE FIG 68 FOR BREAKDOWN UOC:DZA	1
END OF FIGURE					

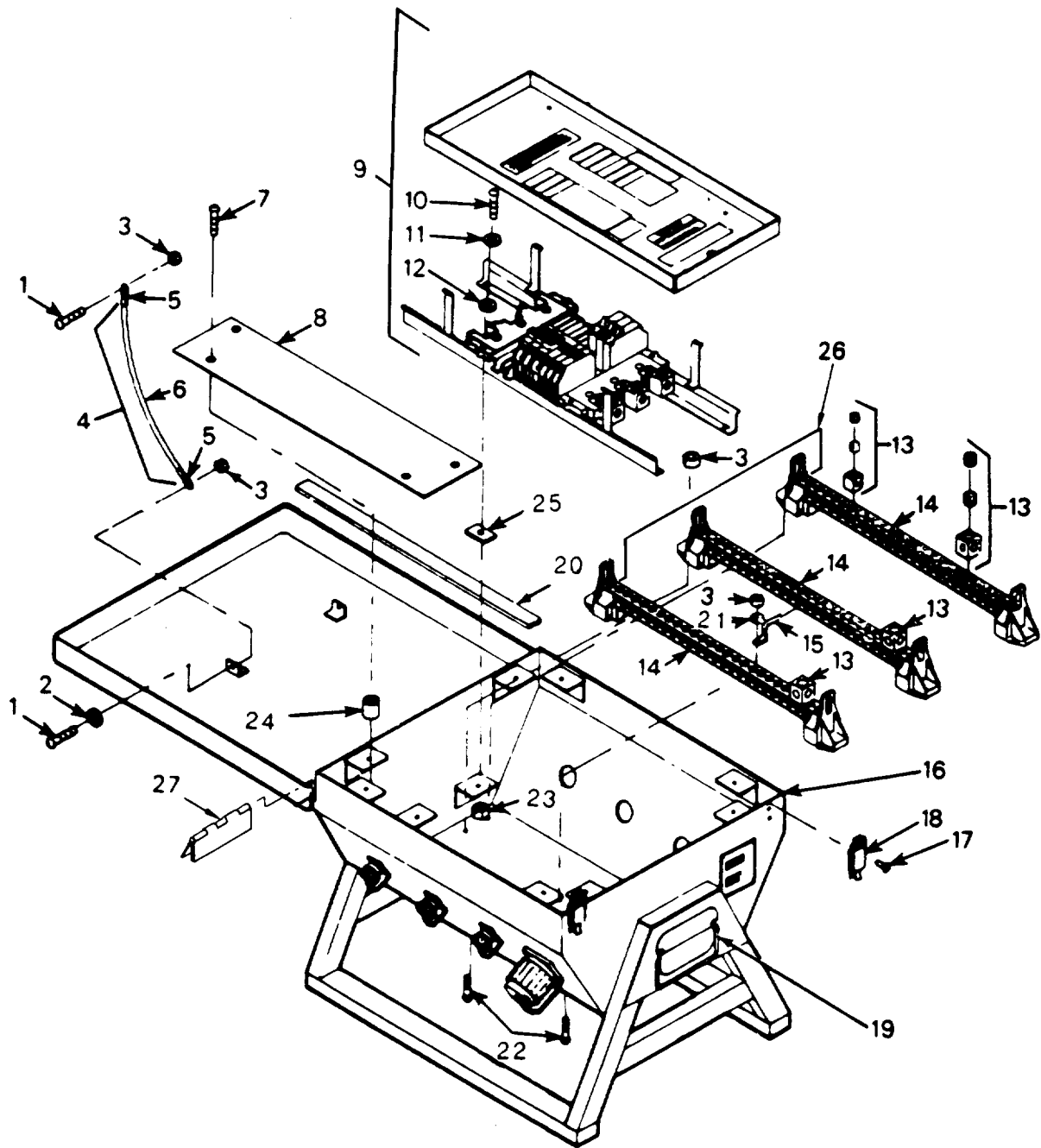

FIGURE 55. M60 Distribution Center Internal Components

SECTION II (1) ITEM NO	(2) SMR CODE	(3) CAGEC	TM9-6150-226-23P (4) PART NUMBER	(5) DESCRIPTION AND USABLE ON CODES (UOC)	(6) QTY
GROUP 02 DISTRIBUTION SYSTEM					
FIG. 55 M60 DISTRIBUTION CENTER INTERNAL COMPONENTS					
1	PAOZZ	96906	MS35207-265	.SCREW,MACHINE UOC:DZA	5
2	PAOZZ	88044	AN960-10L	.WASHER,FLAT LANYARD MOUNT UOC:DZA	2
3	PAOZZ	96906	MS21044N3	.NUT,SELF-LOCKING,HE UOC:DZA	2
4	AOOZZ	97403	13227E5820-1	.LANYARD ASSEMBLY UOC:DZA	2
5	PAOZZ	96906	MS20659-144	..TERMINAL,LUG CRIMP STYLE UOC:DZA	4
6	PAOZZ	81349	MIL-R-30500	..ROPE, POLYESTER 5/8 CIRCUMFERENCE 3/16 DIA UOC:DZA	V
7	XDOZZ	96906	MS35190-286	.SCREW,MACHINE FLAT HD, CROSS RECESSED, .250-2OUNC-2A X .438 LG UOC:DZA	8
8	XDOZZ	97403	13227E5801	.COVER, INSPECTION UOC:DZA	2
9	XDOFF	55841	81-17202	.BAR,ELECTRICAL MAIN BUS BAR 60 AMP UOC:DZA	1
10	PAOZZ	96906	MS90728-62	..SCREW,CAP,HEXAGON H UOC:DZA	4
11	PAOZO	96906	MS35335-35	..WASHER,LOCK UOC:DZA	4
12	PAOZZ	88044	AN960-616L	..WASHER,FLAT UOC:DZA	4
13	PAOZZ	55841	M2122	.LUG,CONNECTOR UOC:DZA	4
14	PAOZZ	55841	PB20SN125	.BAR,ELECTRICAL NEUTRAL/GROUND UOC:DZA	3
15	PAOZZ	55841	99-1835	.STRAP,GROUND UOC:DZA	1
16	XDFFF	97403	13227E5741	.ENCLOSURE 60 AMP UOC:DZA	1
17	PAFZF	96906	MS20470AD6-8	..RIVET,SOLID UOC:DZA	6
18	PAFZZ	14608	804US2G	..CATCH,CLAMPING UOC:DZA	2
19	PAFZZ	96906	MS18012-6	..HANDLE,BAIL UOC:DZA	2
20	PAOZZ	81349	ASTM D1056 TY2,C L A,GR 1	..GASKET,MATERIAL .188 STK SYNTH RUBBER UOC:DZA	V
21	PAOZH	96906	MS35335-60	.WASHER,LOCK UOC:DZA	3
22	PAOZO	96906	MS35207-266	.SCREW,MACHINE UOC:DZA	6

SECTION II					
(1)	(2)	(3)	(4)	(5)	(6)
ITEM	SMR		PART		
NO	CODE	CAGEC	NUMBER	DESCRIPTION AND USABLE ON CODES (UOC)	QTY
23	PAOZO	96906	MS51922-17	.NUT, SELF-LOCKING, HE UOC:DZA	4
24	PAFZZ	19738	9504-08	..INSERT, SCREW THREAD UOC:DZA	8
25	PAOZZ	97403	13227E5807	.PAD, SHOCK UOC:DZA	4
26	PAOZF	81349	M5086/2-4-9	.WIRE, ELECTRICAL CONNECTING NEUTRAL BUS BAR # 4 AWG WHITE UOC:DZD	V
27	PAFZZ	22261	CAB-3518A-071	..HINGE, BUTT UOC:DZA	2

END OF FIGURE



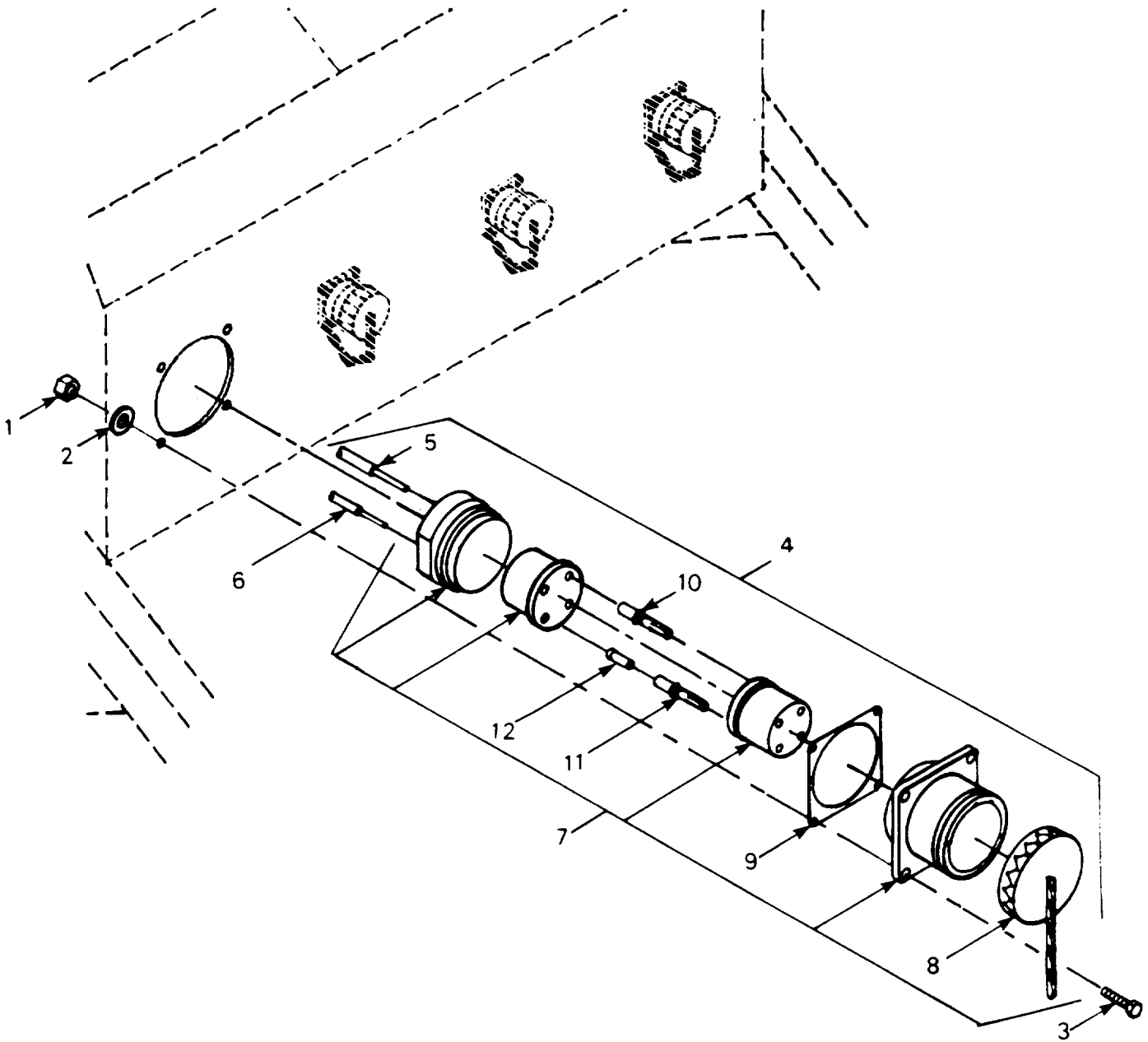

FIGURE 56. M60 Distribution Center Connectors (Right Side)

SECTION II (1) ITEM NO	(2) SMR CODE	(3) CAGEC	TM9-6150-226-23P (4) PART NUMBER	(5) DESCRIPTION AND USABLE ON CODES (UOC)	(6) QTY
GROUP 02 DISTRIBUTION SYSTEM					
FIG. 56 M60 DISTRIBUTION CENTER CONNECTORS (RIGHT SIDE)					
1	PAOZZ	96906	MS21044N3	.NUT, SELF-LOCKING, HE UOC:DZA	4
2	PAOZZ	88044	AN960-10L	.WASHER, FLAT UOC:DZA	4
3	PAOZO	96906	MS35207-265	.SCREW, MACHINE CONNECTOR MOUNT 60 AMP UOC:DZA	4
4	PAOFF	97403	13227E5748	.CONNECTOR ASSEMBLY 60 AMP OUTPUT RECEPTACLE UOC:DZA	1
5	PAFZF	81349	M5086/2-4-9	..WIRE, ELECTRICAL # 4 AWG WHITE UOC:DZA	V
6	PAFZZ	81349	M5086/2-8-9	..WIRE, ELECTRICAL # 8 AWG WHITE UOC:DZA	V
7	PAFFZ	96906	MS90555C32405S	..CONNECTOR, ELECTRICAL UOC:DZA	1
8	XDOZZ	96906	MS90563-3C	..COVER, ELECTRICAL CO UOC:DZA	1
9	PAOZZ	96906	MS52000-15	..GASKET GASKET PROVIDED WITH 60 AMP ASSEMBLY UOC:DZA	1
10	XDFZZ	81349	M39029/49-331	..CONTACT, ELECTRICAL SOCKET UOC:DZA	2
11	XDFZZ	81349	M39029/49-329	..CONTACT, ELECTRICAL SOCKET UOC:DZA	2
12	XDFZZ	96906	MS3348-6-8L	..CONTACT, ELECTRICAL REDUCER BUSHING # 6 AWG TO # 8 AWG UOC:DZA	2

END OF FIGURE

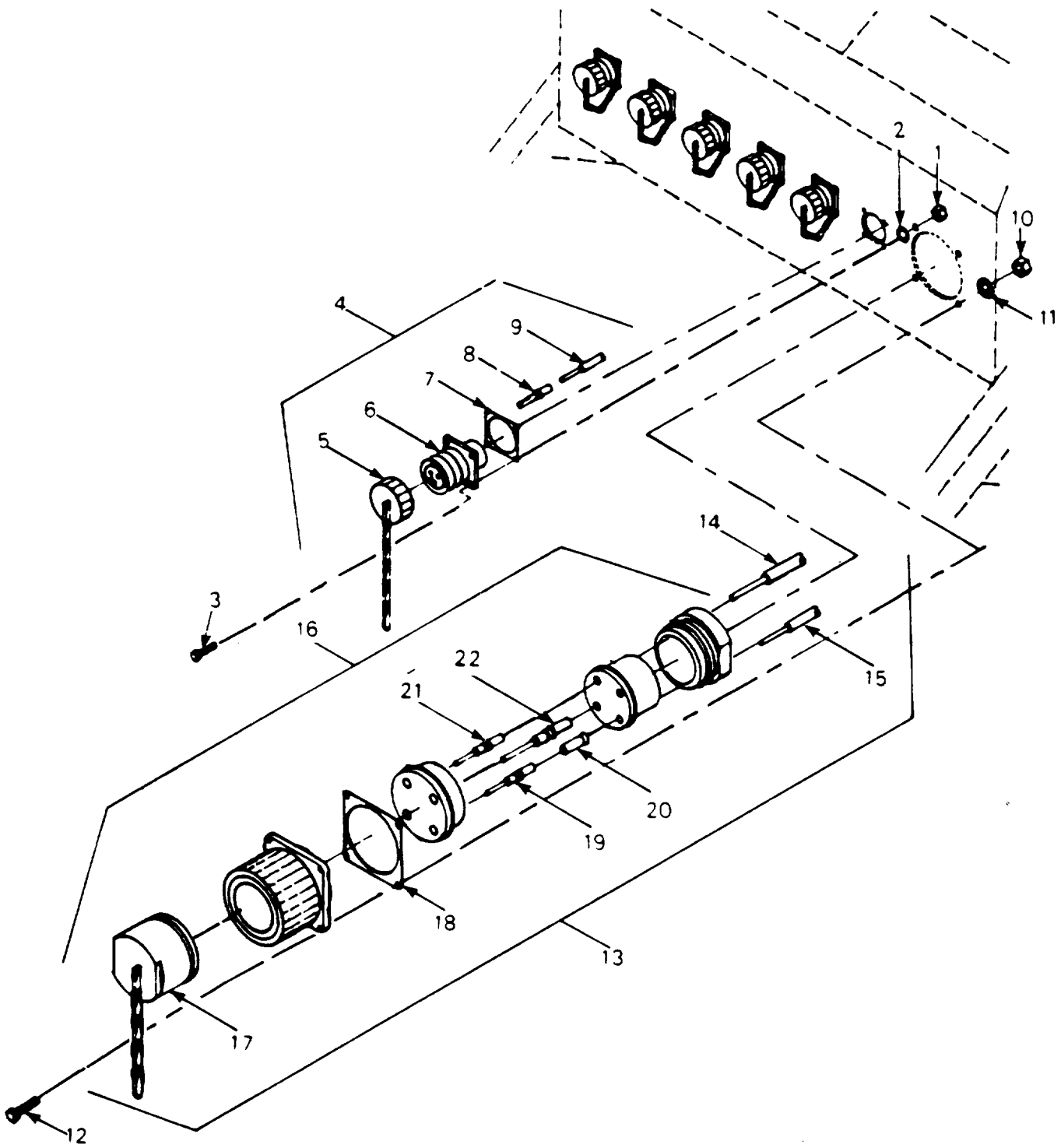

FIGURE 57. M60 Distribution Center Connectors (Left Side)

SECTION II (1) ITEM NO	(2) SMR CODE	(3) CAGEC	TM9-6150-226-23P (4) PART NUMBER	(5) DESCRIPTION AND USABLE ON CODES (UOC)	(6) QTY
GROUP 02 DISTRIBUTION SYSTEM					
FIG. 57 M60 DISTRIBUTION CENTER CONNECTORS (LEFT SIDE)					
1	PAOZO	96906	MS21044N04	.NUT, SELF-LOCKING, HE UOC:DZA	4
2	PAOZO	88044	AN960-4L	.WASHER, FLAT UOC:DZA	4
3	PAOZF	96906	MS35206-216	.SCREW, MACHINE UOC:DZA	4
4	PAOFF	97403	13227E5824	.CONNECTOR 20 AMP OUTPUT RECEPTACLE UOC:DZA	1
5	PAOZZ	96906	MS25043-16DA	..COVER, ELECTRICAL CO UOC:DZA	1
6	PAFZZ	96906	MS3402D16-10S	..CONNECTOR, RECEPTACL UOC:DZA	1
7	XDOZZ	96906	MS90484-16-2	..SHIELDING GASKET, EL GASKET PROVIDED WITH 20 AMP ASSY UOC:DZA	1
8	XDFZZ	81349	M39029/45-297	..CONTACT, ELECTRICAL SOCKET UOC:DZA	3
9	PAFZZ	81349	M5086/2-12-9	..WIRE, ELECTRICAL # 12 AWG WHITE UOC:DZA	V
10	PAOZO	96906	MS21044C3	.NUT, SELF-LOCKING, HE CONNECTOR MOUNT 60 AMP UOC:DZA	4
11	PAOZZ	88044	AN960-10L	.WASHER, FLAT RECEPTACLE MOUNT UOC:DZA	4
12	PAOZO	96906	MS35207-265	.SCREW, MACHINE CONNECTOR MOUNT 60 AMP UOC:DZA	4
13	PAOFF	97403	13227E5743	.CONNECTOR ASSEMBLY 60 AMP INPUT PLUG UOC:DZA	1
14	PAFZF	81349	M5086/2-4-9	..WIRE, ELECTRICAL # 4 AWG WHITE UOC:DZA	V
15	PAFZZ	81349	M5086/2-8-9	..WIRE, ELECTRICAL # 8 AWG WHITE UOC:DZA	V
16	PAFFZ	96906	MS90558C32405P	..CONNECTOR, RECEPTACL UOC:DZA	1
17	PAOZZ	96906	MS90564-3C	.COVER, ELECTRICAL CO UOC:DZA	1
18	XDOZZ	96906	MS52000-12	..GASKET 60 AMP CONNECTOR ASSEMBLY UOC:DZA	1
19	XDFZZ	81349	M39029/48-318	..CONTACT, ELECTRICAL PIN UOC:DZA	2
20	PAFZA	96906	MS3348-6-8L	..CONTACT, ELECTRICAL REDUCER BUSHING # 6 AWG TO # 8 AWG UOC:DZA	2
21	PAFZA	81349	M39029/48-320	..CONTACT, ELECTRICAL PIN UOC:DZA	2

SECTION II					
(1)	(2)	(3)	(4)	(5)	(6)
ITEM NO	SMR CODE	CAGEC	PART NUMBER	DESCRIPTION AND USABLE ON CODES (UOC)	QTY
22	PAFZA	81349	M39029/48-321	..CONTACT,ELECTRICAL PIN UOC:DZA	1
END OF FIGURE					

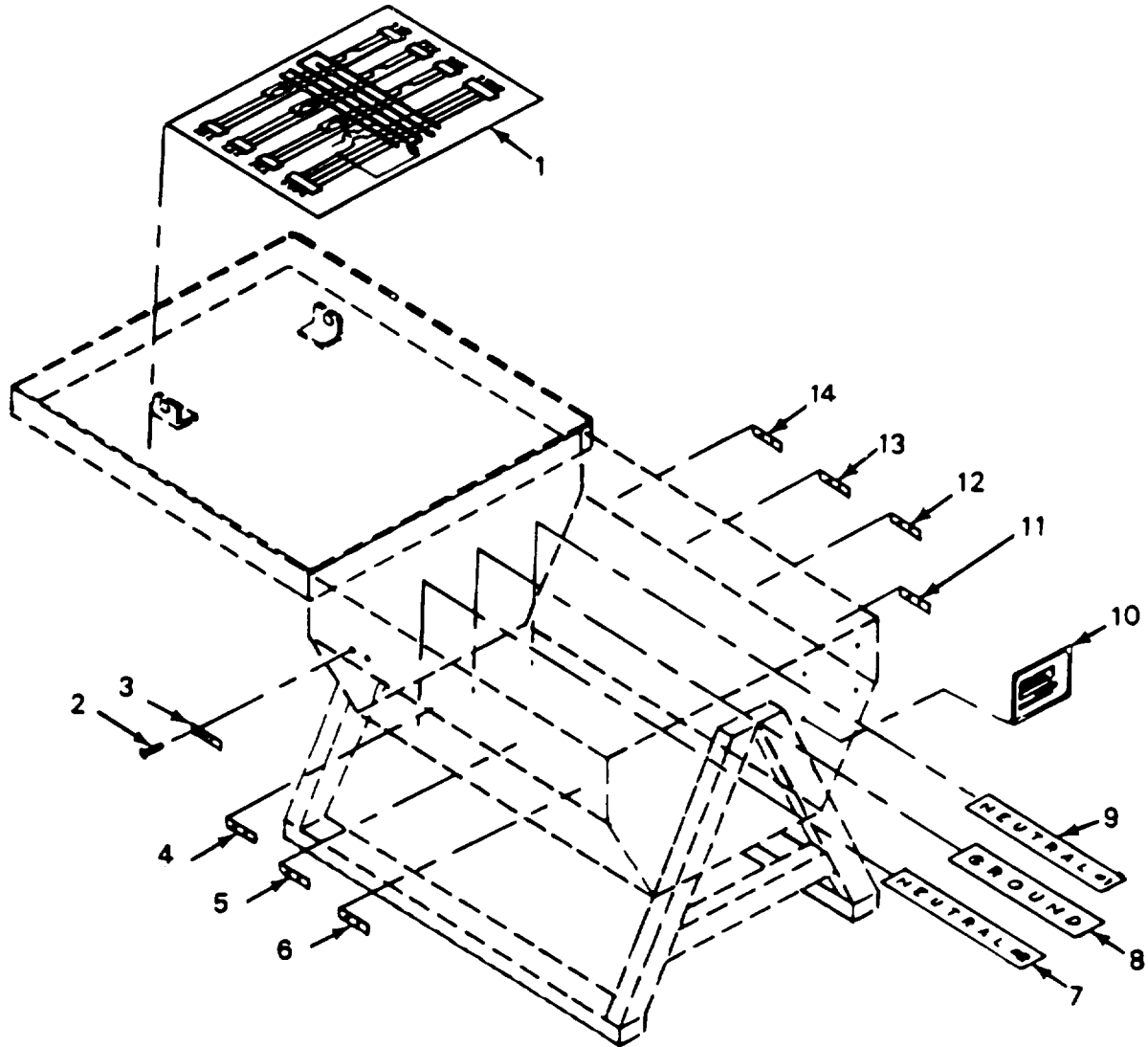

FIGURE 58. M60 Distribution Center Data Plates

SECTION II (1) ITEM NO	(2) SMR CODE	(3) CAGEC	TM9-6150-226-23P (4) PART NUMBER	(5) DESCRIPTION AND USABLE ON CODES (UOC)	(6) QTY
GROUP 02 DISTRIBUTION SYSTEM					
FIG. 58 M60 DISTRIBUTION CENTER DATA PLATES					
1	MDFZZ	97403	13227E5745	..DECAL, WIRING 60 AMP UOC:DZA	1
2	PAFZZ	96906	MS20600AD4W2	..RIVET,BLIND UOC:DZA	20
3	MDFZZ	97403	13227E5814-39	..PLATE,DATA J7 OUTPUT 20 AMP SINGLE PHASE GF UOC:DZA	1
4	MDFZZ	97403	13227E5814-37	..PLATE,DATA J5 OUTPUT 20 AMP SINGLE PHASE GF UOC:DZA	1
5	MDFZZ	97403	13227E5814-35	..PLATE,DATA J3 OUTPUT 20 AMP SINGLE PHASE GF UOC:DZA	1
6	MDFZZ	97403	13227E5814-33	..PLATE,DATA J1 INPUT PLUG 60 AMP SINGLE PHASE UOC:DZA	1
7	MDOZZ	97403	13227E5822-2	..DECAL, BUS BAR NEUTRAL # 1 UOC:DYZ	1
8	MDOZZ	97403	13227E5811	..DECAL, BUS BAR GROUND UOC:DZA	1
9	MDOZZ	97403	13227E5822-3	..DECAL,BUS BAR NEUTRAL # 2 UOC:DZA	1
10	MDFZZ	97403	13227E5750	..PLATE, DATA DISTRIBUTION SYSTEM, 60 AMP UOC:DZA	1
11	MDFZZ	97403	13227E5814-34	..PLATE,DATA J2 OUTPUT 60 AMP SINGLE PHASE UOC:DZA	1
12	MDFZZ	97403	13227E5814-36	..PLATE,DATA J4 OUTPUT 20 AMP SINGLE PHASE UOC:DZA	1
13	MDFZZ	97403	13227E5814-38	..PLATE,DATA J6 OUTPUT 20 AMP SINGLE PHASE UOC:DZA	1
14	MDFZZ	97403	13227E5814-40	..PLATE,DATA J8 OUTPUT 20 AMP SINGLE PHASE UOC:DZA	1
END OF FIGURE					

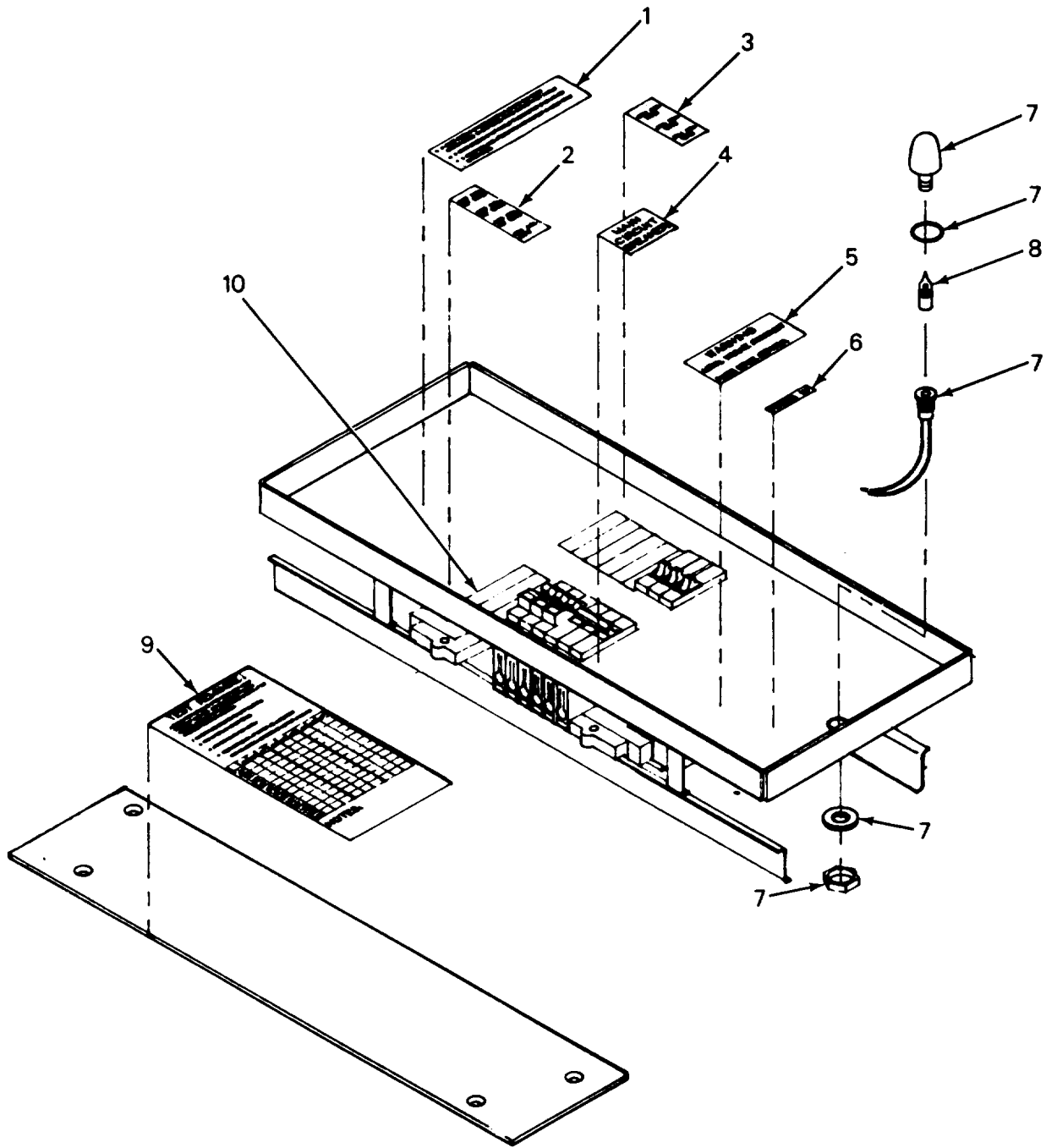

FIGURE 59. M60 Distribution Center Circuit Breaker Panels



SECTION II (1) ITEM NO	(2) SMR CODE	(3) CAGEC	TM9-6150-226-23P (4) PART NUMBER	(5) DESCRIPTION AND USABLE ON CODES (UOC)	(6) QTY
GROUP 02 DISTRIBUTION SYSTEM					
FIG. 59 M60 DISTRIBUTION CENTER CIRCUIT BREAKER PANELS					
1	MDOZZ	97403	13227E5808	.DECAL, INFORMATION UOC:DZA	1
2	MDOZZ	97403	13227E5746-1	.DECAL, BREAKER LEFT SIDE UOC:DZA	1
3	MDOZZ	97403	13227E5746-2	.DECAL,BREAKER RIGHT SIDE UOC:DZA	1
4	MDOZZ	97403	13227E5809	.DECAL MAIN UOC:DZA	1
5	MDOZZ	97403	13227E5816	.DECAL,WARNING UOC:DZA	1
6	MDOZZ	97403	13227E5747	.DECAL POWER IN 60 AMP UOC:DZA	1
7	PAOZZ	97403	13212E3581-2	.LIGHT,INDICATOR LIGHT AND WIRE ASSEMBLY UOC:DZA	1
8	PAOZZ	98752	5404628	.LAMP,GLOW LIGHT, BULB, GLOW UOC:DZA	1
9	MDOZZ	97403	13227E5813	.DECAL, TEST UOC:DZA	1
10	PAOZZ	55841	CH9CP	.PLATE,CLOSURE UOC:DZA	1
END OF FIGURE					

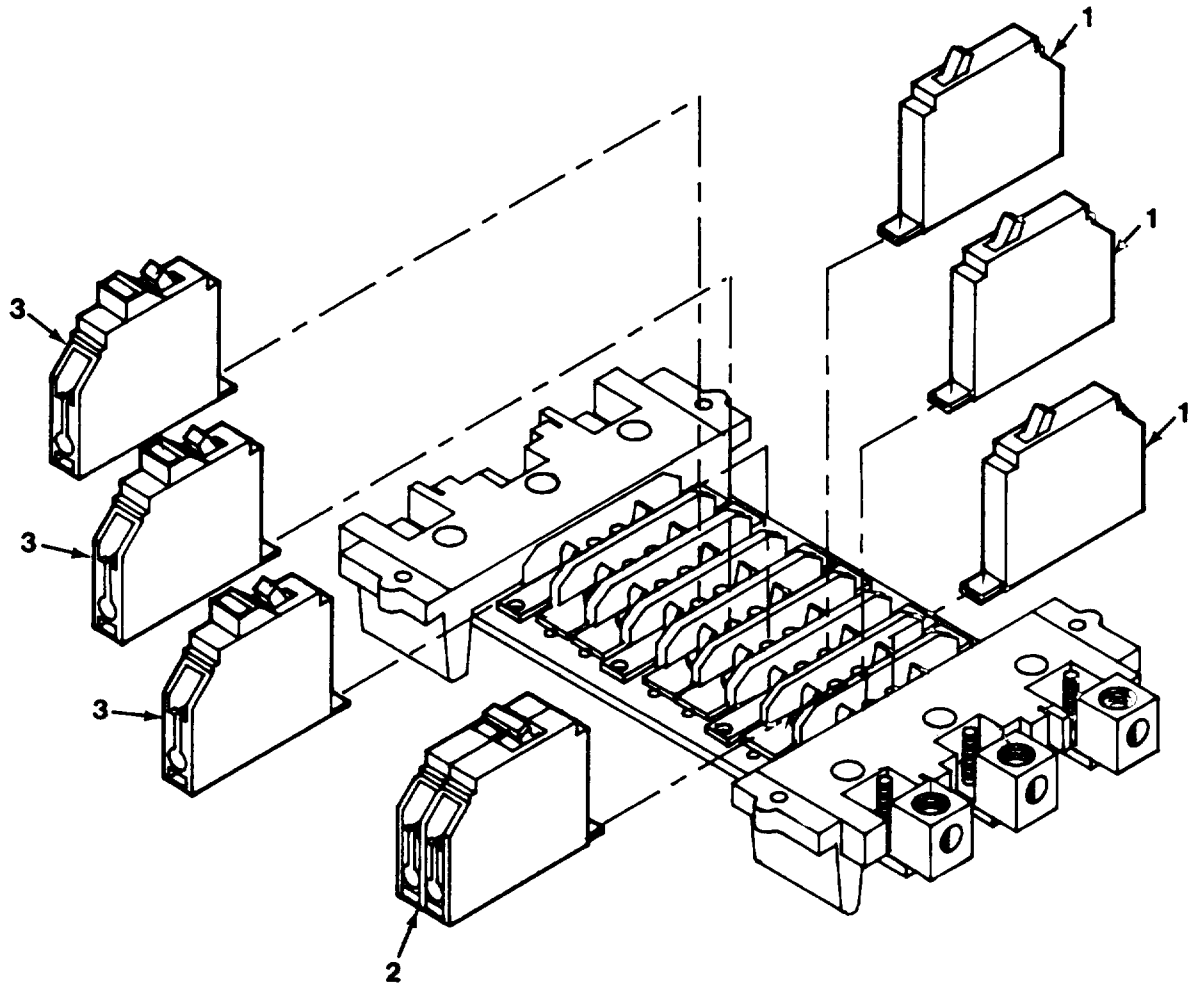

FIGURE 60. M60 Distribution Center Circuit Breaker Assembly

SECTION II (1)	SMR (2)	CAGEC (3)	PART (4)	DESCRIPTION AND USABLE ON CODES (UOC) (5)	QTY (6)
ITEM NO	CODE		NUMBER		
TM9-6150-226-23P					
GROUP 02 DISTRIBUTION SYSTEM					
FIG. 60 M60 DISTRIBUTION CENTER CIRCUIT BREAKER ASSEMBLY					
1	PAOZZ	55841	CHB120	.CIRCUIT BREAKER 20 AMP UOC:DZA	3
2	PAOZF	55841	CHB260	.BREAKER ELECTRICAL 60 AMP UOC:DZA	1
3	PAOZZ	55841	CHB120GF	.BREAKER,ELECTRICAL 20 AMP GROUND FAULT INDICATOR UOC:DZA	3
END OF FIGURE					

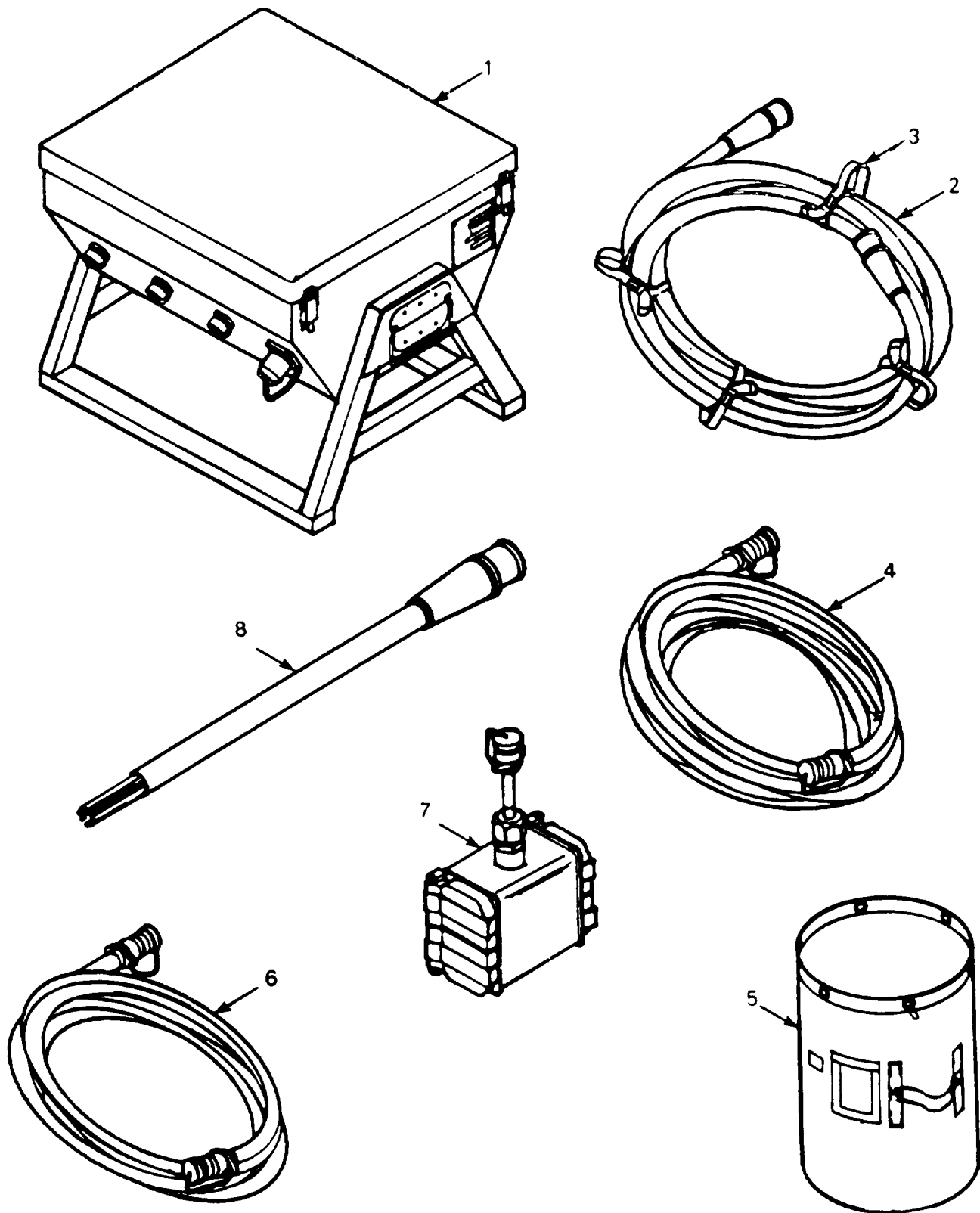

FIGURE 61 . M60 A/P Distribution Subsystem Components

SECTION II (1) ITEM NO	(2) SMR CODE	(3) CAGEC	TM9-6150-226-23P (4) PART NUMBER	(5) DESCRIPTION AND USABLE ON CODES (UOC)	(6) QTY
GROUP 02 DISTRIBUTION SYSTEM					
FIG. 61 M60 A/P DISTRIBUTION SUBSYSTEM COMPONENTS					
1	PAOFF	97403	13229E6335	DISTRIBUTION CENTER 60 AMP SEE FIG 62 THRU 67 FOR BREAKDOWN UOC:ENN	1
2	PAOFF	97403	13226E7022-1	CABLE ASSEMBLY GRP S/P 60 AMP 100 FT LG, SEE FIG 69 FOR BREAKDOWN UOC:ENN	1
3	PAOZF	97403	13227E5825	STRAP,CARRIER ASSY SEE FIG 72 FOR BREAKDOWN UOC:ENN	8
4	PAOFF	97403	13226E7032-1	CABLE ASSEMBLY 20 AMP 50 FT LG SEE FIG 71 FOR BREAKDOWN UOC:ENN	3
5	PAOZZ	97403	13227E5830	CONTAINER DISE SEE FIG 80 FOR BREAKDOWN UOC:ENN	1
6	PAOFF	97403	13226E7032-2	CABLE ASSEMBLY GRP E 20 AMP 25 FT LG SEE FIG 71 FOR BREAKDOWN UOC:ENN	3
7	PAOFF	97403	13226E7040	RECEPTACLE GROUP 2 DUPLEX BOX ENCLOSURE SEE FIG 70 FOR BREAKDOWN UOC:ENN	1
8	PAOFF	97403	13226E7018	CABLE ASSEMBLY 60 AMP SEE FIG 68 FOR BREAKDOWN UOC:ENN	1
9	PAOZF	97403	13228E3355	CABLE ASSEMBLY TRANSITION 25 OUTLET LIGHTSET UOC:DZA	2
END OF FIGURE					

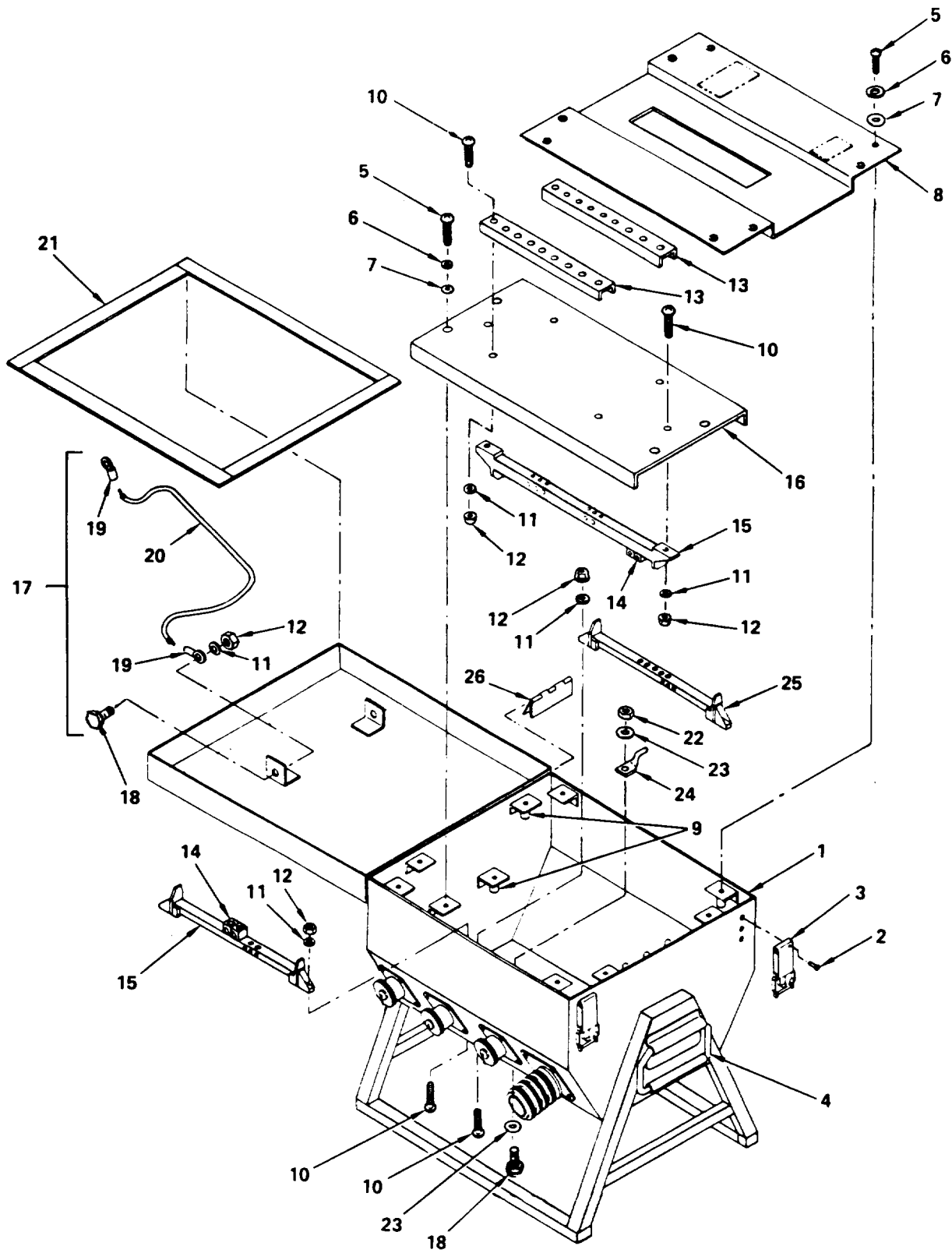

FIGURE 62. M60 A/P Distribution Center Internal Components

SECTION II (1) ITEM NO	(2) SMR CODE	(3) CAGEC	TM9-6150-226-23P (4) PART NUMBER	(5) DESCRIPTION AND USABLE ON CODES (UOC)	(6) QTY
GROUP 02 DISTRIBUTION SYSTEM					
FIG. 62 M60 A/P DISTRIBUTION CENTER INTERNAL COMPONENTS					
1	XDOFF	97403	13229E6336	.ENCLOSURE ASSEMBLY 60 AMP A/P UOC: ENN	1
2	PAFZF	96906	MS20470AD6-8	. . RIVET , SOLID UOC: ENN	6
3	PAFZZ	14698	804US2G	. . CATCH , CLAMPING UOC: ENN	2
4	PAOZZ	96906	MS18012-6	. . HANDLE , BAIL UOC: ENN	2
5	PAOZZ	96906	MS35207-283	. SCREW , MACHINE UOC: ENN	12
6	PAOZO	96906	MS35335-33	. WASHER , LOCK UOC: ENN	12
7	PAOZO	88044	AN960-416	. WASHER , FLAT UOC: ENN	12
8	XDOZZ	97403	13229E6342	. PANEL , COVER CB UOC: ENN	1
9	PAOZZ	19738	9504-08	. . INSERT , SCREW THREAD UOC: ENN	12
10	PAOZO	96906	MS35207-266	. SCREW , MACHINE UOC: ENN	14
11	PAOZZ	88044	AN960-10L	. WASHER , FLAT UOC: ENN	16
12	PAOZZ	96906	MS21044N3	. NUT , SELF-LOCKING , HE UOC: ENN	14
13	XDOZZ	97403	13229E6341	. RAIL , MOUNTING , CB UOC: ENN	2
14	PAOZZ	55841	M2122	. LUG , CONNETOR UOC: ENN	20
15	PAOZZ	55841	PB20SN125	. BAR , ELECTRICAL UOC: ENN	2
16	XDOZZ	97403	13229E6344	. PANEL , MOUNTING , CB UOC: ENN	1
17	AOOZZ	97403	13227E5820-1	. LANYARD ASSEMBLY UOC: ENN	2
18	PAOZZ	96906	MS51849-65	. . SCREW , MACHINE UOC: ENN	5
19	PAOZZ	96906	MS20659-144	. . TERMINAL , LUG CRIMP STYLE UOC: ENN	4
20	PAOZZ	81349	MIL-R-30500	. . ROPE , POLYESTER 5/8 CIRCUMFERENCE 3/16 DIA UOC: ENN	V
21	PAOZZ	81346	ASTM D1056 TYII , CL GR 1	. . GASKET , MATERIAL TYII UOC: ENN	V
22	PAOZO	96906	MS35650-302	. . NUT , PLAIN , HEXAGON UOC: ENN	1
23	PAOZH	96906	MS35335-60	. . WASHER , LOCK UOC: ENN	2

SECTION II					
(1)	(2)	(3)	(4)	(5)	(6)
ITEM	SMR		PART		
NO	CODE	CAGEC	NUMBER	DESCRIPTION AND USABLE ON CODES (UOC)	QTY
24	PAFZZ	55841	99-1835	.BONDING,STRAP GROUND UOC:ENN	1
25	PAOZZ	55841	PB20SN125GROUND	.BUS BAR WITH GROUND STRAP UOC:ENN	1
26	PAOZZ	22261	CAB-3518A-071	.HINGE,BUTT UOC:ENN	2

END OF FIGURE



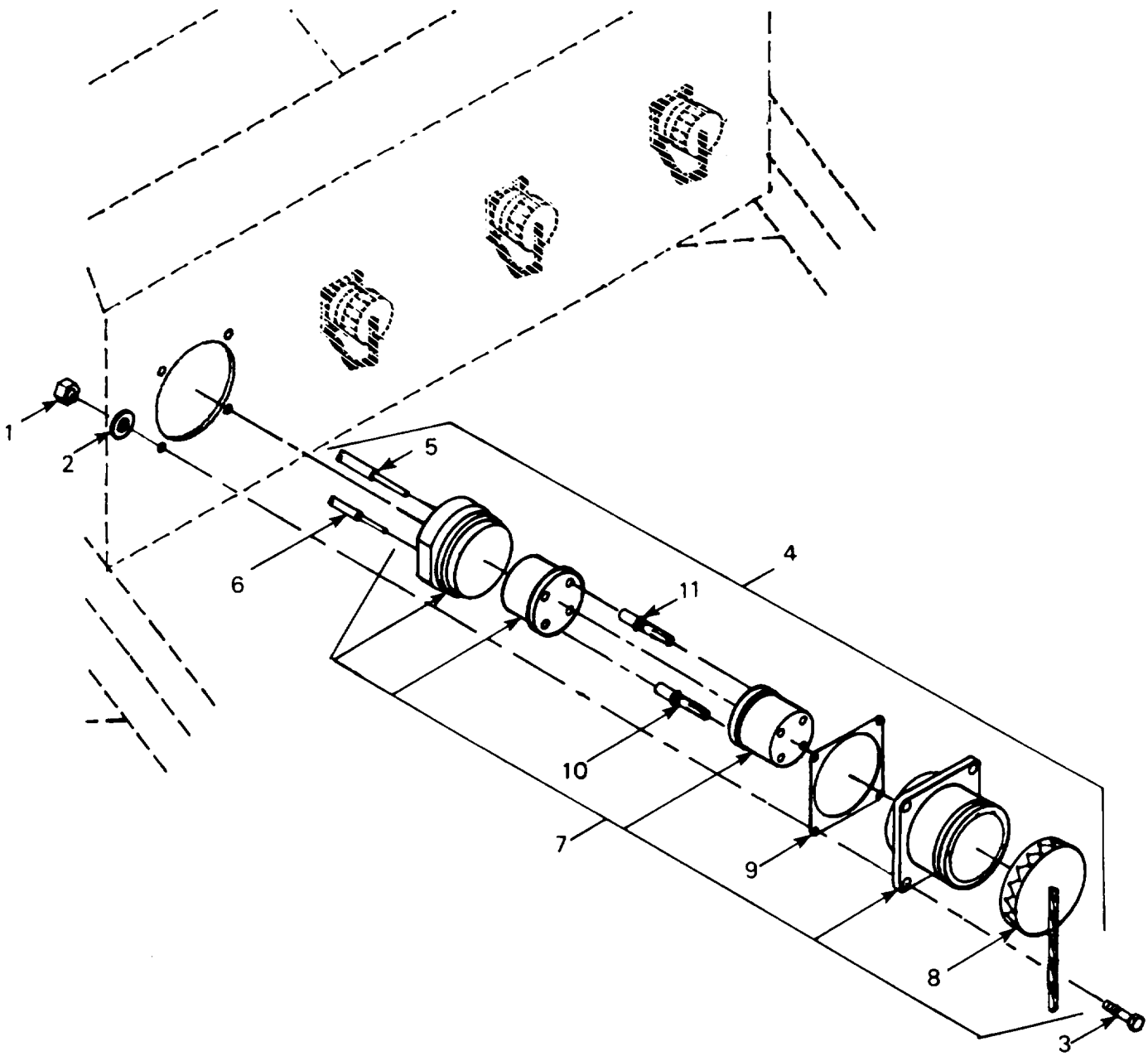

FIGURE 63. M60 A/P Distribution Center Connectors (Right Side)

SECTION II (1) ITEM NO	(2) SMR CODE	(3) CAGEC	TM9-6150-226-23P (4) PART NUMBER	(5) DESCRIPTION AND USABLE ON CODES (UOC)	(6) QTY
GROUP 02 DISTRIBUTION SYSTEM					
FIG. 63 M60 A/P DISTRIBUTION CENTER CONNECTORS (RIGHT SIDE)					
1	PAOZZ	96906	MS21044N3	.NUT, SELF-LOCKING, HE UOC: ENN	4
2	PAOZZ	88044	AN960-10L	.WASHER, FLAT UOC: ENN	4
3	PAOZO	96906	MS35207-266	.SCREW, MACHINE UOC: ENN	4
4	PAOFF	97403	13227E5748	.CONNECTOR ASSEMBLY 60 AMP OUTPUT UOC: ENN	1
5	PAFZF	81349	M5086/2-4-9	.WIRE, ELECTRICAL # 4 AWG WHITE UOC: ENN	V
6	PAFZF	81349	M5086/2-6-9	.WIRE, ELECTRICAL # 6 AWG WHITE UOC: ENN	V
7	PAFFF	96906	MS90555C32405S	.CONNECTOR, ELECTRICA UOC: ENN	1
8	PAOZZ	96906	MS90563-3C	.COVER, ELECTRICAL CO UOC: ENN	1
9	PAOZZ	96906	MS52000-15	.GASKET UOC: ENN	1
10	PAFZZ	81349	M39029/49-329	.CONTACT, ELECTRICAL SOCKET UOC: ENN	2
11	PAFZZ	81349	M39029/49-331	.CONTACT, ELECTRICAL SOCKET UOC: ENN	2

END OF FIGURE

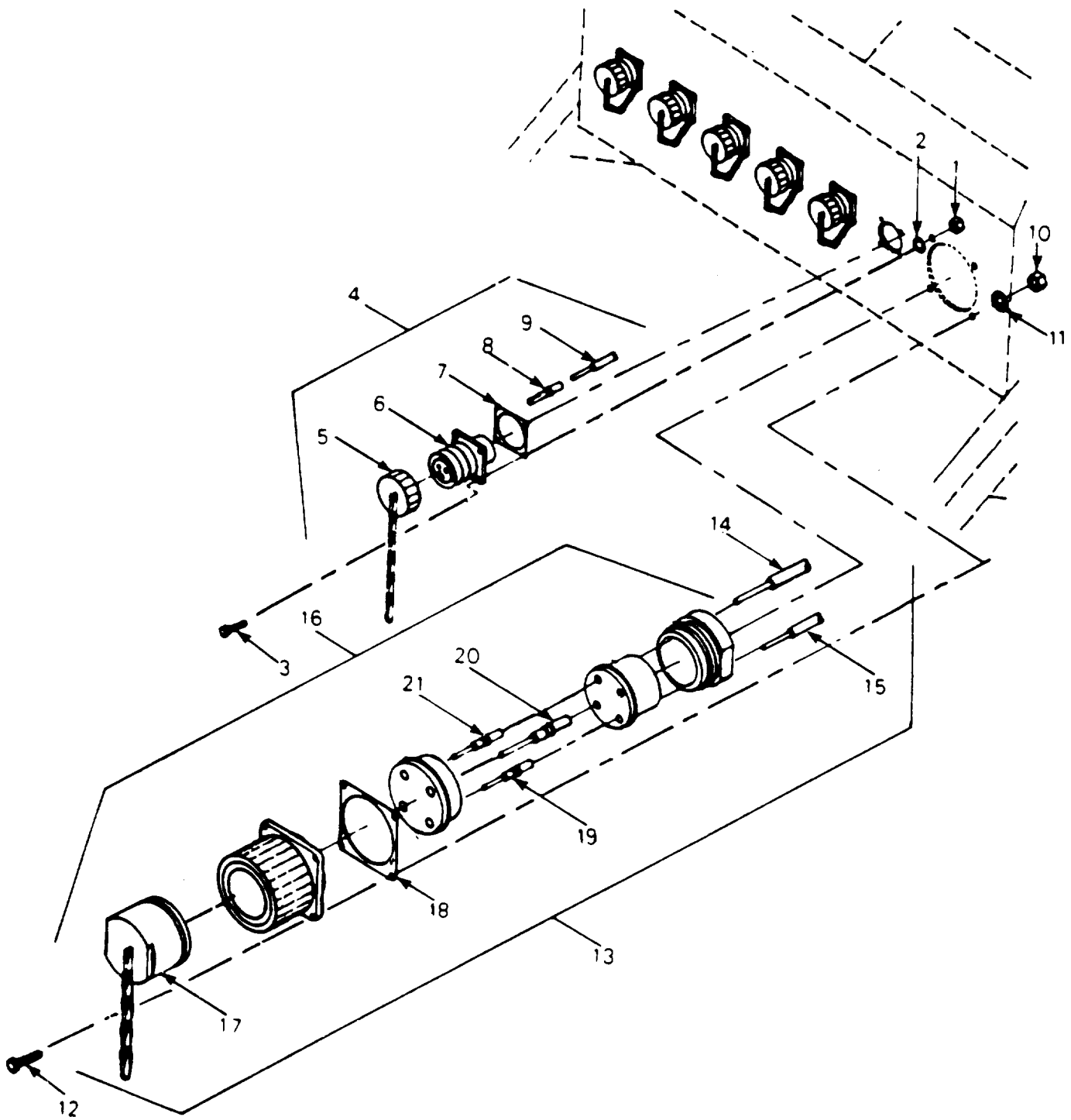

FIGURE 64. M60 A/P Distribution Center Connectors (Left Side)

SECTION II (1) ITEM NO	(2) SMR CODE	(3) CAGEC	TM9-6150-226-23P (4) PART NUMBER	(5) DESCRIPTION AND USABLE ON CODES (UOC)	(6) QTY
GROUP 02 DISTRIBUTION SYSTEM					
FIG. 64 M60 A/P DISTRIBUTION CENTER CONNECTORS (LEFT SIDE)					
1	PAOZO	96906	MS21044N04	.NUT, SELF-LOCKING, HE UOC: ENN	4
2	PAOZO	88044	AN960-4L	.WASHER, FLAT UOC: ENN	4
3	PAOZZ	96906	MS35206-217	.SCREW, MACHINE UOC: ENN	4
4	PAOFF	97403	13227E5815-3	.CONNECTOR ASSEMBLY 20 AMP UOC: ENN	1
5	PAOZZ	96906	MS25043-16DA	..COVER, ELECTRICAL CO UOC: ENN	1
6	PAFZZ	96906	MS3402D16-10S	..CONNECTOR, RECEPTACL 20 AMP UOC: ENN	1
7	XDOZZ	96906	MS90484-16-2	..SHIELDING GASKET 20 AMP RECEPTACLE MOUNT UOC: ENN	1
8	PAFZZ	81349	M39029/45-297	..CONTACT, ELECTRICAL SOCKET UOC: ENN	3
9	PAFZZ	81349	M5086/2-12-9	..WIRE, ELECTRICAL # 12 AWG WHITE UOC: ENN	V
10	PAOZZ	96906	MS21044N3	.NUT, SELF-LOCKING, HE UOC: ENN	4
11	PAOZZ	88044	AN960-10L	.WASHER, FLAT UOC: ENN	4
12	PAOZO	96906	MS35207-266	.SCREW, MACHINE UOC: ENN	4
13	PAOFF	97403	13229E6340	.CONNECTOR, ASSEMBLY SOCKET UOC: ENN	1
14	PAFZF	81349	M5086/2-4-9	..WIRE, ELECTRICAL # 4 AWG WHITE UOC: ENN	V
15	PAFZZ	81349	MS086/2-8-9	..WIRE, ELECTRICAL # 8 AWG WHITE UOC: ENN	V
16	PAFFF	96906	MS90558C32405P	..CONNECTOR, RECEPTACL PLUG UOC: ENN	1
17	PAOZZ	96906	MS90564-30	..COVER, ELECTRICAL CO UOC: ENN	1
18	XAOZZ	96906	MS52000-12	..GASKET UOC: ENN	1
19	PAFZZ	81349	M39029/48-318	..CONTACT, ELECTRICAL UOC: ENN	1
20	PAOZZ	81349	M39029/48-321	..CONTACT, ELECTRICAL UOC: ENN	1
21	PAFZZ	81349	M39029/48-320	..CONTACT, ELECTRICAL PIN UOC: ENN	2

END OF FIGURE

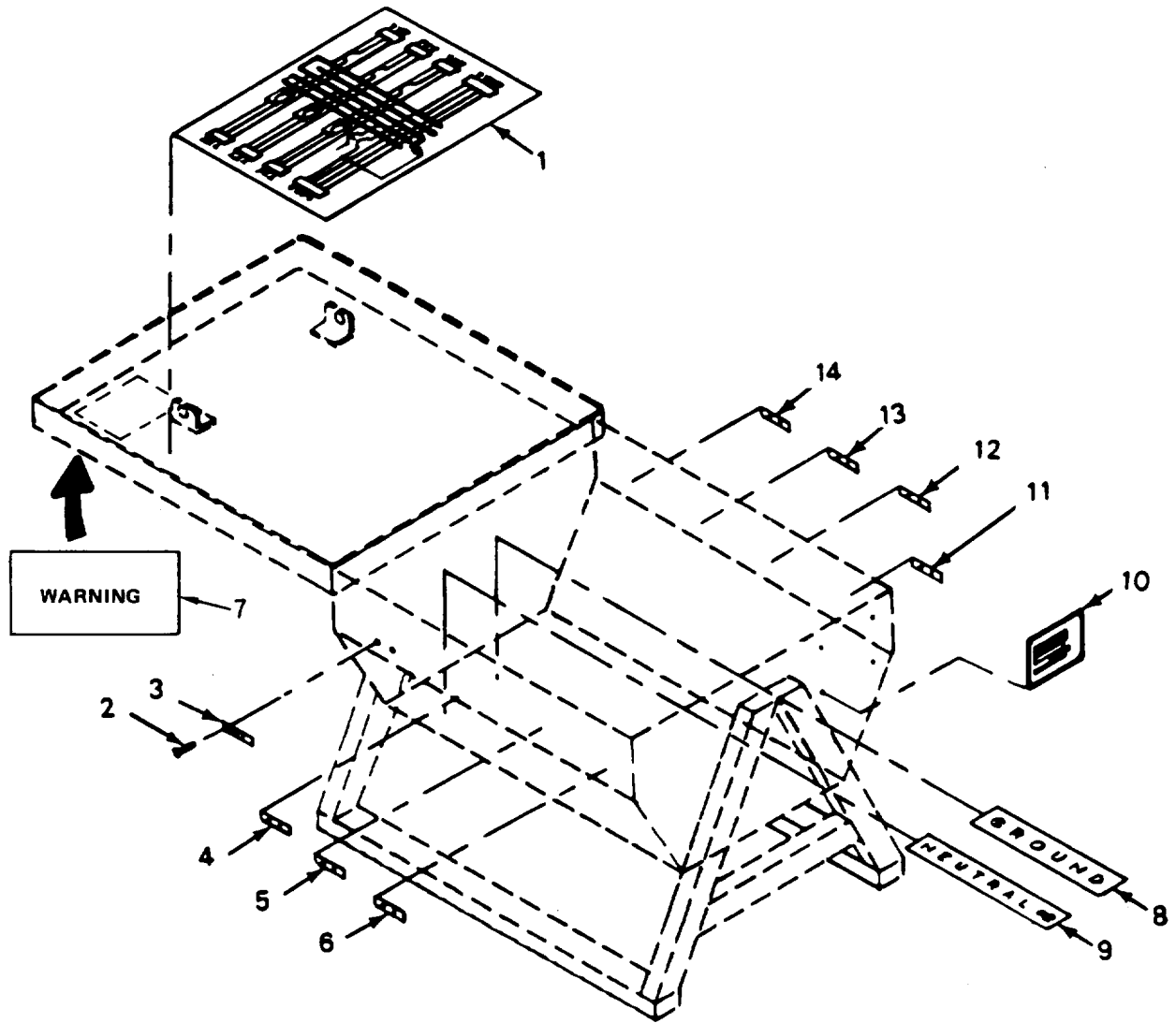

FIGURE 65. M60 A/P Distribution Center Data Plates

SECTION II (1)	(2)	(3)	TM9-6150-226-23P (4)	(5)	(6)
ITEM NO	SMR CODE	CAGEC	PART NUMBER	DESCRIPTION AND USABLE ON CODES (UOC)	QTY
GROUP 02 DISTRIBUTION SYSTEM					
FIG. 65 M60 A/P DISTRIBUTION CENTER DATA PLATES					
1	MDOZZ	97403	13229E6334	. .DECAL,WIRING UOC:ENN	1
2	PAOZZ	96906	MS206 04AD4W3	. .RIVET,BLIND UOC:ENN	24
3	MDOZZ	97403	13227E5814-41	. .PLAT,DATA J7 UOC:ENN	1
4	MDOZZ	97403	13227E5814-43	. .PLATE,DATA J5 UOC:ENN	1
5	MDOZZ	97403	13227E5814-42	. .PLATE,DATA J3 UOC:ENN	1
6	MDOZZ	97403	13227E5814-33	. .PLATE,DATA J1 UOC:ENN	1
7	MDOZZ	97403	13229E6359	. .PLATE,WARNING UOC:ENN	1
8	MDOZZ	97403	13227E5811	.DECAL,GROUND,BB UOC:ENN	1
9	MDOZZ	97403	13227E5822-1	.DECAL,NEUTRAL,BB UOC:ENN	1
10	MDOZZ	97403	13229E6333	. .PLATE,DATA 60 AMP UOC:ENN	1
11	MDOZZ	97403	13227E5814-34	. .PLATE,DATA J2 UOC:ENN	1
12	MDOZZ	97403	13227E5814-36	. .PLATE,DATA J4 UOC:ENN	1
13	MDOZZ	97403	13227E5814-38	. .PLATE,DATA J6 UOC:ENN	1
14	MDOZZ	97403	13227E5814-40	. .PLATE,DATA J8 UOC:ENN	1

END OF FIGURE

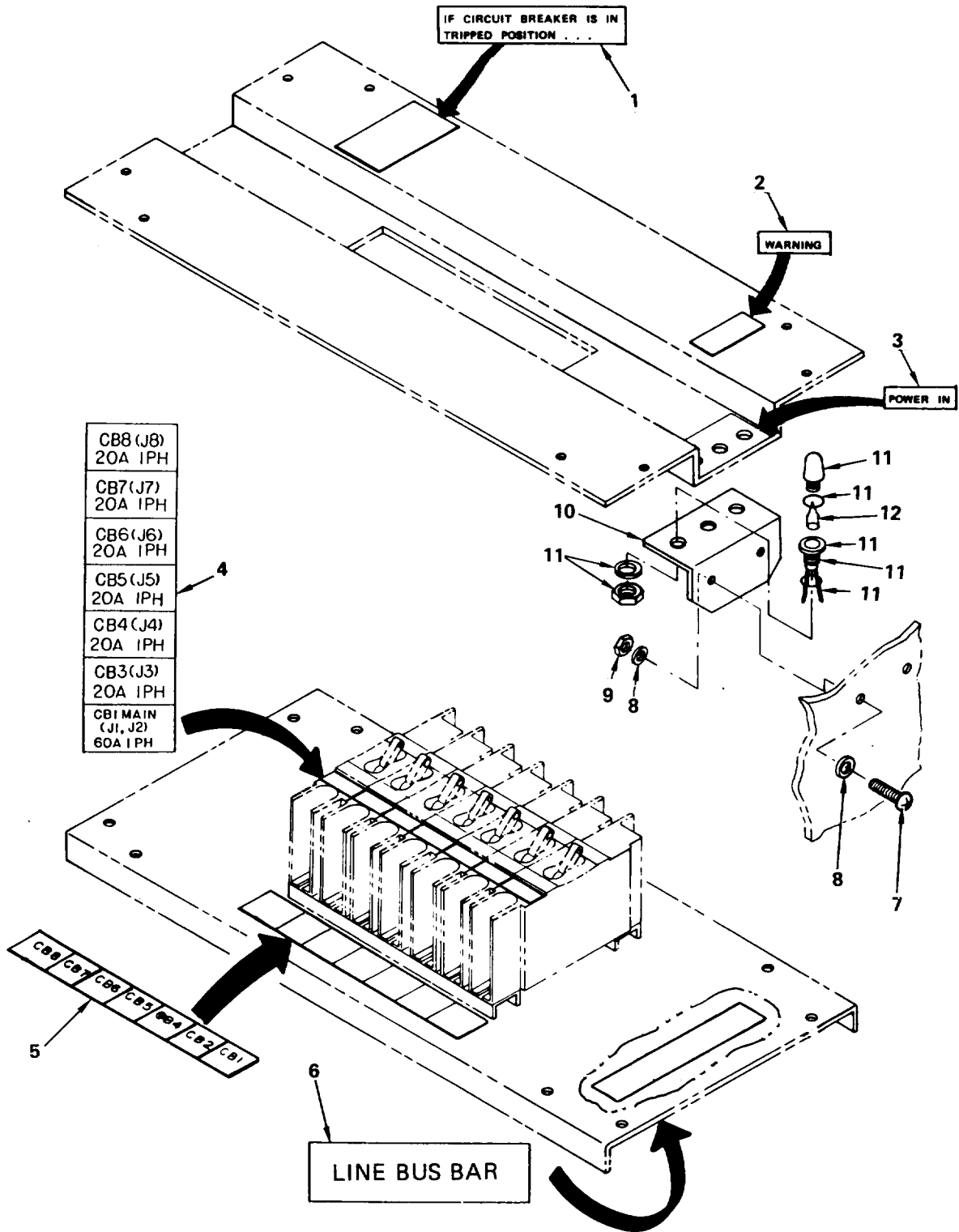

FIGURE 66. M60 A/P Distribution Center Circuit Breaker Panels

SECTION II (1) ITEM NO	(2) SMR CODE	(3) CAGEC	TM9-6150-226-23P (4) PART NUMBER	(5) DESCRIPTION AND USABLE ON CODES (UOC)	(6) QTY
GROUP 02 DISTRIBUTION SYSTEM					
FIG. 66 M60 A/P DISTRIBUTION CENTER CIRCUIT BREAKER PANELS					
1	MDOZZ	97403	13227E5808	.DECAL, INFORMATION UOC: ENN	1
2	MDOZZ	97403	13227E5816	.DECAL, WARNING UOC: ENN	1
3	MDOZZ	97403	13227E5747	.DECAL, POWER IN UOC: ENN	1
4	MDOZZ	97403	13227E5746-3	.DECAL, ID CIRCUIT BREAKER UOC: ENN	1
5	MDOZZ	97403	13227E5812-9	.DECAL, BREAKER ID UOC: ENN	1
6	MDOZZ	97403	13229E6343	.DECAL, BUS BAR UOC: ENN	1
7	PAOZO	96906	MS35207-264	.SCREW, MACHINE UOC: ENN	2
8	PAOZZ	88044	AN960-10L	.WASHER, FLAT UOC: ENN	4
9	PAOZZ	96906	MS21044N3	.NUT, SELF-LOCKING, HE UOC: ENN	2
10	XDOZZ	97403	13229E6358	.BRACKET, LIGHT UOC: ENN	1
11	PAOZZ	97403	13212E3581-4	.LIGHT AND WIRE UOC: ENN	1
12	PAOZZ	80204	G9B	.LAMP LIGHT BULB UOC: ENN	1
END OF FIGURE					



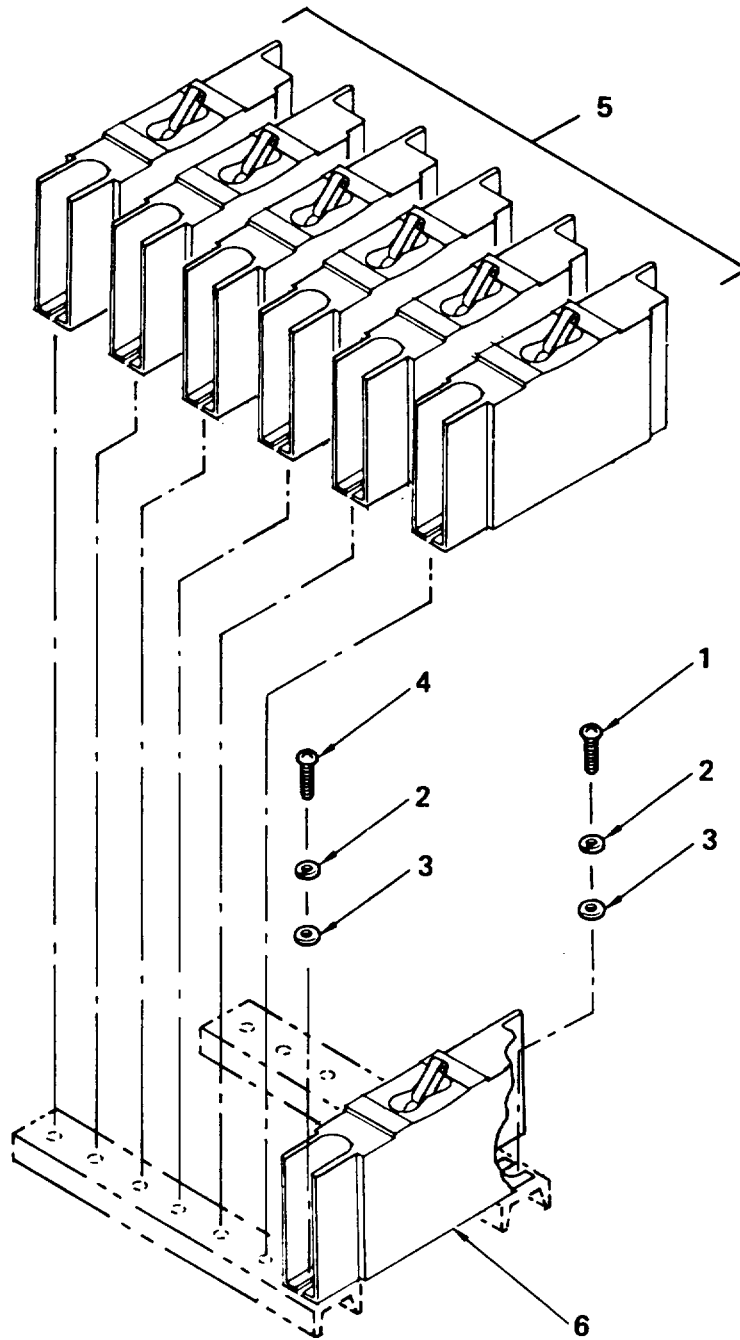

FIGURE 67. M60 A/P Distribution Center Circuit Breaker Assembly

SECTION II (1) ITEM NO	(2) SMR CODE	(3) CAGEC	TM9-6150-226-23P (4) PART NUMBER	(5) DESCRIPTION AND USABLE ON CODES (UOC)  GROUP 02 DISTRIBUTION SYSTEM  FIG. 67 M60 A/P DISTRIBUTION CENTER CIRCUIT BREAKER ASSEMBLY	(6) QTY
1	PAOZO	96906	MS35206-244	.SCREW,MACHINE UOC:ENN	7
2	PAOZO	96906	MS35335-31	.WASHER,LOCK UOC:ENN	14
3	PAOZZ	96906	MS27183-41	.WASHER,FLAT UOC:ENN	14
4	PAOZO	96906	MS35206-246	.SCREW,MACHINE UOC:ENN	7
5	PAOZZ	97403	13229E6305	.CIRCUIT BREAKER 20 AMP SINGLE POLE HYD MAG UOC:ENN	6
6	PAOZZ	97403	13229E6338	.CIRCUIT BREAKER 60 AMP SINGLE POLE HYD MAG UOC:ENN	1

END OF FIGURE

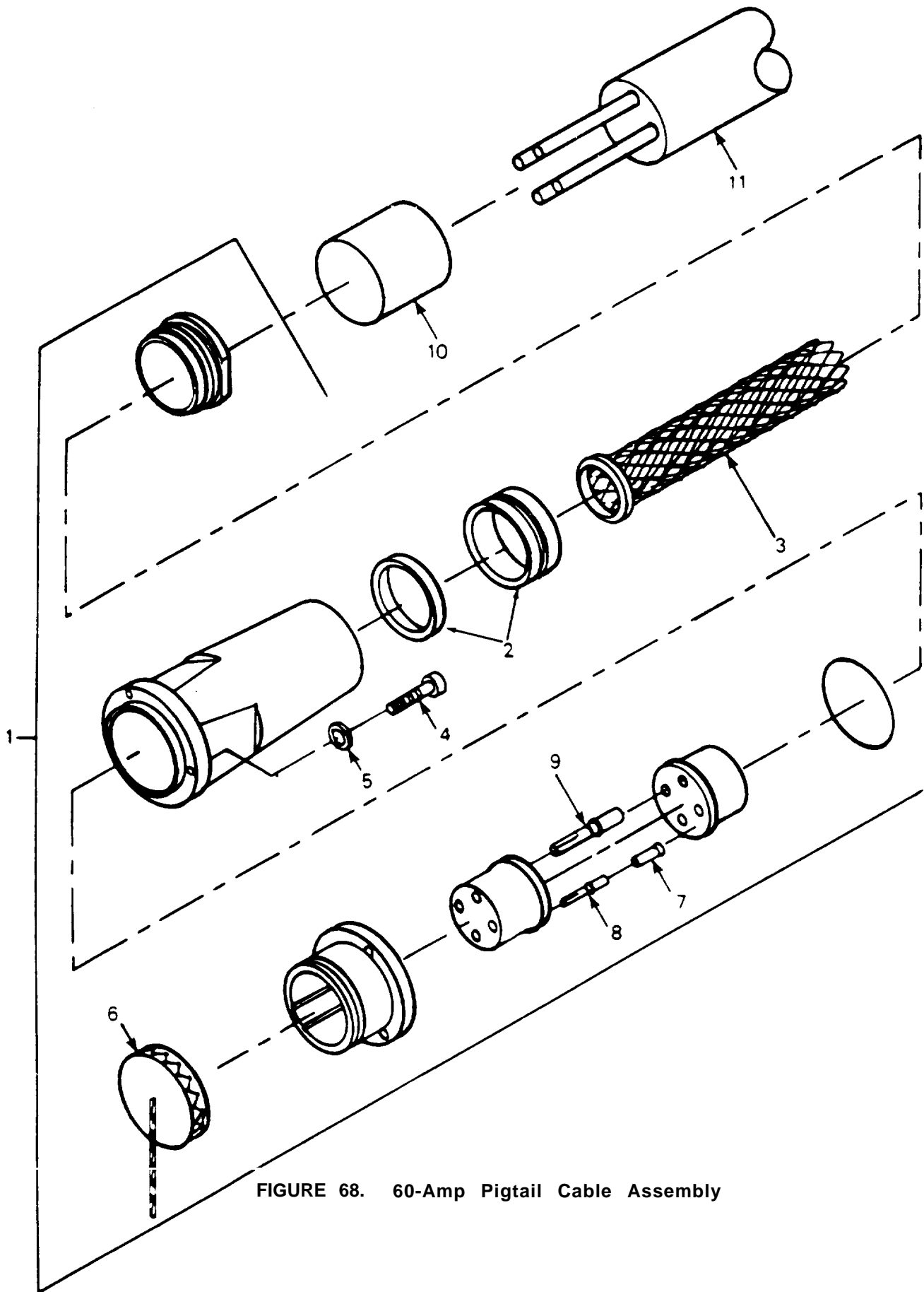

FIGURE 68. 60-Amp Pigtail Cable Assembly

SECTION II (1) ITEM NO	(2) SMR CODE	(3) CAGEC	TM9-6150-226-23P (4) PART NUMBER	(5) DESCRIPTION AND USABLE ON CODES (UOC)	(6) QTY
GROUP 02 DISTRIBUTION SYSTEM					
FIG. 68 60-AMP PIGTAIL CABLE ASSEMBLY					
1	PAOFF	97403	13226E7018	CABLE ASSEMBLY 60 AMP PIGTAIL UOC:DZA,ENN	1
2	XDFZZ	96906	MS23747-2	.GLAND,CABLE SEALING CABLE TO CONNECTOR UOC:DZA,ENN	1
3	PAFZZ	96906	MS90561-2	.CABLE GRIP UOC:DZA,ENN	1
4	PAFZZ	77820	10-473421-1	.SCREW UOC:DZA,ENN	4
5	PAFZF	96906	MS35338-137	.WASHER,LOCK UOC:DZA,ENN	4
6	XDOZZ	96906	MS90563-4C	.COVER,ELECTRICAL CO UOC:DZA,ENN	1
7	PAFZZ	96906	MS3348-6-8L	.CONTACT,ELECTRICAL REDUCER BUSHING # 6 AWG TO # 8 AWG UOC:DZA,ENN	2
8	PAFZZ	81349	M39029/49-331	.CONTACT,ELECTRICAL SOCKET, CONTACT A AND N UOC:DZA,ENN	2
9	PAFZA	81349	M39029/49-329	.CONTACT,ELECTRICAL SOCKET CONTACT, G1 AND G2 UOC:DZA,ENN	2
10	PAFZZ	81349	M23053/5-111-0	.INSULATION SLEEVING HEAT SHRINKABLE UOC:DZA,ENN	V
11	PAFZZ	81349	CO-02HDF(2/4-2/8 R)1100	.CABLE,POWER,ELECTRI 2 # 4 AWG AND 2 # 8 AWG UOC:DZA,ENN	V
END OF FIGURE					

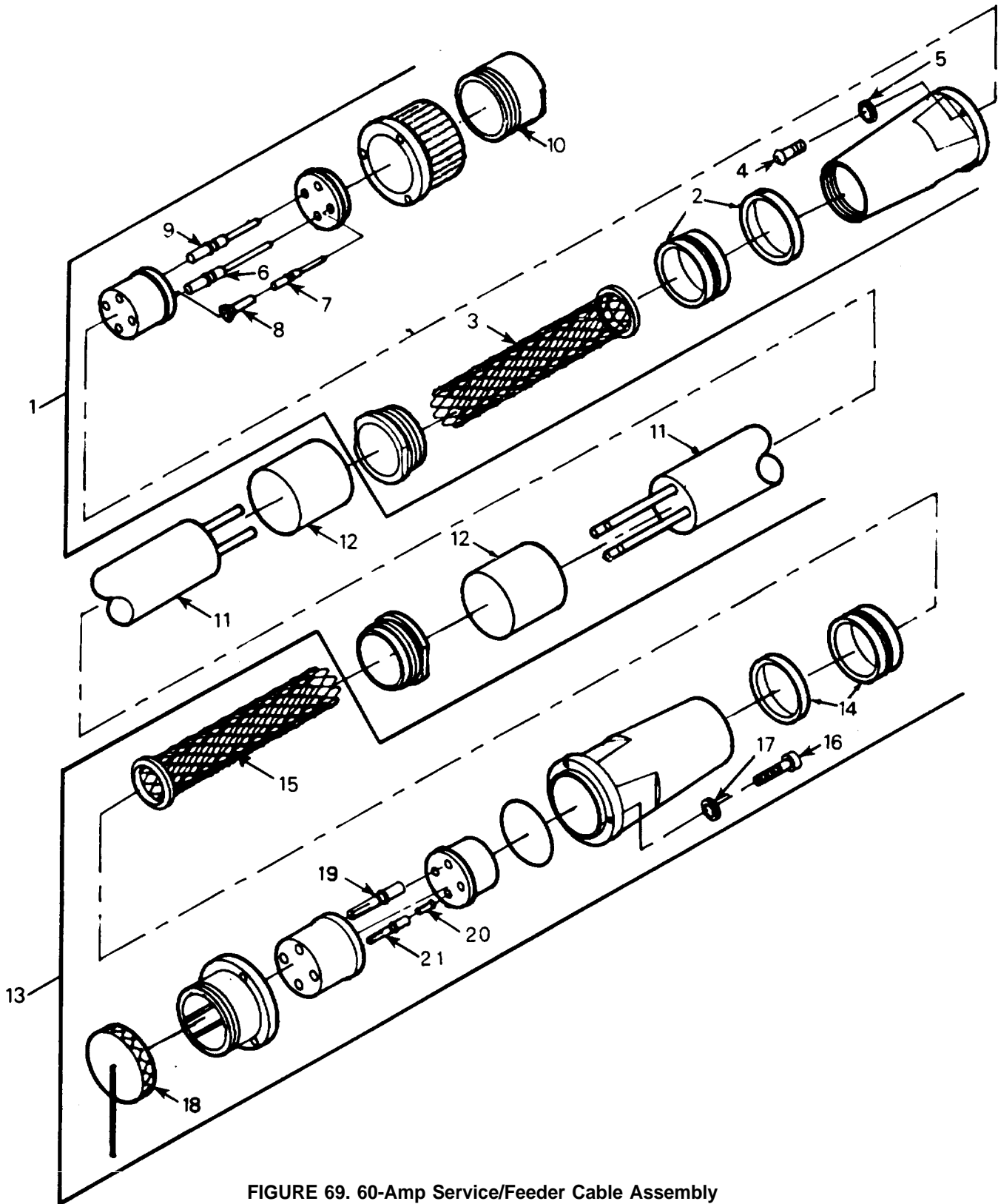

FIGURE 69. 60-Amp Service/Feeder Cable Assembly

SECTION II (1) ITEM NO	(2) SMR CODE	(3) CAGEC	TM9-6150-226-23P (4) PART NUMBER	(5) DESCRIPTION AND USABLE ON CODES (UOC)	(6) QTY
GROUP 02 DISTRIBUTION SYSTEM					
FIG. 69 60-AMP SERVICE/FEEDER CABLE ASSEMBLY					
1	PAFFA	96906	MS90556C32405P	.CONNECTOR,PLUG,ELEC STRAIGHT PLUG. UOC:DZA,ENN	1
2	XDFZZ	96906	MS23747-2	..GLAND,CABLE SEALING CABLE TO CONNECTOR UOC:DZA,ENN	2
3	XDFZZ	96906	MS90561-2	..ADAPTER,CABLE CLAMP UOC:DZA,ENN	2
4	PAOZZ	77820	10-473421-1	..SCREW UOC:DZA,ENN	8
5	PAOZF	96906	MS35338-137	..WASHER,LOCK UOC:DZA,ENN	8
6	PAFZA	81349	M39029/48-321	..CONTACT,ELECTRICAL PIN UOC:DZA,ENN	4
7	PAFZA	81349	M39029/48-318	..CONTACT,ELECTRICAL PIN CONTACT G1 AND CONTACT G2 UOC:DZA,ENN	2
8	PAOZA	96906	MS3348-6-8L	..CONTACT,ELECTRICAL REDUCER BUSHING, # 6 AWG TO # 8 AWG UOC:DZA,ENN	4
9	PAFZA	81349	M39029/48-320	..CONTACT,ELECTRICAL PIN CONTACT A. UOC:DZA,ENN	1
10	PAOZZ	96906	MS90564-4C	..COVER,ELECTRICAL CO UOC:DZA,ENN	1
11	PAFZZ	81349	CO-02HDF(2/4-2/8 R)100	..CABLE POWER ELEC 2 # 4 AWG AND 2 UOC:DZA,ENN #8 AWG	V
12	PAFZZ	81349	M23053/5-111-0	..INSULATION SLEEVING HEAT SHRINKABLE UOC:DZA,ENN	V
13	PAFFZ	96906	MS90557C32405S	.CONNECTOR,PLUG,ELEC UOC:DZB,ENN	1
14	XDFZZ	96906	MS23747-2	..GLAND,CABLE SEALING CABLE TO CONNECTOR UOC:DZA	1
15	XDFZZ	96906	MS90561-2	..ADAPTER,CABLE CLAMP CABLE TO CONNECTOR UOC:DZA	1
16	XDFZZ	77820	10-473421-1	..SCREW,HEX HEAD CONNECTOR ASSEMBLY UOC:DZA	4
17	PAFZF	96906	MS35338-137	..WASHER,LOCK CONNECTOR ASSEMBLY UOC:DZA	4
18	PAOZZ	96906	MS90563-4C	..COVER,ELECTRICAL CO UOC:DZA,ENN	1
19	PAFZZ	81349	M39029/49-331	..CONTACT,ELECTRICAL SOCKET, CONTACTS A AND N UOC:DZA,ENN	2
20	PAOZA	96906	MS3348-6-8L	..CONTACT,ELECTRICAL REDUCER	2

SECTION II					
(1)	(2)	(3)	(4)	(5)	(6)
ITEM NO	SMR CODE	CAGEC	PART NUMBER	DESCRIPTION AND USABLE ON CODES (UOC)	QTY
			TM9-6150-226-23P		
21	PAOZA	81349	M39029/49-329	BUSHING # 6 AWG TO # 8 AWG UOC:DZA,ENN . .CONTACT,ELECTRICAL SOCKET, CONTACTS G1 AND G2 UOC:DZA,ENN	2
				END OF FIGURE	

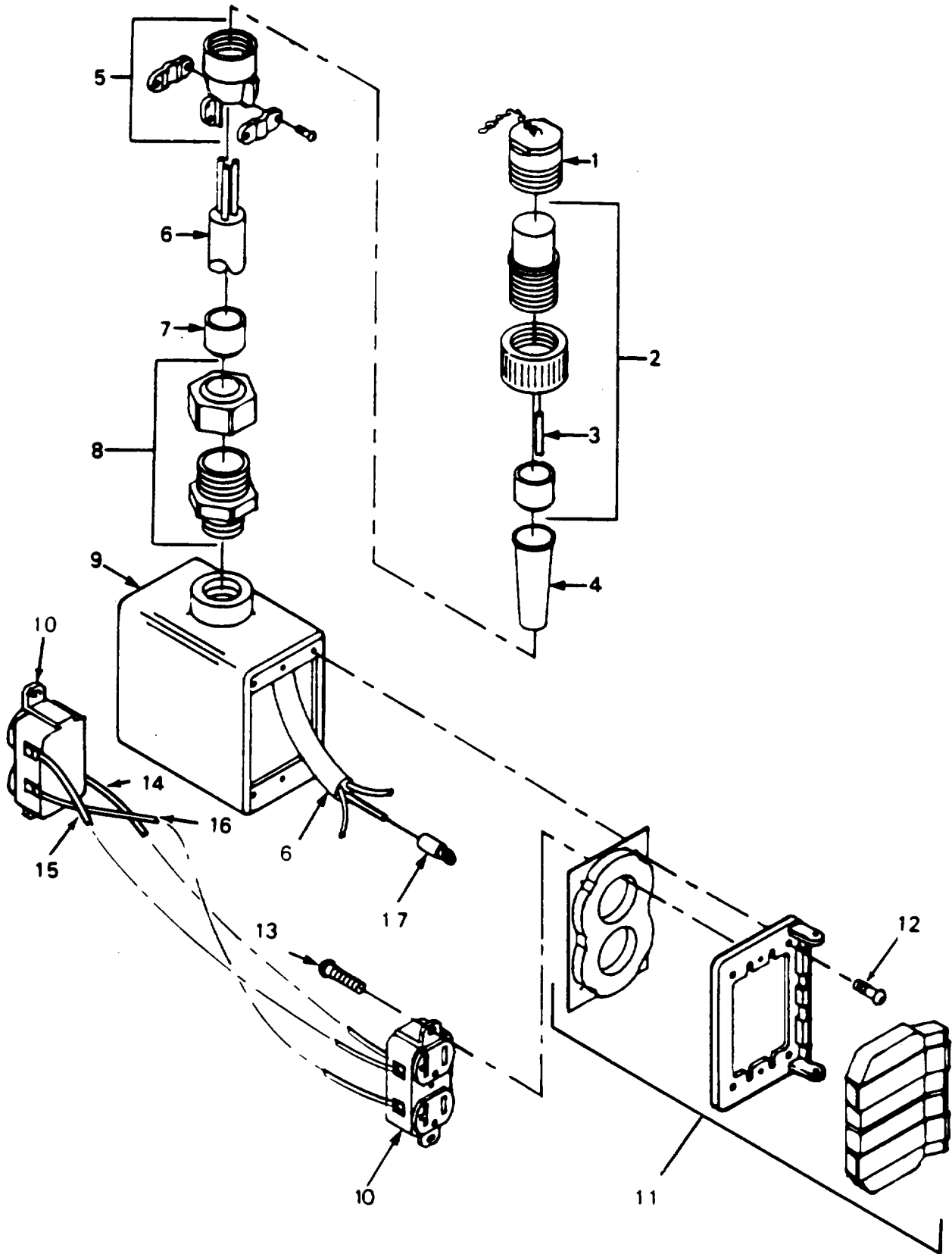

FIGURE 70. Duplex Receptacle



SECTION II (1) ITEM NO	(2) SMR CODE	(3) CAGEC	TM9-6150-226-23P (4) PART NUMBER	(5) DESCRIPTION AND USABLE ON CODES (UOC)	(6) QTY
GROUP 02 DISTRIBUTION SYSTEM					
FIG. 70 DUPLEX RECEPTACLE					
1	PAOZZ	96906	MS25042-16DA	.COVER,ELECTRICAL CO UOC:DZA,ENN	1
2	PAOFA	96906	MS3406D16-10P	.CONNECTOR,PLUG,ELEC PLUG UOC:DZA,ENN	1
3	PAFZZ	81349	M39029/44-290	.CONTACT,ELECTRICAL PIN UOC:DZA,ENN	3
4	PAFZZ	96906	MS3420-8	.BUSHING,ELECTRICAL UOC:DZA,ENN	1
5	PAFZZ	81349	M85049/41-8	.CLAMP UOC:DZA,ENN	1
6	PAFZZ	81349	CO-03MGF(3/12)05 00	.CABLE,POWER,ELECTRI 3BLACK, # 12 AWG, 12 IN LG, BLACK, WHITE, GREEN UOC:DZA,ENN	V
7	PAFZZ	81349	M23053/5-109-0	.INSULATION SLEEVING HEAT SHRINKABLE UOC:DZA,ENN	V
8	XDFZZ	15235	CGB-294	.BOX CONNECTOR,ELECT SEALING MALE UOC:DZA,ENN	1
9	XAOZZ	15235	SF252-SA	.CONDUIT BOX SINGLE GANG DOUBLE FACE UOC:DZA,ENN	1
10	PAOZZ	81348	WC596/40-4	.CONNECTOR,RECEPTACL DUPLEX HOSPITAL GRADE UOC:DZA,ENN	2
11	XDOZZ	15235	WLRD-1	.PLATE,WALL,ELECTRIC COVER, SPRING DOOR WITH GASKET UOC:DZA,ENN	1
12	XDOZZ	91738	A148	.SCREW RECPTACLE ASSEMBLE DOOR UOC:DYZ,ENN	8
13	PAOZO	96906	MS51957-27	.SCREW,MACHINE RECEPTACLE MOUNT UOC:DYZ,ENN	4
14	PAFZZ	81349	M5086/2-12-9	.WIRE,ELECTRICAL # 12 AWG WHITE UOC:DZA,ENN	V
15	PAFZZ	81349	M5086/2-12-0	.WIRE ELECTRICAL # 12 AWG BLACK UOC:DZA,ENN	V
16	PAFZZ	81349	M5086/2-12-5	.WIRE ELECTRICAL # 12 AWG GREEN UOC:DZA,ENN	V
17	XDOZZ	22421	C10-10	.TERMINAL,CRIMP DUPLEX RECEPTACLE UOC:DYZ,ENN	3

END OF FIGURE

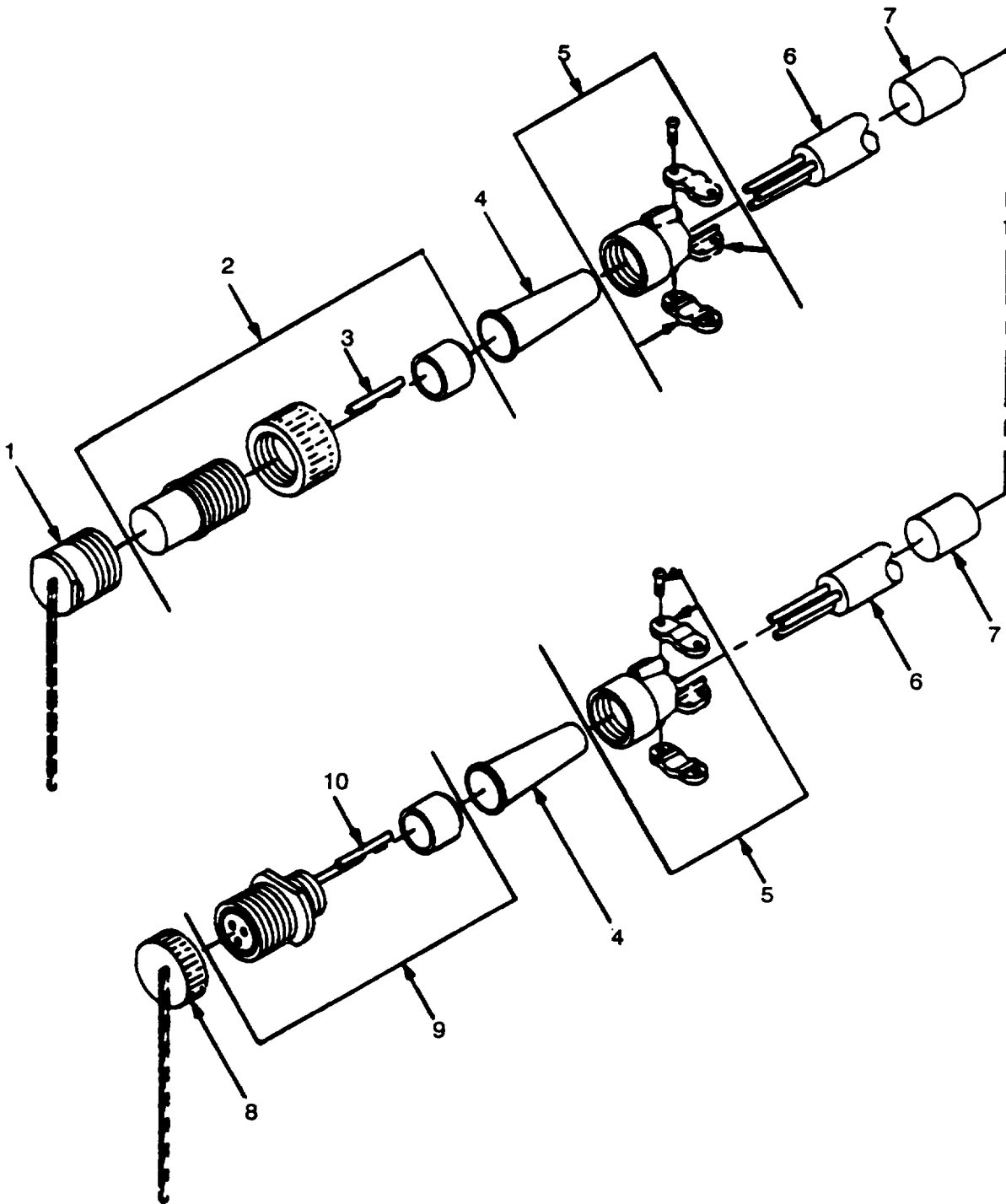

FIGURE 71. 20-Amp Extension Cable Assemblies (25-Ft/50 Ft)

SECTION II (1)	SMR (2)	CAGEC (3)	PART NUMBER (4)	DESCRIPTION AND USABLE ON CODES (UOC) (5)	QTY (6)
TM9-6150-226-23P					
GROUP 02 DISTRIBUTION SYSTEM					
FIG. 71 20-AMP EXTENSION CABLE ASSEMBLIES (25-FT/50-FT)					
1	PAOZZ	96906	MS25042-16DA	.COVER,ELECTRICAL CO UOC:DZA,ENN	1
2	PAFFA	96906	MS3406D16-10P	.CONNECTOR,PLUG,ELEC STRAIGHT PLUG UOC:DZA,ENN	1
3	PAOZZ	81349	M39029/44-290	..CONTACT,ELECTRICAL PIN UOC:DZA,ENN	3
4	PAFZZ	96906	MS3420-10	.BUSHING,NONMETALLIC UOC:DZA,ENN	2
5	PAOZZ	81349	M85049/11-118W	.ADAPTER,CABLE CLAMP UOC:DZA,ENN	2
6	PAOZZ	81349	CO-03MGF(3/12)05 00	.CABLE,POWER,ELECTRI BLACK, 3 # 12 AWG 50 FT LG, BLACK, WHITE, GREEN UOC:DZA,ENN	V
7	PAFZZ	81349	M23053/5-109-0	.INSULATION SLEEVING HEAT SHRINKABLE UOC:DZA,ENN	V
8	PAOZZ	96906	MS25043-16DA	.COVER,ELECTRICAL CO UOC:DZA,ENN	1
9	PAFFF	96906	MS3401D16-10S	.CONNECTOR UOC:DZA,ENN	1
10	PAOZZ	81349	M39029/45-297	..CONTACT,ELECTRICAL SOCKET UOC:DZA,ENN	3
END OF FIGURE					

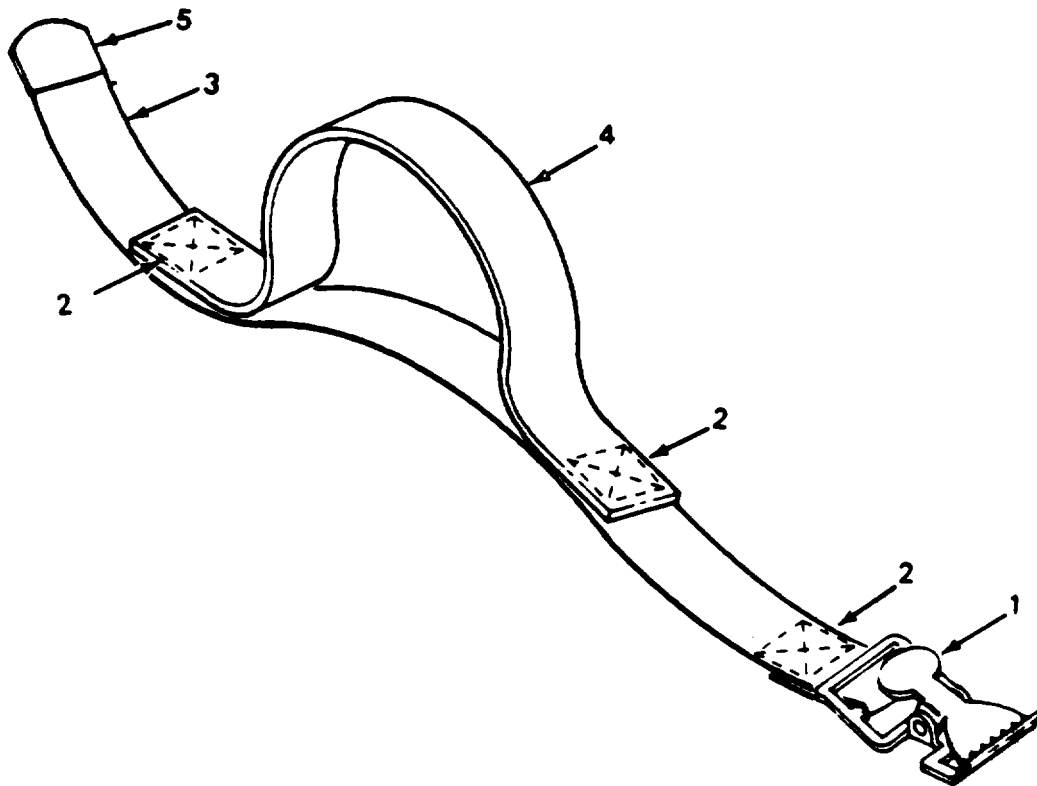

FIGURE 72. Cable Carrying Strap (Single Strap)

SECTION II (1)	SMR (2)	CAGEC (3)	PART (4)	DESCRIPTION AND USABLE ON CODES (UOC) (5)	QTY (6)
ITEM NO	CODE		NUMBER		
TM9-6150-226-23P					
GROUP 02 DISTRIBUTION SYSTEM					
FIG. 72 CABLE CARRYING STRAP (SINGLE STRAP)					
1	PAFZZ	96906	MS51929-3	.BUCKLE UOC:DZA,ENN	1
2	XDFZZ	81348	V-T-285	.THREAD,POLYESTER TYPE I, CLASS I, SUBCLASS A, SIZE F, SHADE S-1 UOC:DZA,ENN	V
3	XAFZZ	81349	MIL-W-530 TY3 CL 4	.WEBBING TYPE III, CLASS 4, 1.50 IN WD, 18.00 IN LG UOC:DZA,ENN	1
4	XAFZZ	81349	MIL-W-530 TY3 CL 4	.WEBBING TYPE III, CLASS 4, 1.50 IN WD, 23.81 IN LG UOC:DZA,ENN	1
5	XDFZZ	96906	MS51926-5	.CLIP,END,STRAP UOC:DZA,ENN	1
END OF FIGURE					

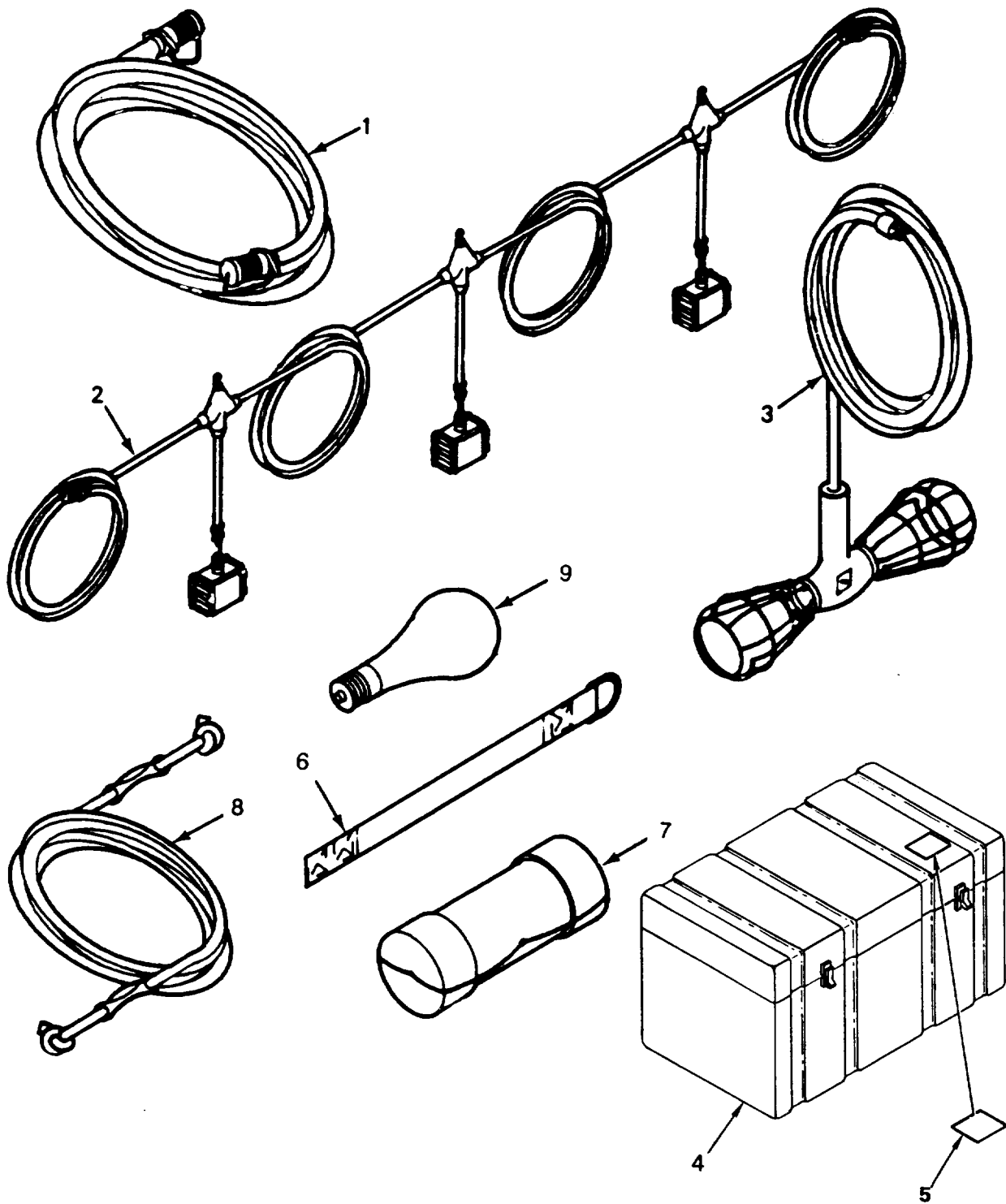

FIGURE 73. M46 Utility Assembly Components

SECTION II			TM 9-6150-226-23P CO2			
(1)	(2)	(3)	(4)	(5)	(6)	
ITEM	SMR		PART			
NO	CODE	CAGEC	NUMBER	DESCRIPTION AND USABLE ON CODES (UOC) QTY		
GROUP 03 UTILITY ASSEMBLY ELECTRICAL						
FIG. 73 M46 UTILITY ASSEMBLY COMPONENTS						
1	PAOFF	97403	13226E7032-3	CABLE ASSEMBLY GRP E, 20 AMP (3 # 12) CVR 11, 15 FT LG UOC:DZD	6	
2	PAOFF	97403	13226E7034	BRANCH CIRCUIT THRE 12 OUTLET 3 DROP SEE FIG 75 FOR BREAKDOWN UOC:DZD	2	■
3	PAOZF	97403	13226E7043	LIGHT ASSEMBLY DUEL BULBS SEE FIG 79 FOR BREAKDOWN UOC:DZD	2	
4	PADZZ	11214	AL3018-0903-8885 -200	CONTAINER STORAGE PLASTIC BOX TYPE. UOC:DZD	1	
5	MDOZZ	97403	13229E6361	PLATE, DATA STORAGE CONTAINER UOC:DZD	1	
6	PAOZF	97403	13226E7044	STRAP, ELECTRICAL SECURING UOC:DZD	1	
7	PAOZZ	97403	13227E5829	CANISTER, LIGHT BULB UOC:DZD	1	
8	AOOZZ	97403	13226E7041	ROPE ASSY ELECTRIC BRANCH CIRCUIT SUPPORT SEE FIG 78 FOR BREAKDOWN UOC:DZD	2	
9	PAOZZ	06172	40A/B-120V	LAMP, INCANDESCENT LIGHT BULB, WHITE 75 WATT UOC:DZD	3	■
9	PAOZZ	81348	W-L-101/68	LAMP, INCANDESCENT LIGHT BULB, BLUE 40 WATT UOC:DZD	3	

END OF FIGURE

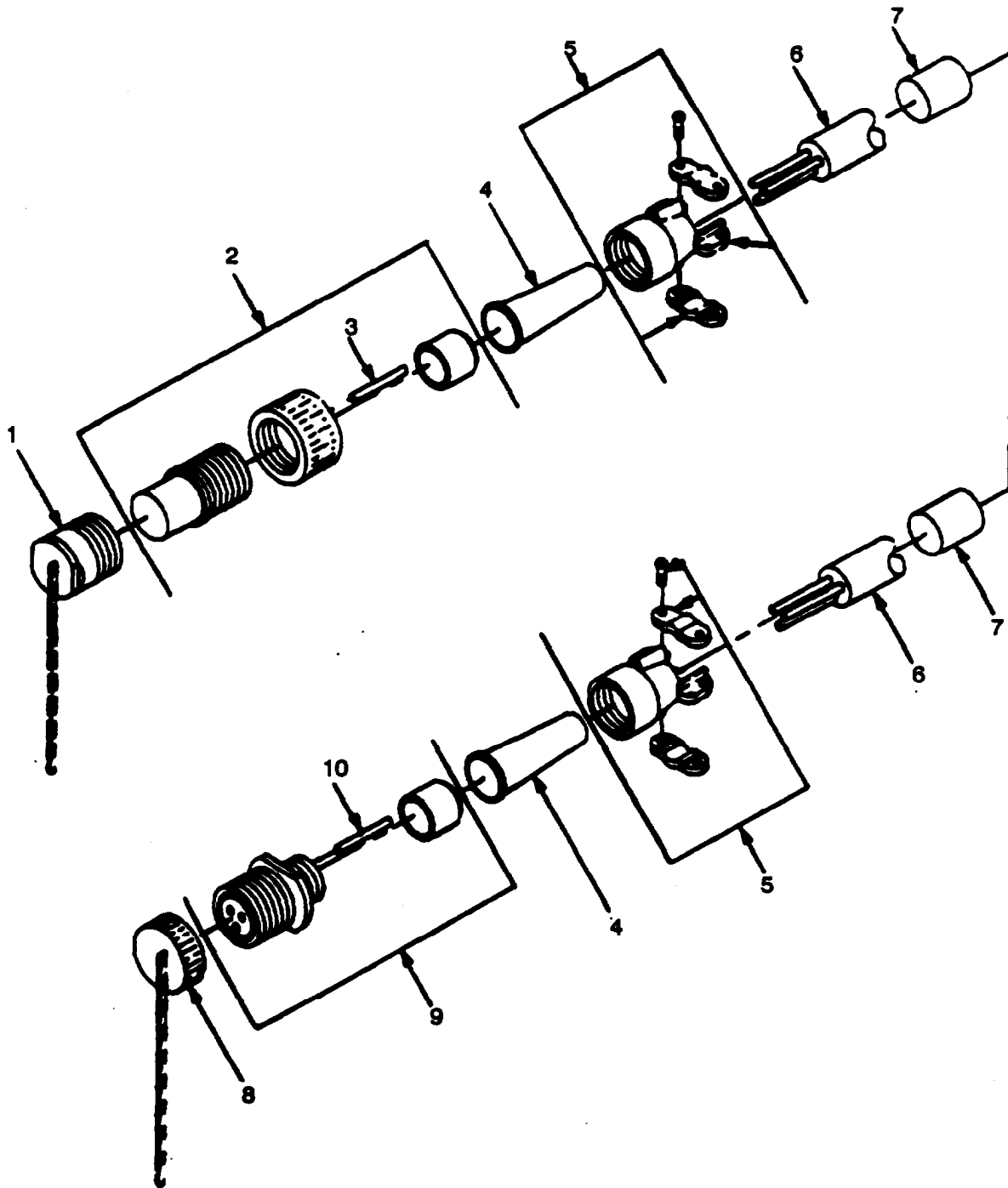

FIGURE 74. 20-Amp Extension Cable Assembly



SECTION II (1) ITEM NO	(2) SMR CODE	(3) CAGEC	TM9-6150-226-23P (4) PART NUMBER	(5) DESCRIPTION AND USABLE ON CODES (UOC)	(6) QTY
GROUP 03 UTILITY ASSEMBLY ELECTRICAL					
FIG. 74 20-AMP EXTENSION CABLE ASSEMBLY					
1	PAOZZ	96906	MS25042-16DA	.COVER,ELECTRICAL CO UOC:DZD	1
2	PAFFA	96906	MS3406D16-10P	.CONNECTOR,PLUG,ELEC PIN UOC:DZD	1
3	PAFZZ	81349	M39029/44-290	.CONTACT,ELECTRICAL PIN UOC:DZD	3
4	PAFZZ	96906	MS3420-10	.BUSHING,NONMETALLIC UOC:DZD	2
5	PAFZZ	81349	M85049/11-118	.CLAMP CABLE CONNECTOR ACC, ELECTRICAL BACKSHELL UOC:DZD	2
6	PAFZZ	81349	CO-03MGF(3/12)05 00	.CABLE,POWER,ELECTRI 3 # 12 AWG, 15 FT LG, BLACK, WHITE, GREEN UOC:DZD	V
7	PAFZZ	81349	M23053/5-109-0	.INSULATION SLEEVING HEAT SHRINKABLE UOC:DZD	V
8	PAOZZ	96906	MS25043-16DA	.COVER,ELECTRICAL CO UOC:DZD	1
9	PAFFF	96906	MS3401D16-10S	.CONNECTOR UOC:DZD	1
10	PAFZZ	81349	M39029/45-297	.CONTACT,ELECTRICAL SOCKET UOC:DZD	3
END OF FIGURE					

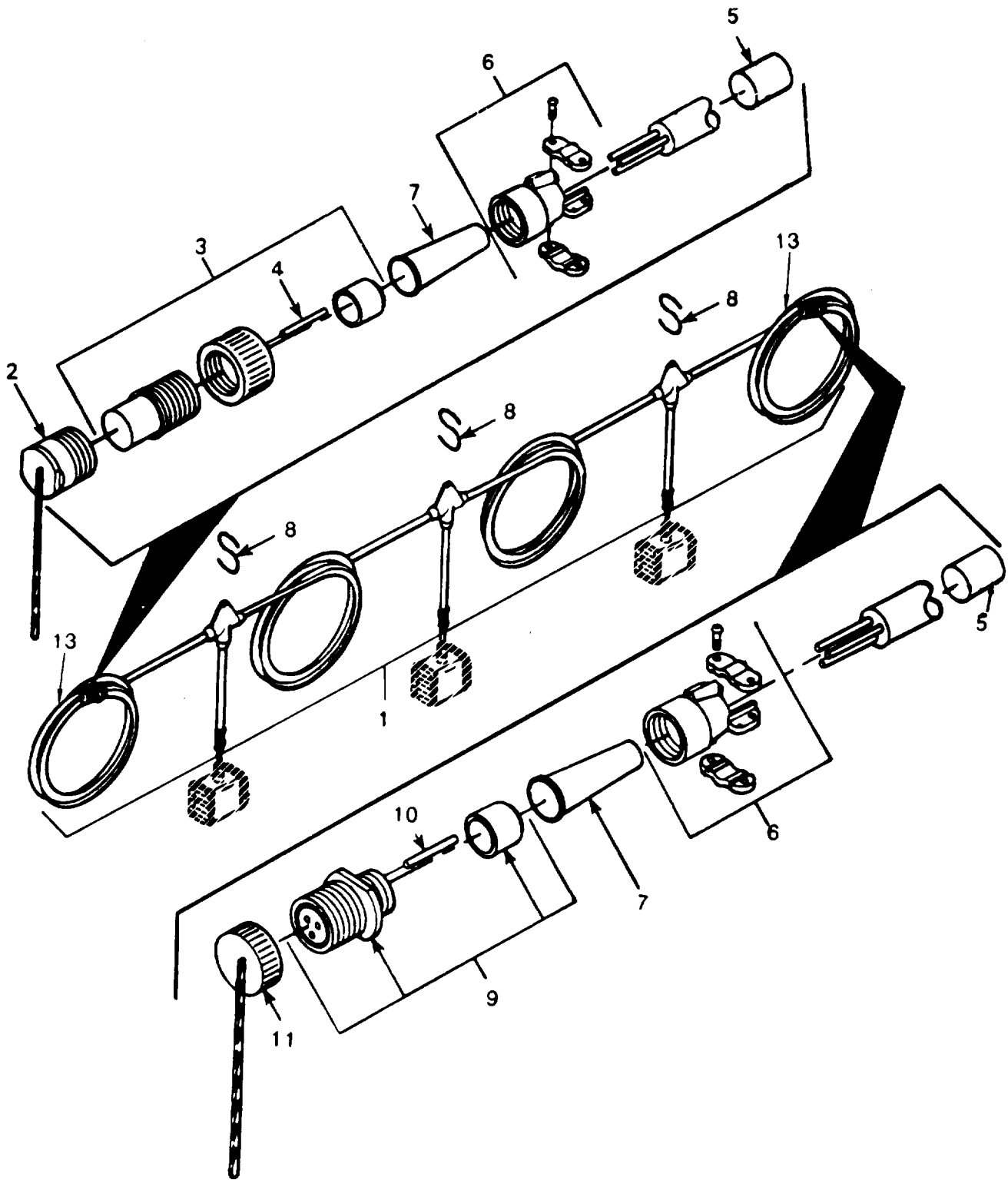

FIGURE 75. Branch Circuit Cable Assembly (3-Drop)

SECTION II			TM 9-6150-226-23P CO2		(5)	(6)
(1)	(2)	(3)	(4)			
ITEM	SMR		PART			
NO	CODE	CAGEC	NUMBER	DESCRIPTION AND USABLE ON CODES (UOC)	QTY	
				GROUP 03 UTILITY ASSEMBLY ELECTRICAL		
				FIG. 75 BRANCH CIRCUIT CABLE ASSEMBLY (3-DROP)		
1	PAOFF	79409 03748		. CABLE BRANCH 3 OUTLET, 120V 20 AMP 3 DROP UOC : DZD	1	
2	PAOZZ	96906 MS25042-16DA		.. COVER,ELECTRICAL CO CONNECTOR PLUG UOC:DZD	2	■
3	PAFFF	96906 MS3406D16-LOS		UDC:DZD	1	
4	PAOZZ	81349 M39029/44-290		... CONTACT, ELECTRICAL PIN UOC:DZD	3	
5	PAFZZ	81349 M23053/5-109-0		.. INSULATION SLEEVING HEAT SHRINKABLE UOC:DZB, DZC, DZD	V	
6	XDFZZ	81349 M85049/11-118W		.. ADAPTER, CABLE CLAMP CONNECTOR ASSEMBLY ELECTRICAL BACKSHELL UOC:DZD	2	
7	PAFZZ	96906 MS3420-10		.. BUSHING, NONMETALLIC UOC:DZD	2	
8	PAOZZ	79409 50-6530		.. HOOK UOC:DZD	3	
9	PAFZZ	96906 MS3401D16-10S		.. CONNECTOR RECEPTACLE UOC:DZD	2	
10	PAFZZ	81349 M39029/45-297		... CONTACT, ELECTRICAL SOCKET UOC:DZD	3	
11	PAOZZ	96906 MS25043-16DA		.. COVER, ELECTRICAL CO RECEPTACLE UOC: DZD	1	

END OF FIGURE

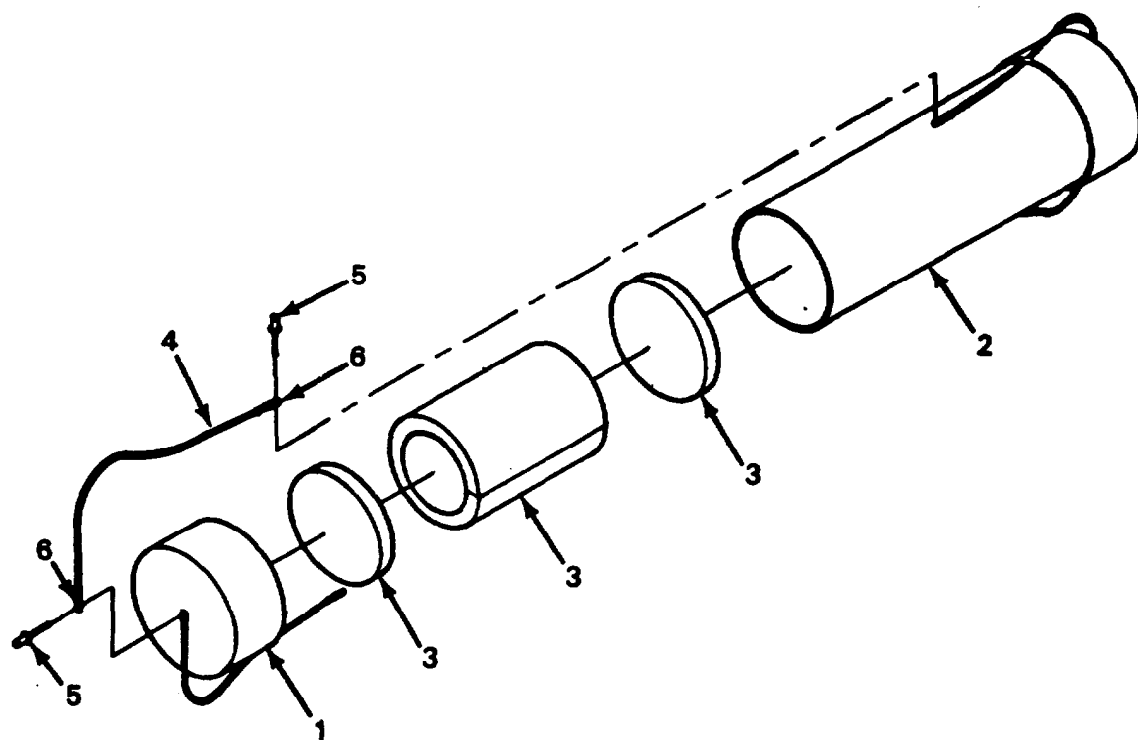

FIGURE 76. Light Bulb Container

SECTION II (1)	SMR (2)	CAGEC (3)	PART (4)	DESCRIPTION AND USABLE ON CODES (UOC) (5)	QTY (6)
NO	CODE		NUMBER		
TM9-6150-226-23P					
GROUP 03 UTILITY ASSEMBLY ELECTRICAL					
FIG. 76 LIGHT BULB CONTAINER					
1	XAOZZ	39428	4880K58	.CAP, WATER PIPE PCV 4 IN UOC:DZD	2
2	XAOZZ	39428	4880K18	.PVC TUBE PVC FOR LIGHT BULB CANISTER 4 IN ID UOC:DZD	V
3	PAOZZ	81349	MIL-I-14511	.INSULATION BOARD,TH BOARD CELLULAR, TY1 GRB UOC:DZD	V
4	PAOZZ	39428	3862T14	.CORD,ELASTIC TY II UOC:DZD	V
5	PAFZZ	96906	MS20600AD6W4	.RIVET,BLIND UOC:DZD	4
6	PAFZZ	96906	MS20659-140	.TERMINAL,LUG UOC:DZD	8
END OF FIGURE					

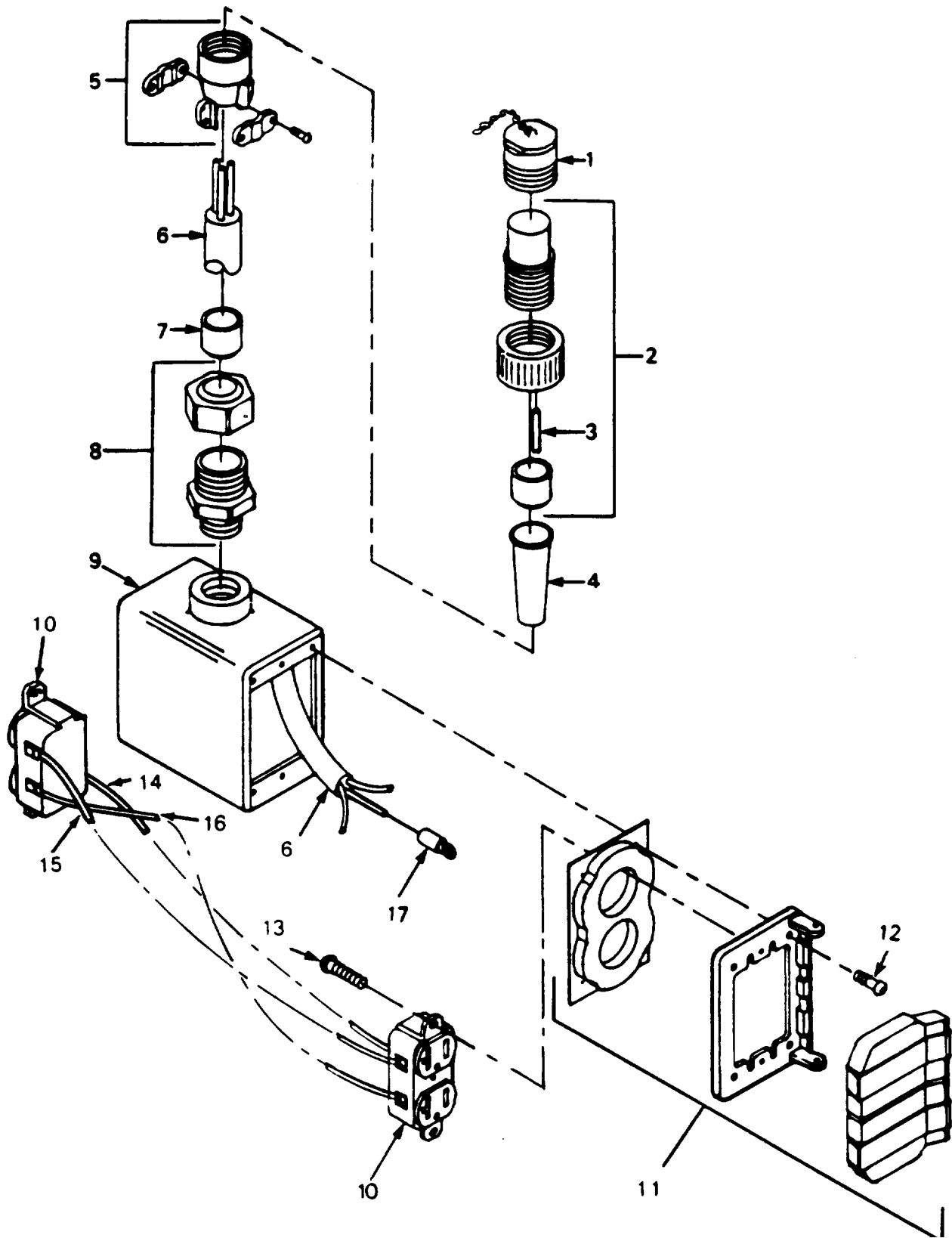

FIGURE 77. Receptacle Box

SECTION II (1) ITEM NO	(2) SMR CODE	(3) CAGEC	TM9-6150-226-23P (4) PART NUMBER	(5) DESCRIPTION AND USABLE ON CODES (UOC)	(6) QTY
GROUP 03 UTILITY ASSEMBLY ELECTRICAL					
FIG. 77 RECEPTACLE BOX					
1	PAOZZ	96906	MS25042-16DA	..COVER,ELECTRICAL CO CONNECTOR UOC:DZD	1
2	PAFFA	96906	MS3406D16-10P	..CONNECTOR,PLUG,ELEC PLUG UOC:DZD	1
3	PAOZZ	81349	M39029/44-290	...CONTACT,ELECTRICAL PIN UOC:DZD	3
4	PAFZZ	96906	MS3420-10	..BUSHING,NONMETALLIC CONNECTOR UOC:DZD	1
5	XDOZZ	81349	M85049/11-118W	..ADAPTER,CABLE CLAMP UOC:DZD	1
6	PAFZZ	81349	CO-03MGF(3/12)05 00	..CABLE,POWER,ELECTRI 3 # 12 BLACK, 12 IN LG, BLACK, WHITE, GREEN UOC:DZD	V
7	PAFZZ	81349	M23053/5-109-0	..INSULATION SLEEVING HEAT SHRINKABLE UOC:DZD	V
8	XDFZZ	97403	13213E4415-20	..SEALING,GRIP MALE UOC:DZD	1
9	XDOZZ	15235	FS 252-SA	..CONDUIT BOX SINGLE GANG DOUBLE FACE UOC:DZD	1
10	PAOZZ	81348	WC596/40-4	..CONNECTOR,RECEPTACL DUPLEX HOSPITAL GRADE UOC:DZD	2
11	XDOZZ	15235	WLRD-1	..PLATE,WALL,ELECTRIC COVER, SPRING DOOR WITH GASKET UOC:DZB,DZC,DZD	1
12	XDOZZ	91738	A148	..SCREW RECPTACLE ASSEMBLY DOOR UOC:DZD	6
13	PAOZZ	96906	MS51927-27	..SCREW MACHINE RECEPTACLE MOUNT UOC:DZD	4
14	PAOZZ	81349	M5086/2-12-9	..WIRE,ELECTRICAL # 12 AWG WHITE UOC:DZB,DZC,DZD	V
15	PAOZZ	81349	M5086/2-12-0	..WIRE ELECTRICAL #12 AWG BLACK UOC:DZD	V
16	PAOZZ	81349	M5086/2-12-5	..WIRE ELECTRICAL # 12 AWG GREEN UOC:DZD	V
17	XDOZZ	22421	C10-10	..TERMINAL,CRIMP TERMINAL CRIMP CABLE TO RECEPTACLE UOC:DZD	3

END OF FIGURE

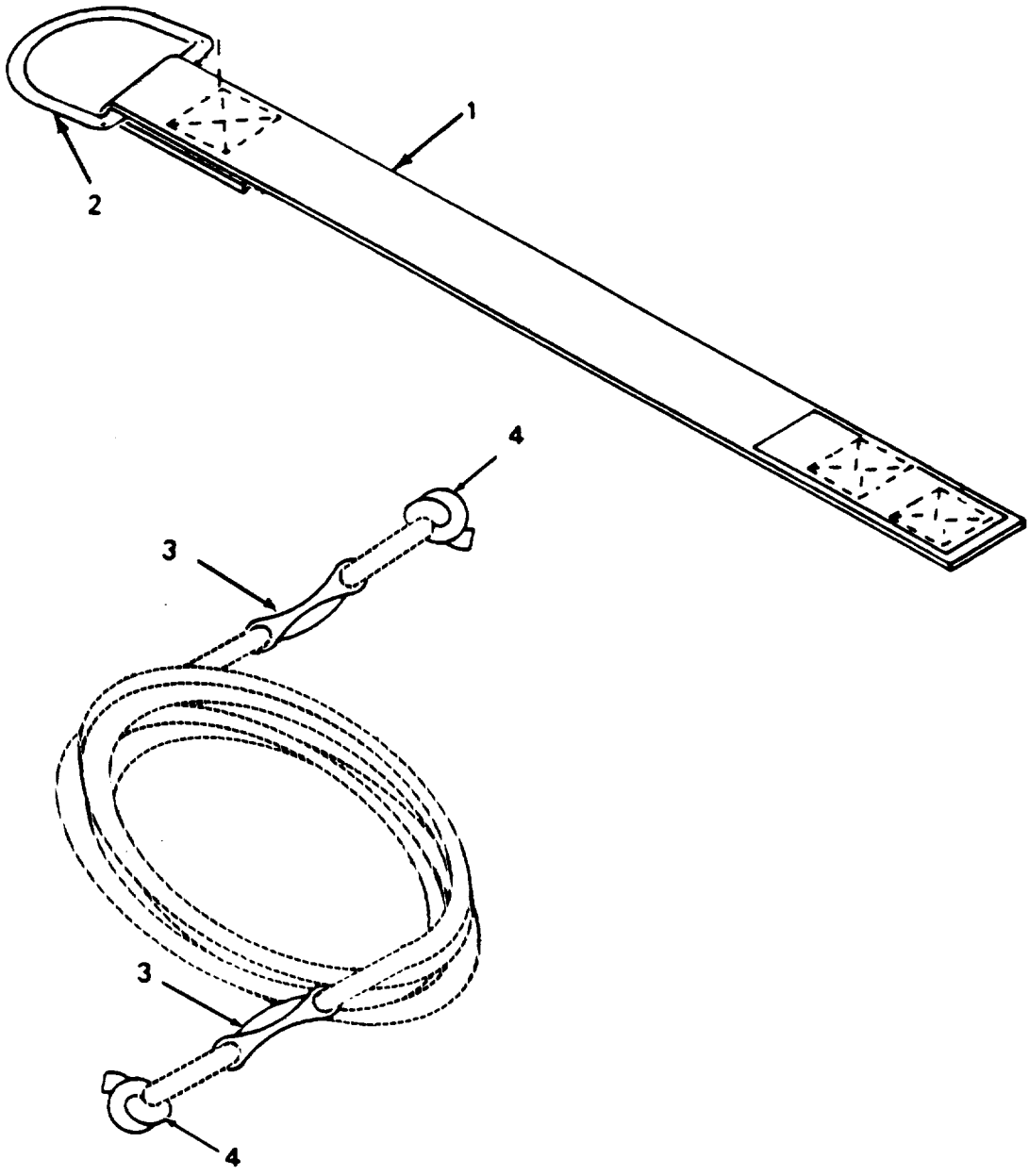

FIGURE 78. Cable Support Strap/Rope Assembly



SECTION II (1)	SMR (2)	CAGEC (3)	PART (4)	DESCRIPTION AND USABLE ON CODES (UOC) (5)	QTY (6)
NO	CODE		NUMBER		
				GROUP 03 UTILITY ASSEMBLY ELECTRICAL	
				FIG. 78 CABLE SUPPORT STRAP/ROPE ASSEMBLY	
1	PAFZZ	81349	MIL-F-21840 TYPE 1 CLASS 1	.FASTENER, PILE HALF TYPE I, CLASS 1, 1.0 IN WD, COLOR 66022 UOC:DZD	1
2	PAFZZ	96906	MS51925-4	.RING,DEE MEDIUM UOC:DZD	1
3	PAOZZ	97403	13226E7042	.SLIDE, TENT ROPE UOC:DZD	2
4	PAFZZ	81349	M23053/5-107-0	.INSULATION SLEEVING HEAT SHRINKABLE UOC:DZD	2
				END OF FIGURE	

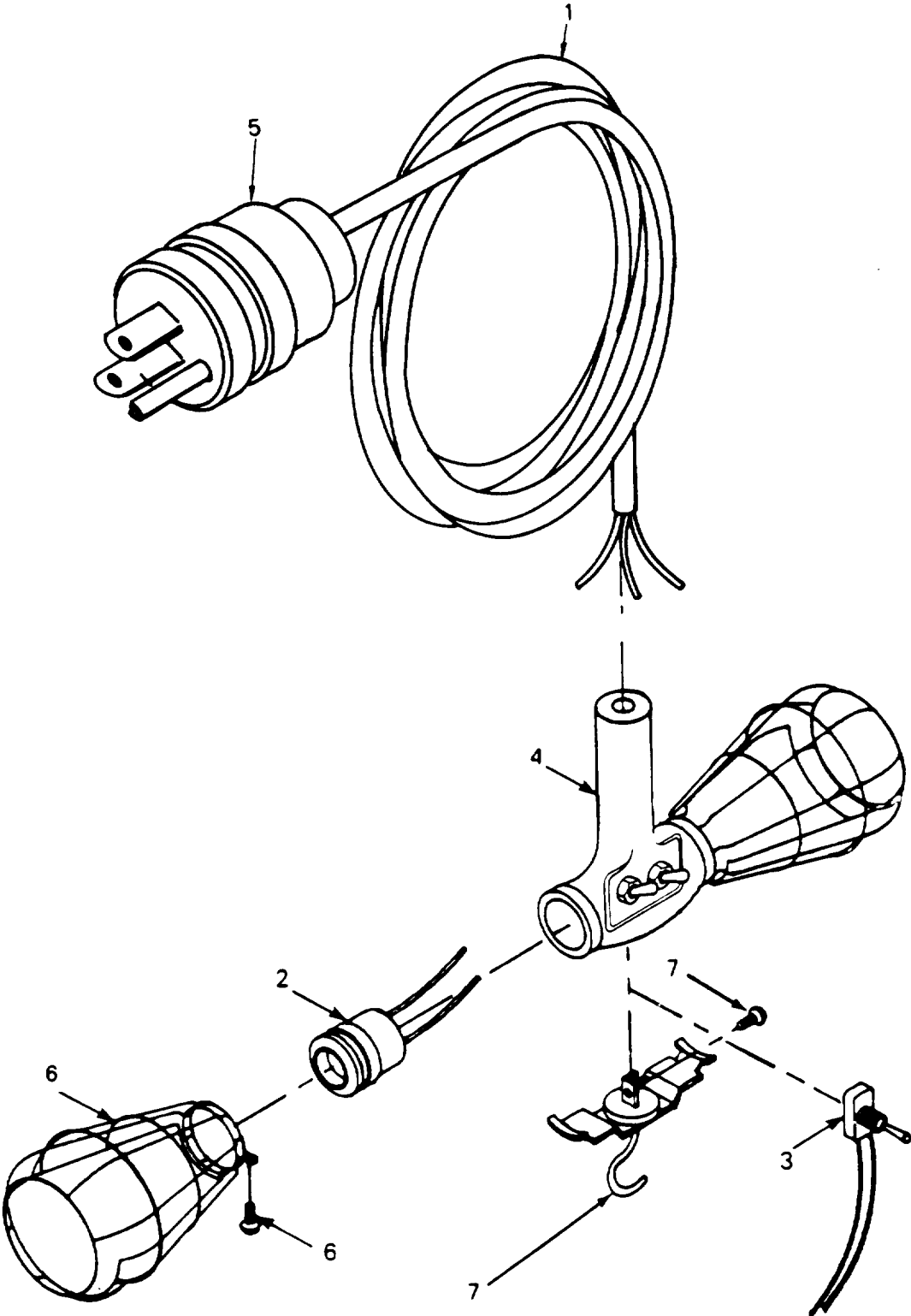

FIGURE 79. Light, Incandescent Dual-Socket Light

SECTION II (1) ITEM NO	(2) SMR CODE	(3) CAGEC	TM9-6150-226-23P (4) PART NUMBER	(5) DESCRIPTION AND USABLE ON CODES (UOC)	(6) QTY
GROUP 03 UTILITY ASSEMBLY ELECTRICAL					
FIG. 79 LIGHT, INCANDESCENT DUAL-SOCKET LIGHT					
1	PAOZZ	79409	83-0150	.CORD,ELECTRICAL UOC:DZD	V
2	PAOZZ	79409	00-4809	.LAMPHOLDER SOCKET, PIGTAIL, WEATHERPROOF UOC:DZD	2
3	PAOZO	96906	MS24523-22	.SWITCH, TOGGLE DUAL LIGHT SOCKET UOC:DZD	2
4	PAOZZ	79409	00-0304	.CASE,LAMP UOC:DZD	1
5	PAOZZ	79409	05611	.CONNECTOR,PLUG,ELEC STANDARD BLACK UOC:DZD	1
6	PAOZZ	D7940	942-1052	.GUARD,LAMP WITH REFLECTOR OPEN END UOC:DZD	2
7	XDOZZ	79409	1180	.HOOK,ASSEMBLY DUAL LIGHT UOC:DZD	1
END OF FIGURE					

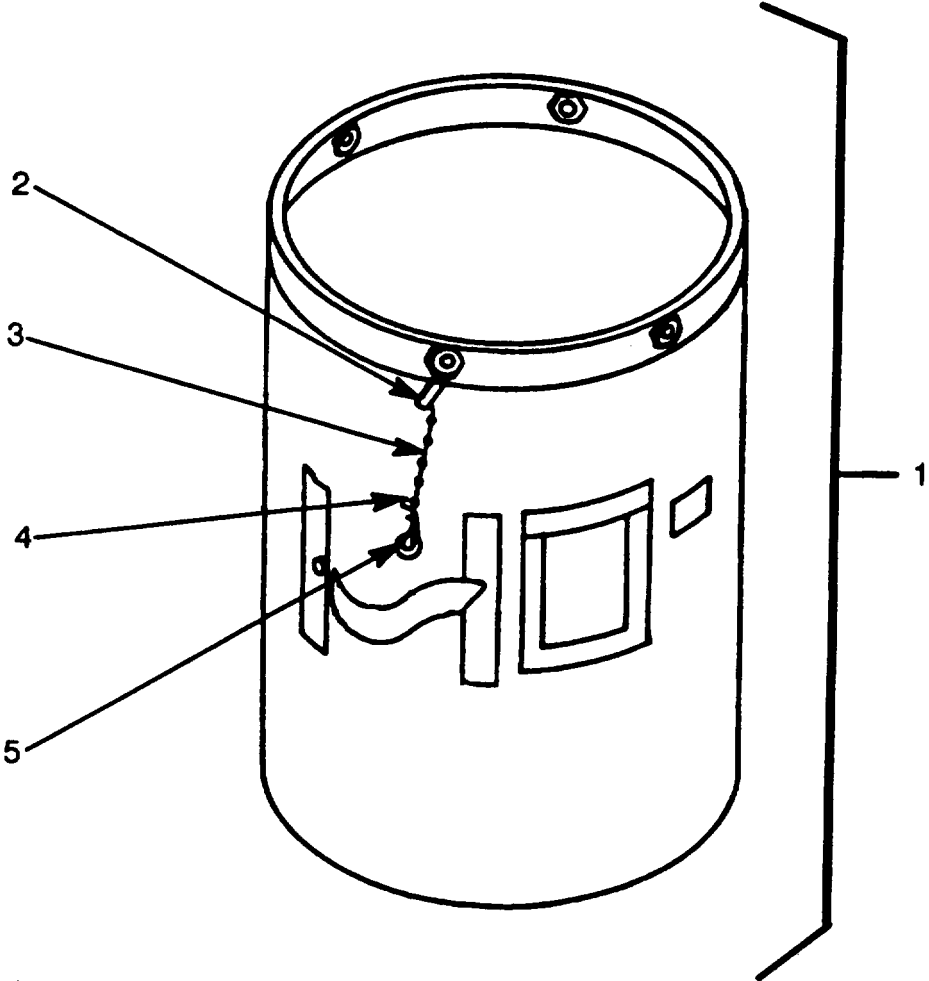

FIGURE 80. Transit and Storage

SECTION II (1)	SMR (2)	CAGEC (3)	PART (4)	DESCRIPTION AND USABLE ON CODES (UOC) (5)	QTY (6)
ITEM NO	CODE		NUMBER		
				GROUP 03 UTILITY ASSEMBLY ELECTRICAL	
				FIG. 80 TRANSIT AND STORAGE CONTAINER	
1	PAOFF	97403	13227E5830	CONTAINER DISE REUSABLE STORAGE CONTAINER UOC:DZD	1
2	PAFZZ	81349	MIL-F-21840 TYPE CLASS 1	.FASTENER, PILE HALF TYPE I, CLASS 1, 1.0 IN WD, COLOR 66022 UOC:DZD	1
3	XDOZZ	81348	RR-C-271 TY2 CL3	.CHAIN,WELDLESS UOC:DYZ	1
4	PAOZZ	96906	MS87006-13	.HOOK,CHAIN,S UOC:DYZ	1
5	XDOZZ	80205	NAS1281B12	.SNAP HOOK UOC:DYZ	1
				END OF FIGURE	

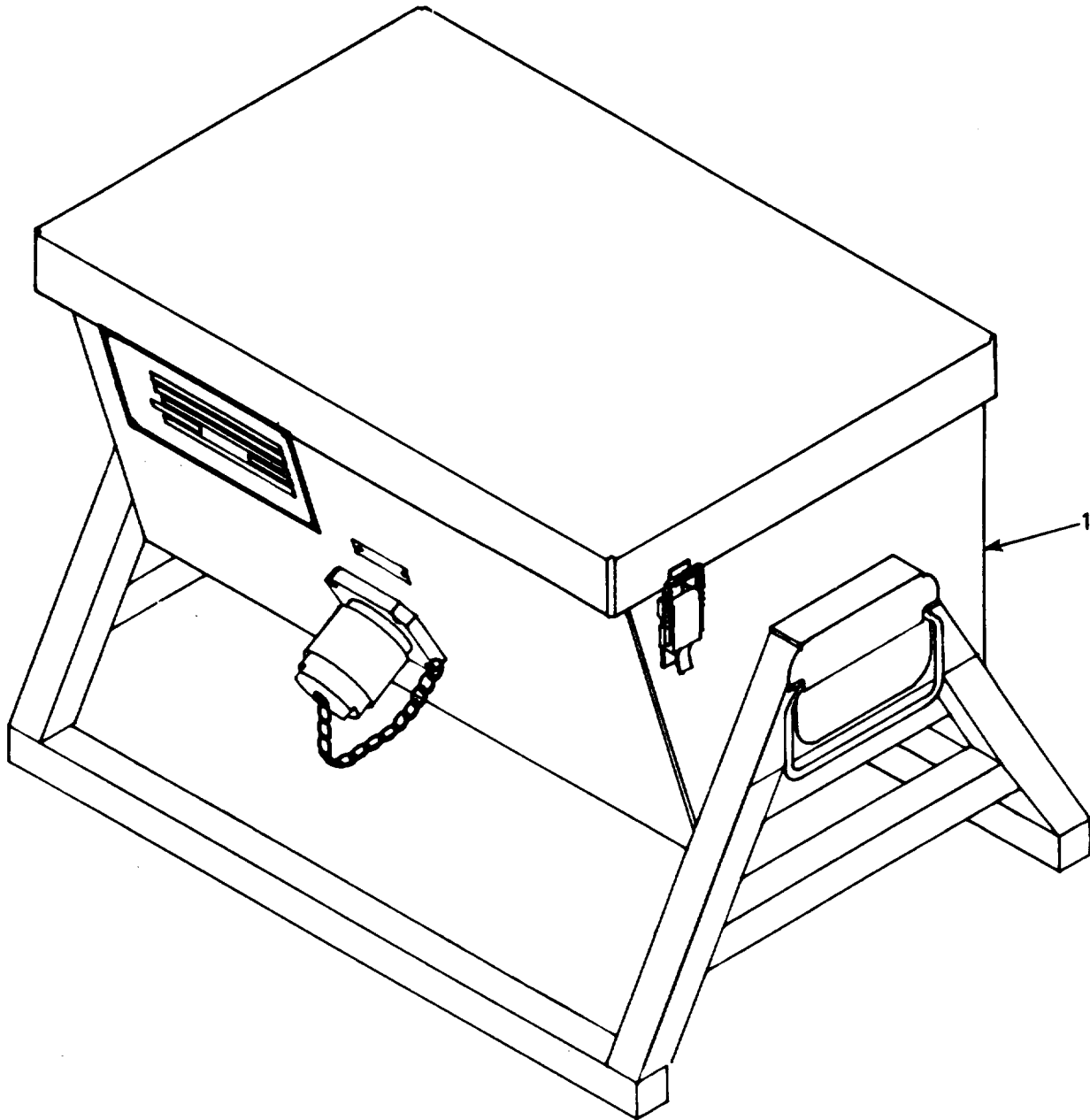

FIGURE 81. Universal Adapter Assembly

SECTION II (1)	SMR (2)	CAGEC (3)	PART (4)	DESCRIPTION AND USABLE ON CODES (UOC) (5)	QTY (6)
ITEM NO	CODE		NUMBER		
				GROUP 04 AUXILIARY EQUIPMENT	
				FIG. 81 UNIVERSAL ADAPTER ASSEMBLY	
1	PAOFF	97403	13227E6201	ADAPTER UNIVERSAL UOC:EYD	1
				END OF FIGURE	

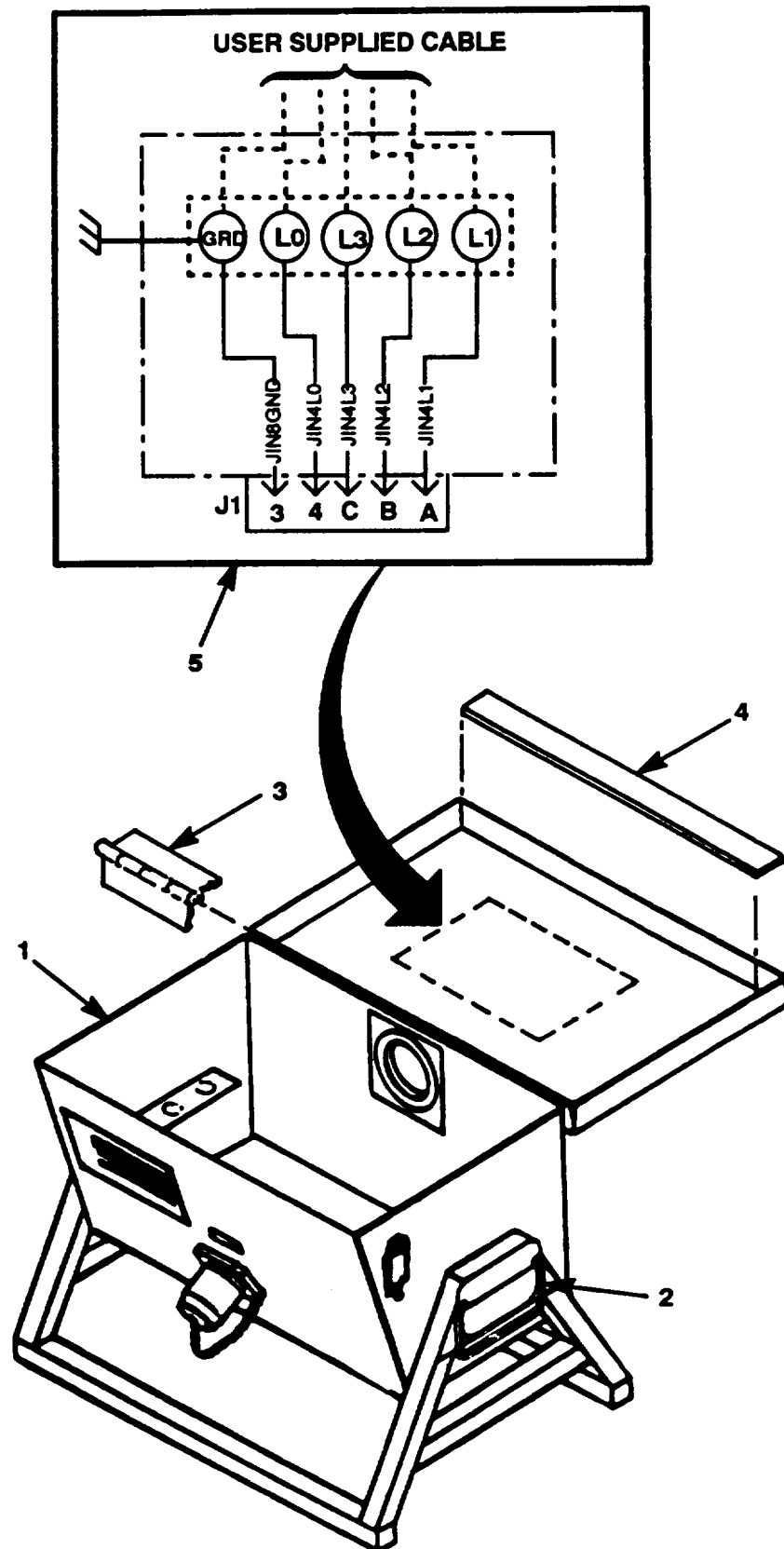

Figure 82. Universal Adapter Internal Components (Sheet 1 of 2)



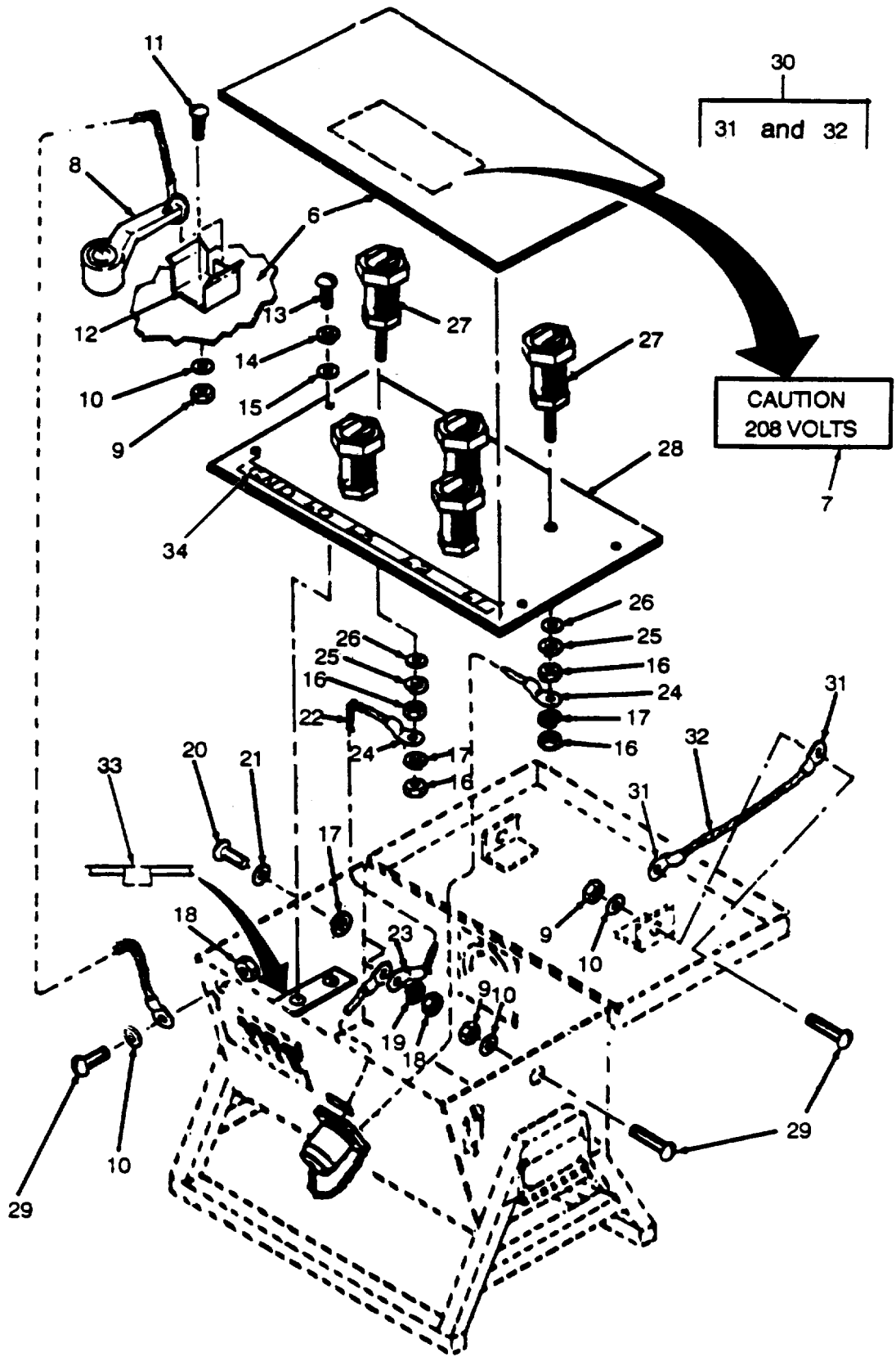

Figure 82. Universal Adapter Internal Components (Sheet 2 of 2)

SECTION II (1) ITEM NO	(2) SMR CODE	(3) CAGEC	TM9-6150-226-23P (4) PART NUMBER	(5) DESCRIPTION AND USABLE ON CODES (UOC)	(6) QTY
GROUP 04 AUXILIARY EQUIPMENT					
FIG. 82 UNIVERSAL ADAPTER INTERNAL COMPONENTS					
1	XDFFF	97403	13227E6202	ENCLOSURE UOC:EYD	1
2	PAFZZ	96906	MS18012-6	.HANDLE,BAIL UOC:EYD	2
3	PAFZZ	22261	CAB-3518A-051	.HINGE BUTT UOC:EYD	2
4	PAOZZ	81349	ASTM D1056	.GASKET MATERIAL UOC:EYD	1
5	MDOZZ	97403	13228E3281	.DECAL, WIRING UOC:EYD	1
6	PAOOO	97403	13228E5170	COVER, TERMINAL COVER LOAD TERMINAL UOC:EYD	1
7	MDFZZ	97403	13228E5172	.DECAL CAUTION UOC:EYD	1
8	PAOFF	97403	13227E6205	WRENCH LANTARD ASSY UOC:EYD	1
9	PAOZF	96906	MS21083N3	.NUT,SELF-LOCKING,HE HOLDER WRENCH MOUNT UOC:EYD	5
10	PAOZO	96906	MS27183-42	.WASHER,FLAT HOLDER WRENCH MOUNT UOC:EYD	5
11	PAOZO	96906	MS35207-264	.SCREW,MACHINE TERMINAL WRENCH MOUNT UOC:EYD	3
12	PAOZZ	97403	13227E6210	HOLDER, WRENCH UOC:EYD	1
13	PAOZZ	96906	MS90728-61	SCREW,CAP,HEXAGON H BOARD MOUNTING TERMINAL HOLD DOWN UOC:EYD	4
14	PAOZZ	22938	4700-4	WASHER,LOCK BOARD TERMINAL MOUNT UOC:EYD	4
15	PAOZO	96906	MS27183-14	WASHER,FLAT UOC:EYD	4
16	PAOZZ	96906	MS16203-29	NUT,PLAIN,HEXAGON MOUNT WIRE TO TERMINAL UOC:EYD	1
17	PAOZZ	96906	MS35333-113	WASHER,LOCK MOUNT WIRE TO TERMINAL UOC:EYD	5
18	PAOZZ	96906	MS35922-1	NUT SELF-LOCKING WIRE MOUNTING UOC:EYD	1
19	PAOZO	96906	MS35335-33	WASHER,LOCK WIRE MOUNTING UOC:EYD	1
20	PAOZO	96906	MS35206-280	SCREW,MACHINE WIRE MOUNTING UOC:EYD	1
21	PAOZO	96906	MS27183-10	WASHER,FLAT WIRE MOUNTING UOC:EYD	1
22	PAFZZ	81349	M5086/2-8-9	.WIRE,ELECTRICAL # 8 AWG WHITE	V

SECTION II (1) ITEM NO	(2) SMR CODE	(3) CAGEC	TM9-6150-226-23P (4) PART NUMBER	(5) DESCRIPTION AND USABLE ON CODES (UOC)	(6) QTY
23	PAFZZ	96906	MS20659-141	UOC:EYD .TERMINAL,LUG GROUND WIRE	1
24	PAFZZ	96906	MS20659-142	UOC:EYD .TERMINAL,LUG GROUND WIRE	1
25	PAOZZ	96906	MS35338-105	UOC:EYD WASHER,LOCK TERMINAL MOUNT	5
26	PAOZZ	96906	MS15795-918	UOC:EYD WASHER,FLAT TERMINAL MOUNT	5
27	PAOZZ	82168	DG3M13F-S-RPC	UOC:EYD TERMINAL,STUD LO L1 L2 L3	5
28	PAOZZ	97403	13227E6204	UOC:EYD BOARD MOUNTING L0 L1 L2 L3	1
29	PAOZZ	96906	MS35207-263	UOC:EYD SCREW,MACHINE LANYARD MOUNT	1
30	PAOZZ	97403	13227E6214	UOC:EYD LANYARD ASSEMBLY COVER RETAINING	2
31	PAFZZ	96906	MS20659-144	UOC:EYD .TERMINAL,LUG LANYARD ASSEMBLY	2
32	PAFZZ	18876	9167894	UOC:EYD .ROPE,FIBROUS LANYARD ASSEMBLY	1
33	PAOZZ	19738	9504-12	UOC:EYD .INSERT,SCREW THREAD	4
34	MDOZZ	97403	13227E6207	UOC:EYD .DECAL LOAD TERMINAL GRD LO L3 L2 L1	1

END OF FIGURE

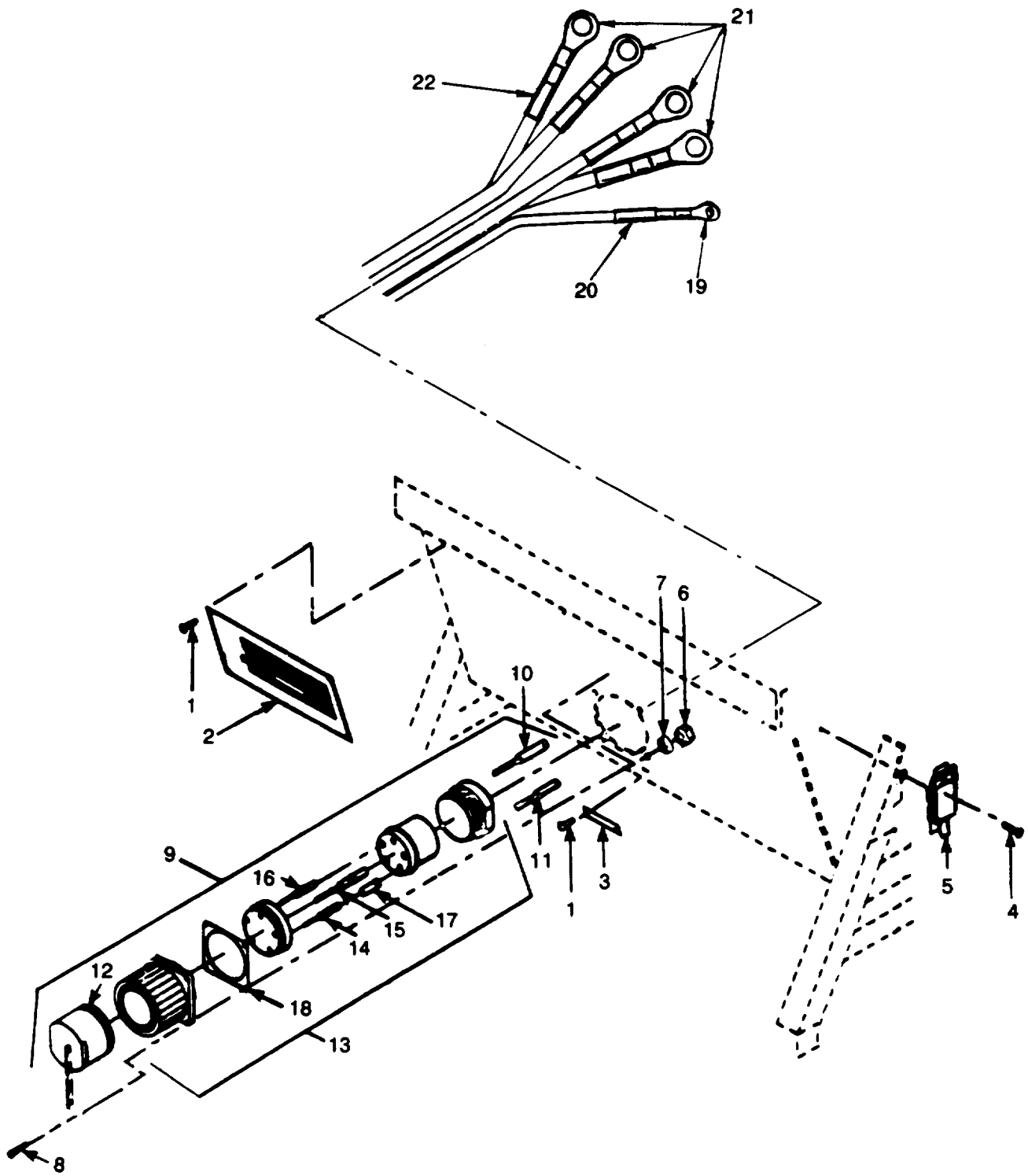

Figure 83. Universal Adapter Input Connector, Data Plates, and Latch

SECTION II (1) ITEM NO	(2) SMR CODE	(3) CAGEC	TM9-6150-226-23P (4) PART NUMBER	(5) DESCRIPTION AND USABLE ON CODES (UOC)	(6) QTY
GROUP 04 AUXILIARY EQUIPMENT					
FIG. 83 UNIVERSAL ADAPTER INPUT CONNECTOR, DATA PLATES AND LATCH					
1	PAFZZ	96906	MS20600B4W3	.RIVET,BLIND UOC:EYD	6
2	MDFZZ	97403	13227E6212	.PLATE, DATA UOC:EYD	1
3	MDOZZ	97403	13227E6206	.PLATE, DATA UOC:EYD	1
4	PAFZF	96906	MS20470AD6-8	.RIVET,SOLID UOC:EYD	4
5	PAOZZ	14608	804US2G	.CATCH, CLAMPING UOC:EYD	2
6	PAOZF	96906	MS21083N3	NUT,SELF-LOCKING,HE UOC:EYD	9
7	PAOZO	96906	MS27183-42	WASHER,FLAT UOC:EYD	9
8	PAOZZ	96906	MS35207-265	SCREW,MACHINE UOC:EYD	4
9	PAOFF	97403	13227E6208	CONNECTOR ASSEMBLY UOC:EYD	1
10	PAFZF	81349	M5086/2-4-9	.WIRE,ELECTRICAL # 4 AWG WHITE UOC:EYD	V
11	PAFZZ	81349	M5086/2-8-9	.WIRE,ELECTRICAL # 8 AWG WHITE UOC:EYD	V
12	PAOZZ	96906	MS90564-3C	.COVER,ELECTRICAL CO UOC:EYD	1
13	PAFFZ	96906	MS90558C32413P	.CONNECTOR,RECEPTACL UOC:EYD	1
14	PAFZZ	81349	M39029/48-318	.CONTACT,ELECTRICAL UOC:EYD	1
15	PAFZZ	81349	M39029/48-321	.CONTACT,ELECTRICAL UOC:EYD	1
16	PAFZZ	81349	M39029/48-320	.CONTACT,ELECTRICAL UOC:EYD	3
17	PAFZZ	96906	MS3348-6-8L	.CONTACT,ELECTRICAL UOC:EYD	1
18	PAOZZ	97403	13227E6213	.GASKET UOC:EYD	1
19	PAFZZ	96906	MS20659-141	.TERMINAL,LUG UOC:EYD	1
20	PAFZZ	81349	M23053/5-107-9	.INSULATION SLEEVING UOC:EYD	V
21	PAFZZ	96906	MS20659-145	.TERMINAL,LUG UOC:EYD	4
22	PAFZZ	81349	M23053/5-108-9	.INSULATION SLEEVING UOC:EYD	V

END OF FIGURE

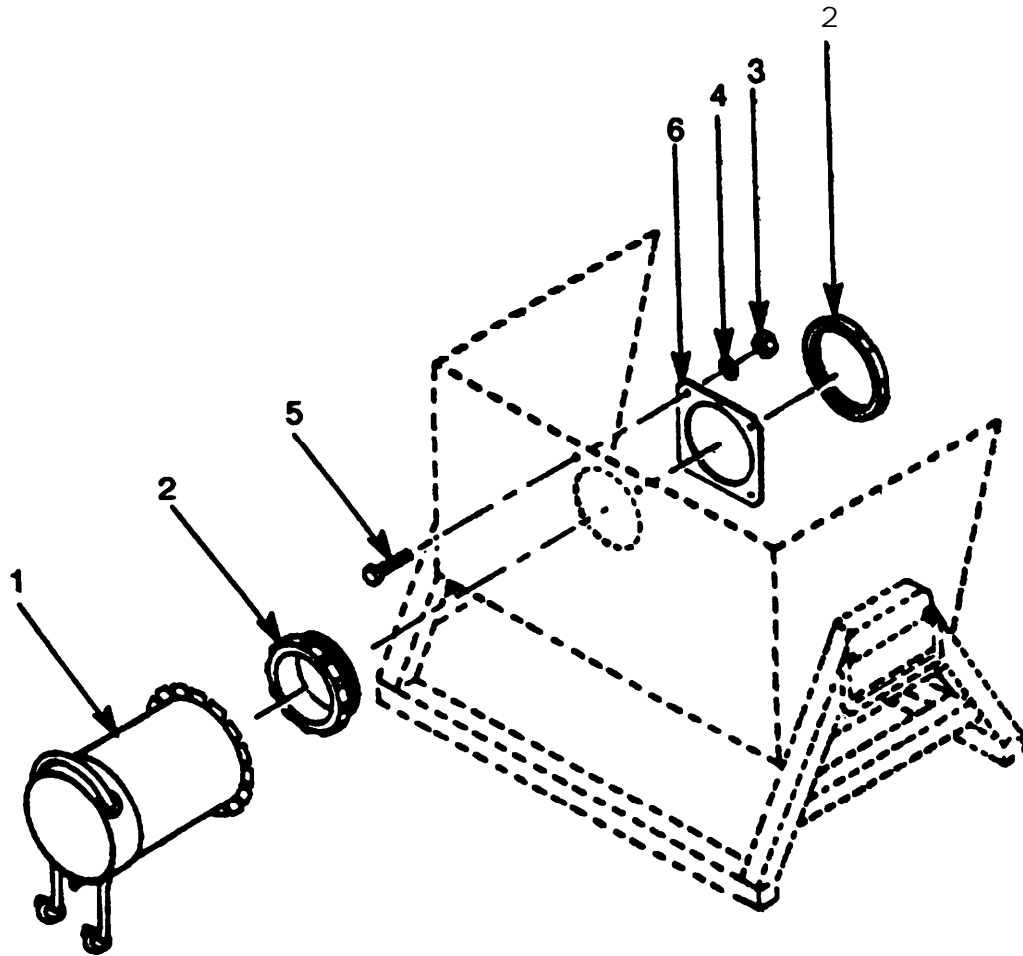

Figure 84. Universal Output Port and Handle

SECTION II (1) ITEM NO	(2) SMR CODE	(3) CAGEC	TM9-6150-226-23P (4) PART NUMBER	(5) DESCRIPTION AND USABLE ON CODES (UOC)	(6) QTY
GROUP 04 AUXILIARY EQUIPMENT					
FIG. 84 UNIVERSAL ADAPER OUTPUT PORT AND HANDLE					
1	PAOZZ	30554	69-582	BOOT,DUST AND MOIST UOC:EYD	1
2	PAOZZ	30554	69-570-3	INSULATOR,BUSHING UOC:EYD	1
3	PAOZO	96906	MS21044N08	NUT,SELF-LOCKING,HE UOC:EYD	4
4	PAOZZ	96906	MS27183-41	WASHER,FLAT UOC:EYD	4
5	PAOZO	96906	MS35206-246	SCREW,MACHINE UOC:EYD	4
6	PAFZZ	97403	13228E3283	PLATE RETAINING UOC:EYD	1
END OF FIGURE					

SECTION III - SPECIAL TOOLS LIST

SECTION III

TM 9-6150-226-23P

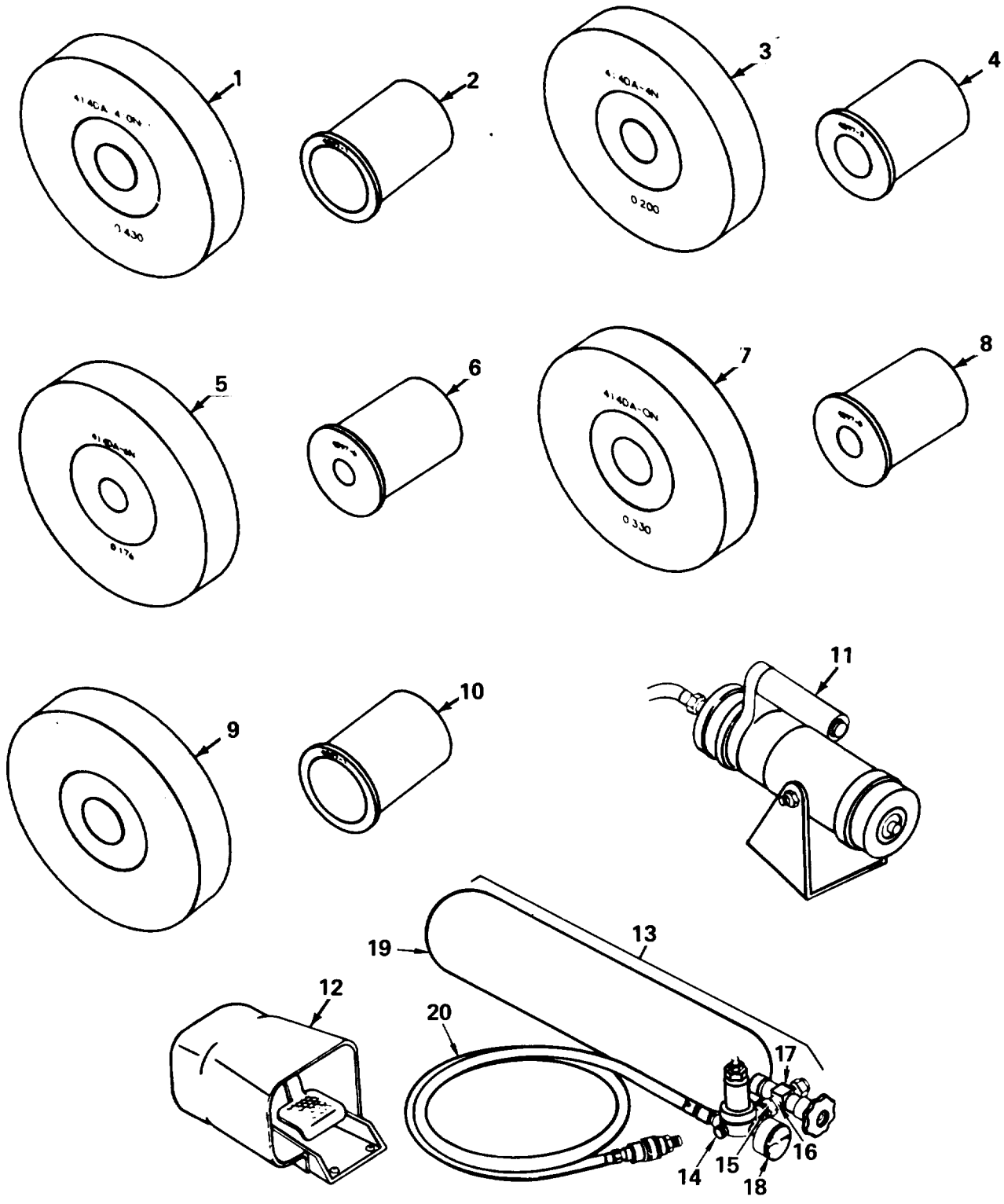

FIGURE 85. Pneumatic Crimp Tool Kit



SECTION III (1) ITEM NO	(2) SMR CODE	(3) CAGEC	TM9-6150-226-23P (4) PART NUMBER	C1 (5) DESCRIPTION AND USABLE ON CODES (UOC)	(6) QTY
GROUP 05 SPECIAL TOOLS LIST					
FIG. 85 SPECIAL TOOLS LIST					
1	XDFZZ	29268	4297-1	LOCATOR SIZE 4/0 PART OF KIT P/N 400-1-200-5KL UOC:DYZ,DZA,DZB,DZC,DZD	
2	XDFZZ	29268	414DA-4/ON-1	DIE,CRIMPING TOOL SIZE 4/0 PART OF KIT P/N 400-1-200-5KL UOC:DYZ,DZA,DZB,DZC,DZD	
3	XDFZZ	29268	4297-2	LOCATOR SIZE 4/0 PART OF KIT P/N 400-1-200-5KL UOC:DYZ,DZA,DZB,DZC,DZD	
4	XDFZZ	29268	414DA-2/ON	DIE,CRIMPING TOOL SIZE 2/0 PART OF KIT P/N 400-1-200-5KL UOC:DYZ,DZA,DZB,DZC,DZD	
5	XDFZZ	29268	4297-3	LOCATOR SIZE 1/0 PART OF KIT P/N 400-1-200-5KL UOC:DYZ,DZA,DZB,DZC,DZD	
6	XDFZZ	81349	M22520/23-05	DIE,CRIMPING TOOL SIZE 1/0 PART OF KIT P/N 400-1-200-5KL UOC:DYZ,DZA,DZB,DZC,DZD	
7	XDFZZ	29268	4297-5	LOCATOR,CRIMPING TO SIZE #4 PART OF KIT P/N 400-1-200-5KL UOC:DYZ,DZA,DZB,DZC,DZD	
8	XDFZZ	29268	414DA-4N	DIE,CRIMPING TOOL SIZE #4 PART OF KIT P/N 400-1-200-5KL UOC:DYZ,DZA,DZB,DZC,DZD	
9	XDFZZ	29268	4297-6	LOCATOR,CRIMPING TO SIZE #6 PART OF KIT P/N 400-1-200-5KL UOC:DYZ,DZA,DZB,DZC,DZD	
10	XDFZZ	29268	414DN-6N	DIE,CRIMPING TOOL SIZE #6 PART OF KIT P/N 400-1-200-5KL UOC:DYZ,DZA,DZB,DZC,DZD	
11	XDFZZ	29268	400-B-1	POWER UNIT CRIMPING TOOL PNEUMATIC PART OF KIT P/N 400-1-200-5KL UOC:DYZ,DZA,DZB,DZC,DZD	
12	XDFZZ	29268	104	CONTROL FOOT CRIMPING ASSEMBLY PNEUMATIC PART OF KIT P/N 400-1-200-5KL UOC:DYZ,DZA,DZB,DZC,DZD	
13	XDFZZ	29268	400-150	.BOTTLE ASSEMBLY C02 CYLINDER C02 UOC:DYZ,DZA,DZB,DZC,DZD	
14	XDFZZ	29268	400-150-1	.REGULATOR C02 UOC:DYZ,DZA,DZB,DZC,DZD	
15	XAFZZ	29268	400-150-2	...NUT,BRASS,320 CGA REGULATOR UOC:DYZ,DZA,DZB,DZC,DZD	
16	XAFZZ	29268	400-150-3	...NIPPLE CLOSED BRASS PIPE UOC:DYZ,DZA,DZB,DZC,DZD	
17	XAFZZ	29268	400-150-4	...VALVE,C02 REGULATOR UOC:DYZ,DZA,DZB,DZC,DZD	
18	XAFZZ	29268	400-150-5	...GAGE,C02	

SECTION III (1)	SMR (2)	CAGEC (3)	PART (4)	DESCRIPTION AND USABLE ON CODES (UOC) (5)	QTY (6)
NO	CODE		NUMBER		
				UOC:DYZ,DZA,DZB,DZC,DZD	
19	XDFZZ	29268	400-150-6	..CYLINDER,ALUMINUN CO2	
20	XDFZZ	29268	400-150-7	UOC:DYZ,DZA,DZB,DZC,DZD	
	PBFFF	29268	400-1-200-5KL	..HOSE ASSEMBLY CO2	
				UOC:DYZ,DZA,DZB,DZC,DZD	
				TOOL,CRIMPING ASSEM	
				UOC:DYZ,DZA,DZB,DZC,DZD	
				CONTROL FOOT ( 1) 85-12	
				DIE,CRIMPING TOOL ( 1) 85-2	
				DIE,CRIMPING TOOL ( 1) 85-4	
				DIE,CRIMPING TOOL ( 1) 85-6	
				DIE,CRIMPING ( 1) 85-8	
				DIE,CRIMPING TOOL ( 1) 85-10	
				LOCATOR ( 1) 85-3	
				LOCATOR ( 1) 85-1	
				LOCATOR ( 1) 85-5	
				LOCATOR,CRIMPING TO ( 1) 85-7	
				LOCATOR,CRIMPING TO ( 1) 85-9	
				POWER UNIT ( 1) 85-11	
				END OF FIGURE	

## CROSS-REFERENCE INDEXES

## NATIONAL STOCK NUMBER INDEX

STOCK NUMBER	FIG.	ITEM	STOCK NUMBER	FIG.	ITEM	
5999-00-014-0939	38	18	5310-00-088-0551	21	1	
	45	18		27	1	
	50	6		28	1	
	64	19		38	1	
	69	7		45	1	
	83	14		57	1	
	5999-00-014-0941	38		19	64	1
		45		19	5310-00-088-1251	3
50		8	4	1		
57		21	20	10		
64		21	21	22		
69		9	5940-00-113-3139	9	38	
83		16	5940-00-113-9819	9	29	
5999-00-014-0943		38	20	5940-00-113-9825	82	23
	45	20	83	19		
	50	7	5940-00-114-1315	82	24	
	57	22	5935-00-114-5781	38	16	
	64	20	57	17		
	69	6	83	12		
	83	15	5935-00-114-7285	49	8	
	5999-00-014-0952	4	23	50	17	
11		23	69	18		
21		19	5935-00-114-8061	4	24	
28		19	11	24		
37		10	28	16		
44		10	37	7		
49		10	44	7		
50		19	63	8		
63		10	5935-00-114-8707	50	9	
68		9	69	10		
69		21	5940-00-115-0763	76	6	
5310-00-014-5850		82	10	5940-00-115-2677	2	25
	83	7	9	33		
	5310-00-042-4229	82	17	19	2	
5310-00-045-5218		82	26	20		
5305-00-054-6651		51	13	4		
5305-00-068-0511	70	13	43	20		
	2	3	55	5		
	19	10	62	19		
	36	10	82	31		
	55	10	9	28		
5310-00-080-6004	82	15	5940-00-115-2678	9	28	
5970-00-082-3948	83	22	5940-00-115-4996	83	21	
5310-00-087-4652	83	22	5940-00-115-4997	9	27	
	2	20	5320-00-117-6853	2	15	
	19	22	9	2		
	36	22	19	18		
	55	23	26	2		
	5310-00-088-0551	3	1	36	19	
		10	1	55	17	
		20	1	62	2	

## CROSS-REFERENCE INDEXES

## NATIONAL STOCK NUMBER INDEX

STOCK NUMBER	FIG.	ITEM	STOCK NUMBER	FIG.	ITEM
5320-00-117-6853	83	4	5310-00-167-0834	63	2
5365-00-127-7449	78	2		64	11
5310-00-141-1795	4	2		66	8
	9	7	5310-00-167-0837	2	4
	10	11		55	12
	11	2	5310-00-177-1156	9	17
	20	11	5340-00-193-1321	2	21
	21	23		9	9
	26	7		19	24
	27	11		36	24
	28	22		55	24
	43	7		62	9
	62	7	6240-00-194-7924	73	9
5925-00-166-8288	41	3	5310-00-208-9255	38	10
	60	1		57	10
5925-00-166-8290	7	4	5310-00-209-0786	9	6
5925-00-166-8304	24	2		26	6
	41	2		43	6
5310-00-167-0821	19	12		62	6
	36	11		82	19
5310-00-167-0831	3	2	5310-00-209-1239	2	13
	10	2		9	40
	20	2		19	16
	27	2		36	16
	28	2		43	23
	38	2		55	21
	45	2		62	23
	57	2	5305-00-225-3843	3	12
	64	2		4	3
5310-00-167-0834	2	8		20	12
	4	15		21	24
	9	11	5340-00-235-0176	2	17
	11	16		9	4
	13	9		19	20
	21	11		26	4
	26	11		36	20
	28	11		43	4
	30	9		55	19
	36	2		62	4
	36	12		82	2
	37	2	5940-00-237-2703	82	27
	38	11	5340-00-240-7629	82	33
	43	11	6210-00-253-0688	23	7
	44	2		59	7
	45	11	5970-00-257-8055	84	2
	47	9	8305-00-263-2479	17	2
	55	2		17	3
	56	2		17	4
	57	11		34	3
	62	11		34	4

## CROSS-REFERENCE INDEXES

## NATIONAL STOCK NUMBER INDEX

STOCK NUMBER	FIG.	ITEM	STOCK NUMBER	FIG.	ITEM
8305-00-263-2479	53	3	6145-00-578-6595	56	5
	53	4		57	14
6145-00-284-0657	3	15		63	5
	4	19		64	14
	20	15		83	10
	21	15	6145-00-578-6597	3	14
	21	27		10	14
	28	15		20	14
	37	6		21	26
	38	14		28	26
	56	6	6145-00-578-7514	3	5
	57	15		10	5
	82	22		20	5
	83	11		21	9
5340-00-297-6637	17	1		38	8
	34	1		45	9
	53	1		51	16
	72	1		57	9
5340-00-333-6060	53	5		64	9
5935-00-342-3736	4	12		70	14
	11	13		77	14
5999-00-344-1904	4	11	5320-00-582-3276	76	5
	11	12	5320-00-582-3304	22	2
5999-00-344-1906	4	9		58	2
	11	10	5320-00-582-3305	29	2
5999-00-344-1907	4	10		39	2
	11	11	5320-00-582-3521	83	1
5975-00-421-6952	84	1	5310-00-584-8000	82	16
5940-00-429-7291	9	25	5310-00-596-7693	14	2
5305-00-543-2419	82	13		31	2
5310-00-577-5354	82	25		48	2
6145-00-578-6594	10	15		67	2
	11	19	4020-00-618-0261	82	32
	27	15	5310-00-627-6128	2	5
	28	25		19	11
	44	6		55	11
	45	15	5310-00-637-9541	82	14
	63	6	5365-00-663-2125	51	4
6145-00-578-6595	4	5		52	4
	4	18		71	4
	11	6		74	4
	11	20		75	7
	21	14		77	4
	28	14	5930-00-683-1628	79	3
	36	26	5970-00-740-2971	83	20
	37	5	5310-00-765-3197	14	3
	38	15		31	3
	44	5		48	3
	45	14		67	3
	55	26		84	4

## CROSS-REFERENCE INDEXES

## NATIONAL STOCK NUMBER INDEX

STOCK NUMBER	FIG.	ITEM	STOCK NUMBER	FIG.	ITEM
4030-00-780-9350	80	4	5970-00-914-3118	52	7
5970-00-781-6826	15	1		70	7
	16	11		71	7
5640-00-785-7888	76	3		74	7
5130-00-808-6385	85	6		75	5
5310-00-809-4058	3	11		77	7
	82	21	5310-00-933-8119	49	7
5310-00-811-3494	84	3		50	5
5970-00-812-1356	68	10		50	16
	69	12		68	5
5330-00-827-2815	4	25		69	5
	28	18		69	17
5310-00-869-1018	9	19	5310-00-933-8121	15	7
5310-00-877-5797	2	9		16	5
	4	14		16	16
	9	12		33	17
	11	15	5310-00-934-9751	2	28
	13	10		19	26
	14	6		36	27
	19	5		62	22
	21	10	5975-00-936-7377	70	4
	26	12	5310-00-942-5109	9	18
	28	10	6145-00-943-5409	51	6
	30	10		52	6
	36	6		70	6
	37	1		71	6
	44	1		74	6
	45	10		77	6
	47	10	5970-00-944-1328	32	1
	55	3		33	12
	56	1		49	2
	62	12		50	11
	63	1	5970-00-954-1624	78	4
	64	10	5305-00-954-4295	36	7
	66	9	5320-00-954-9568	46	2
5305-00-889-2998	3	3	5320-00-957-2514	12	2
	10	3	5305-00-958-0672	14	5
	20	3	5305-00-959-2683	2	27
	21	3	5310-00-959-7600	9	15
	27	3		10	10
	28	3		11	1
	38	3		27	10
	45	3		28	21
	57	3	5130-00-973-7317	85	8
5305-00-889-2999	64	3	5305-00-984-6192	14	1
6240-00-892-4420	40	8		31	1
5310-00-902-6676	82	9		48	1
	83	6		67	1
5310-00-913-9776	9	23	5305-00-984-6194	14	4
5970-00-914-3118	51	7		31	4

## CROSS-REFERENCE INDEXES

## NATIONAL STOCK NUMBER INDEX

STOCK NUMBER	FIG.	ITEM	STOCK NUMBER	FIG.	ITEM	
5305-00-984-6194	48	4	5305-01-006-2052	43	19	
	67	4		62	18	
	84	5		64	8	
5305-00-984-7342	9	10	5999-01-025-0947	71	10	
	26	10		74	10	
	43	10		75	10	
	17	6		51	2	
8310-00-988-1299	53	2	5935-01-025-2137	52	2	
	82	20		70	2	
5305-00-988-1724	82	29		71	2	
5305-00-989-7434	13	8		74	2	
5305-00-989-7435	30	8		77	2	
	47	8	5935-01-027-6467	75	3	
	66	7	5999-01-044-9729	70	3	
	82	11		71	3	
	5305-00-993-1848	2	19		74	3
		36	1		75	4
		37	3		77	3
		38	12	5935-01-076-5738	38	17
		55	1		45	17
		56	3		83	13
57		12	5935-01-085-6599	68	3	
83		8	5935-01-086-6421	50	1	
5305-00-993-2459		9	5	5935-01-087-0187	49	3
		10	12		50	12
	11	3	5935-01-087-0201	11	21	
	26	5		28	17	
	27	12		37	8	
	28	23	5935-01-087-0780	4	7	
	43	5		11	8	
	62	5	5999-01-089-0801	3	6	
	5305-00-995-3444	2	18		10	6
		4	16		27	6
9		39		28	8	
11		17		38	9	
19		4		45	8	
19		21	5999-01-091-3187	4	22	
21		12		11	22	
26		15		28	20	
28		12		37	9	
36		21		44	9	
43	14		49	9		
44	3		50	18		
45	12		63	11		
55	22		68	8		
62	10		69	19		
63	3	5935-01-091-9166	32	3		
64	12		33	13		
5305-01-006-2052	9	32	5935-01-092-3451	3	16	
	26	19		10	16	

## CROSS-REFERENCE INDEXES

## NATIONAL STOCK NUMBER INDEX

STOCK NUMBER	FIG.	ITEM	STOCK NUMBER	FIG.	ITEM
5935-01-092-3451	20	13	5935-01-184-7188	27	9
	27	16		28	5
5935-01-092-4269	21	29		38	5
	28	28		45	5
5975-01-097-2166	51	11		52	10
5935-01-099-0004	33	1		57	5
5935-01-106-4513	16	12		64	5
5935-01-106-4514	16	1		71	8
5999-01-108-8602	28	30		74	8
5999-01-113-4552	28	32		75	11
	33	8	5935-01-189-3220	51	1
5999-01-130-1897	3	19		52	1
	10	19		70	1
	27	19		71	1
	32	10		74	1
	33	21		75	2
5999-01-130-1899	28	31		77	1
5999-01-131-5588	3	17	6145-01-199-1418	32	2
	10	17		33	11
	27	18	5935-01-202-6212	51	10
	32	9		70	10
	33	20		77	10
5925-01-157-4605	7	1	5999-01-217-4144	4	8
	24	3	5120-01-232-1217	85	7
5999-01-167-0838	3	20	5120-01-232-1218	85	9
	4	21	2320-01-235-5564	85	5
	10	20	5120-01-235-7875	85	
	20	20	5940-01-247-4763	2	11
	21	21	5925-01-247-4765	7	3
	21	31		24	1
	32	8		41	1
	33	6		60	3
	33	19	6150-01-247-4766	73	1
	37	11	6150-01-247-4767	83	9
	38	21	6150-01-247-4768	1	2
	57	20		8	2
	68	7	6150-01-247-4769	57	13
	69	8	6150-01-247-4770	56	4
	69	20		63	4
	83	17	6150-01-247-4771	38	13
5935-01-168-0800	51	5	6150-01-247-4772	21	25
5935-01-172-1004	3	18	6150-01-247-4773	4	4
	10	18	6150-01-247-4774	3	13
	32	7		4	26
	33	18		20	16
5935-01-181-1672	71	5	6150-01-247-4775	4	17
5935-01-184-7188	3	9		21	13
	10	9		37	4
	20	9	6150-01-247-4776	3	4
	21	5		20	4



## CROSS-REFERENCE INDEXES

## NATIONAL STOCK NUMBER INDEX

STOCK NUMBER	FIG.	ITEM	STOCK NUMBER	FIG.	ITEM
6150-01-247-4777	21	4	5340-01-255-5162	55	18
6150-01-247-4778	54	8		83	5
	61	8	6150-01-256-6298	35	5
	68	1		42	5
6150-01-247-4779	42	7		54	5
6150-01-247-4781	35	7		61	5
6150-01-247-4782	1	3		80	1
	8	3	6150-01-256-6299	18	3
6150-01-247-4783	75	1		25	3
6230-01-247-4784	73	3		35	8
5925-01-247-4785	60	2		42	8
5975-01-247-4791	81	1		54	3
5925-01-247-4792	7	2		61	3
6150-01-247-4793	54	2	6150-01-256-6300	18	2
	61	2	6150-01-256-6301	35	2
5940-01-247-4794	2	10		42	2
	19	15	6150-01-256-6304	18	4
	26	17	6150-01-256-6305	38	4
	36	15		57	4
	43	15	5935-01-257-4027	69	13
	55	13	5935-01-257-4037	57	16
	62	14		64	16
6150-01-250-0044	35	6	6150-01-264-2068	73	7
	42	6	5935-01-274-6998	3	7
	54	6		10	7
	61	6		20	8
6150-01-250-0045	73	6		21	6
6150-01-250-3643	35	3		27	8
	42	3		28	6
	54	4		38	6
	61	4		45	6
6150-01-250-7716	2	1		57	6
6150-01-250-7718	2	12		64	6
6150-01-250-7719	19	9	5935-01-332-3276	69	1
6150-01-251-3800	19	14			
	26	16			
	36	14			
	43	16			
	55	14			
	62	15			
6150-01-251-9124	73	2			
6150-01-251-9125	35	4			
	42	4			
	54	7			
	61	7			
6150-01-253-4290	42	9			
	61	9			
5340-01-255-5162	2	16			
	9	3			
	36	18			

## CROSS-REFERENCE INDEXES

CAGEC	PART NUMBER	PART NUMBER INDEX STOCK NUMBER	FIG.	ITEM
11214	AL3018-0903-8885 -200		73	4
88044	AM960-10L		14	7
88044	AN690-10L		19	6
			21	2
88044	AN960-10L	5310-00-167-0834	2	8
			4	15
			9	11
			11	16
			13	9
			21	11
			26	11
			28	11
			30	9
			36	2
			36	12
			37	2
			38	11
			43	11
			44	2
			45	11
			47	9
			55	2
			56	2
			57	11
			62	11
			63	2
			64	11
			66	8
88044	AN960-4L	5310-00-167-0831	3	2
			10	2
			20	2
			27	2
			28	2
			38	2
			45	2
			57	2
			64	2
88044	AN960-416	5310-00-141-1795	4	2
			9	7
			10	11
			11	2
			20	11
			21	23
			26	7
			27	11
			28	22
			43	7
			62	7
88044	AN960-616	5310-00-167-0821	19	12
			36	11

## CROSS-REFERENCE INDEXES

CAGEC	PART NUMBER	PART NUMBER INDEX STOCK NUMBER	FIG.	ITEM
88044	AN960-616L	5310-00-167-0837	2	4
			55	12
88044	AN961-416T	5310-00-177-1156	9	17
81346	ASTM D105-TY11, CL GR 1		26	22
81349	ASTM D1056		82	4
81349	ASTM D1056 TYII, CL GR 1		43	22
			62	21
81349	ASTM D1056 TY2 C LA GR 1		36	25
81349	ASTM D1056 TY2,C L A,GR 1		55	20
81349	ASTM D1056-TYII, CL A GR 1		2	22
81349	ASTM D1056-TY11, CL A GR 1		9	35
91738	A148		51	12
			70	12
			77	12
22261	CAB-3518A-051		82	3
22261	CAB-3518A-071		2	29
			9	36
			19	27
			26	25
			36	28
			43	26
			55	27
			62	26
55841	CBH3100		24	5
55841	CC3200	5925-01-247-4792	7	2
15235	CGB-294		70	8
15235	CGB294		51	8
55841	CHB120	5925-00-166-8288	41	3
			60	1
55841	CHB120GF	5925-01-247-4765	7	3
			24	1
			41	1
			60	3
55841	CHB260	5925-01-247-4785	60	2
55841	CHB3100	5925-00-166-8290	7	4
55841	CHB340	5925-00-166-8304	24	2
			41	2
27192	CHB360	5925-01-157-4605	7	1
			24	3
55841	CH9CP		6	12
			23	12
			40	12
			59	10
81349	CO-02HDF(2/4-2/8 R)100		69	11

## CROSS-REFERENCE INDEXES

CAGEC	PART NUMBER	PART NUMBER INDEX STOCK NUMBER	FIG.	ITEM
81349	CO-02HDF(2/4-2/8 R)1100		68	11
81349	CO-03MGF(3/12)05 00	6145-00-943-5409	51	6
			52	6
			70	6
			71	6
			74	6
			77	6
81349	CO-04HDE(4/0000- 4/4R)2380		15	2
			16	10
81349	CO-04HDF(4/1-4/8 R)1620	6145-01-199-1418	32	2
			33	11
81349	CO-04HDF(4/4-4/1 2R)1290		49	1
			50	10
22421	C10-10		51	17
			70	17
			77	17
80204	C7A	6240-00-892-4420	40	8
82168	DG3M13F-S-RPC	5940-00-237-2703	82	27
15235	FS 252-SA		51	9
			77	9
80204	G9B		6	8
			13	13
			23	8
			30	13
			47	13
			66	12
81349	MIL-F-21840 TYPE CLASS 1		80	2
81349	MIL-F-21840 TYPE 1 CLASS 1		78	1
81349	MIL-I-14511	5640-00-785-7888	76	3
81349	MIL-R-30500		2	26
			9	34
			19	3
			26	21
			36	5
			43	21
			55	6
			62	20
81349	MIL-W-530	8305-00-263-2479	17	2
			17	3
			17	4
			34	3
			34	4
			53	3
			53	4

## CROSS-REFERENCE INDEXES

CAGEC	PART NUMBER	PART NUMBER INDEX STOCK NUMBER	FIG.	ITEM
81349	MIL-W-530 TY3 CL 4		72	3
			72	4
81349	MS086/2-1-9		27	14
81349	MS086/2-8-9		64	15
96906	MS15795-918	5310-00-045-5218	82	26
96906	MS16203-29	5310-00-584-8000	82	16
96906	MS18012-6	5340-00-235-0176	2	17
			9	4
			19	20
			26	4
			36	20
			43	4
			55	19
			62	4
			82	2
96906	MS20470-AD6-X		43	2
96906	MS20470-AD6-8	5320-00-117-6853	2	15
			9	2
			19	18
			26	2
			36	19
96906	MS20470AD6-8	5320-00-117-6853	55	17
			62	2
			83	4
96906	MS206 04AD4W3		65	2
96906	MS20600-AD4W2	5320-00-582-3304	22	2
96906	MS20600-AD4W3	5320-00-582-3305	29	2
			39	2
96906	MS20600AD4W2	5320-00-582-3304	58	2
96906	MS20600AD6W4	5320-00-582-3276	76	5
96906	MS20600B4W3	5320-00-582-3521	83	1
96906	MS20604AD4W3	5320-00-954-9568	46	2
96906	MS20604AD4W4		5	2
		5320-00-957-2514	12	2
96906	MS20659-106	5940-00-113-9819	9	29
96906	MS20659-111	5940-00-115-2678	9	28
96906	MS20659-115	5940-00-115-4997	9	27
96906	MS20659-140	5940-00-115-0763	76	6
96906	MS20659-141	5940-00-113-9825	82	23
			83	19
96906	MS20659-142	5940-00-114-1315	82	24
96906	MS20659-144	5940-00-115-2677	2	25
			9	33
			19	2
			26	20
			36	4
			43	20
			55	5
			62	19
			82	31

## CROSS-REFERENCE INDEXES

CAGEC	PART NUMBER	PART NUMBER INDEX STOCK NUMBER	FIG.	ITEM
96906	MS20659-145	5940-00-115-4996	83	21
96906	MS20659-161	5940-00-113-3139	9	38
96906	MS210044N3		43	12
96906	MS21044C3	5310-00-208-9255	38	10
			57	10
96906	MS21044N04	5310-00-088-0551	3	1
			10	1
			20	1
			21	1
			27	1
			28	1
			38	1
			45	1
			57	1
			64	1
96906	MS21044N08	5310-00-811-3494	84	3
96906	MS21044N3	5310-00-877-5797	2	9
			4	14
			9	12
			11	15
			13	10
			14	6
			19	5
			21	10
			26	12
			28	10
			30	10
			36	6
			37	1
			44	1
			45	10
			47	10
			55	3
			56	1
			62	12
			63	1
			64	10
			66	9
96906	MS21083N3	5310-00-902-6676	82	9
			83	6
96906	MS23747-13		49	4
			50	2
			50	13
96906	MS23747-16		32	4
			33	2
			33	14
96906	MS23747-19		15	4
			16	2
			16	13
			68	2
96906	MS23747-2		69	2

## CROSS-REFERENCE INDEXES

CAGEC	PART NUMBER	PART NUMBER INDEX STOCK NUMBER	FIG.	ITEM
96906	MS23747-2		69	14
96906	MS24523-22	5930-00-683-1628	79	3
96906	MS25042-16DA	5935-01-189-3220	51	1
			52	1
			70	1
			71	1
			74	1
			75	2
			77	1
96906	MS25043-16DA	5935-01-184-7188	3	9
			10	9
			20	9
			21	5
			27	9
			28	5
			38	5
			45	5
			52	10
			57	5
			64	5
			71	8
			74	8
			75	11
96906	MS27183-10	5310-00-809-4058	3	11
			82	21
96906	MS27183-14	5310-00-080-6004	82	15
96906	MS27183-41	5310-00-765-3197	14	3
			31	3
			48	3
			67	3
			84	4
96906	MS27183-42	5310-00-014-5850	82	10
			83	7
96906	MS3348-4/0-2/0		11	9
96906	MS3348-4/0-2/0L	5999-01-217-4144	4	8
96906	MS3348-6-8L	5999-01-167-0838	3	20
			4	21
			10	20
			20	20
			21	21
			21	31
			32	8
			33	6
			33	19
			37	11
			38	21
			56	12
			57	20
			68	7
			69	8
			69	20

## CROSS-REFERENCE INDEXES

CAGEC	PART NUMBER	PART NUMBER INDEX STOCK NUMBER	FIG.	ITEM
96906	MS3348-6-8L	5999-01-167-0838	83	17
96906	MS3401D16-10S		52	8
			71	9
			74	9
			75	9
96906	MS3402D16-10S	5935-01-274-6998	3	7
			10	7
			20	8
			21	6
			27	8
			28	6
			38	6
			45	6
			57	6
			64	6
96906	MS3406D16-10P	5935-01-025-2137	51	2
			52	2
			70	2
			71	2
			74	2
			77	2
96906	MS3406D16-10S	5935-01-027-6467	75	3
96906	MS3420-10	5365-00-663-2125	51	4
			52	4
			71	4
			74	4
			75	7
			77	4
96906	MS3420-8	5975-00-936-7377	70	4
96906	MS35190-286	5305-00-959-2683	2	27
			19	7
			55	7
96906	MS35190-287	5305-00-954-4295	36	7
96906	MS35191-274	5305-00-984-7342	9	10
			26	10
			43	10
96906	MS35206-216	5305-00-889-2998	3	3
			10	3
			20	3
			21	3
			27	3
			28	3
			38	3
			45	3
			57	3
96906	MS35206-217	5305-00-889-2999	64	3
96906	MS35206-244	5305-00-984-6192	14	1
			31	1
			48	1
			67	1
96906	MS35206-246	5305-00-984-6194	14	4



## CROSS-REFERENCE INDEXES

CAGEC	PART NUMBER	PART NUMBER INDEX STOCK NUMBER	FIG.	ITEM
96906	MS35206-246	5305-00-984-6194	31	4
			48	4
			67	4
			84	5
96906	MS35206-280	5305-00-988-1724	82	20
96906	MS35207-263	5305-00-989-7434	82	29
96906	MS35207-264	5305-00-989-7435	13	8
			30	8
			47	8
			66	7
			82	11
96906	MS35207-265	5305-00-993-1848	2	19
			36	1
			37	3
			38	12
			55	1
			56	3
			57	12
			83	8
96906	MS35207-266	5305-00-995-3444	2	18
			4	16
			9	39
			11	17
			19	4
			19	21
			21	12
			26	15
			28	12
			36	21
			43	14
			44	3
			45	12
			55	22
			62	10
			63	3
			64	12
96906	MS35207-275	5305-00-958-0672	14	5
96906	MS35207-283	5305-00-993-2459	9	5
			10	12
			11	3
			26	5
			27	12
			28	23
			43	5
			62	5
96906	MS35215-71		9	26
96906	MS35215-74		9	16
96906	MS35310-360		9	22
96906	MS35333-113	5310-00-042-4229	82	17
96906	MS35335-31	5310-00-596-7693	14	2
			31	2

## CROSS-REFERENCE INDEXES

CAGEC	PART NUMBER	PART NUMBER INDEX STOCK NUMBER	FIG.	ITEM
96906	MS35335-31	5310-00-596-7693	48	2
			67	2
96906	MS35335-33	5310-00-209-0786	9	6
			26	6
			43	6
			62	6
			82	19
96906	MS35335-35	5310-00-627-6128	2	5
			19	11
			55	11
96906	MS35335-60	5310-00-209-1239	2	13
			9	40
			19	16
			36	16
			43	23
			55	21
			62	23
96906	MS35335-89	5310-00-942-5109	9	18
96906	MS35335-91	5310-00-913-9776	9	23
96906	MS35338-105	5310-00-577-5354	82	25
96906	MS35338-137	5310-00-933-8119	49	7
			50	5
			50	16
			68	5
			69	5
			69	17
96906	MS35338-139	5310-00-933-8121	15	7
			16	5
			16	16
			32	6
			33	5
			33	17
96906	MS35650-302	5310-00-934-9751	2	28
			19	26
			36	27
			62	22
96906	MS35650-3255	5310-00-869-1018	9	19
96906	MS35650-3385		9	24
96906	MS35922-1		82	18
81349	MS5086/2-12-9		27	5
			28	9
96906	MS51849-65	5305-01-006-2052	9	32
			26	19
			43	19
			62	18
96906	MS51922-1	5310-00-088-1251	3	10
			4	1
			20	10
			21	22
96906	MS51922-17	5310-00-087-4652	2	20
			19	22

## CROSS-REFERENCE INDEXES

CAGEC	PART NUMBER	PART NUMBER INDEX STOCK NUMBER	FIG.	ITEM
96906	MS51922-17	5310-00-087-4652	36	22
			55	23
96906	MS51922-5	5310-00-959-7600	9	15
			10	10
			11	1
			27	10
			28	21
96906	MS51925-4	5365-00-127-7449	78	2
96906	MS51926-5		17	5
			34	5
		5340-00-333-6060	53	5
96906	MS51927-27		72	5
96906	MS51929-3	5340-00-297-6637	77	13
			17	1
			34	1
			53	1
96906	MS51957-27	5305-00-054-6651	72	1
			51	13
96906	MS52000-12	5330-00-827-2815	70	13
			4	25
			28	18
			38	22
			57	18
96906	MS52000-15		64	18
			37	12
			44	11
			45	21
			56	9
96906	MS87006-13	4030-00-780-9350	63	9
96906	MS90484-16-2		80	4
			3	8
			10	8
			20	7
			21	7
			27	7
			28	7
			57	7
96906	MS90484-18-2		64	7
			38	7
96906	MS90555C32405S		45	7
			56	7
96906	MS90555C32413S		63	7
		5935-01-087-0201	4	20
			11	21
			21	17
			28	17
96906	MS90555C44413S	5935-01-092-3451	37	8
			3	16
			10	16
			20	13
			27	16

## CROSS-REFERENCE INDEXES

CAGEC	PART NUMBER	PART NUMBER INDEX STOCK NUMBER	FIG.	ITEM
96906	MS9055532413S		44	8
96906	MS90556C32405P	5935-01-332-3276	69	1
96906	MS90556C32413P	5935-01-086-6421	50	1
96906	MS90556C44413P	5935-01-099-0004	33	1
96906	MS90556C52413P	5935-01-106-4514	16	1
96906	MS90557C32405S	5935-01-257-4027	69	13
96906	MS90557C32413S	5935-01-087-0187	49	3
			50	12
96906	MS90557C44413S	5935-01-091-9166	32	3
			33	13
96906	MS90557C52413S		15	3
		5935-01-106-4513	16	12
96906	MS90558C32405P	5935-01-257-4037	57	16
			64	16
96906	MS90558C32413P	5935-01-076-5738	38	17
			45	17
			83	13
96906	MS90558C44413P	5935-01-092-4269	21	29
			28	28
96906	MS90558C52413P	5935-01-087-0780	4	7
			11	8
96906	MS90561-13		49	5
			50	3
			50	14
96906	MS90561-16		33	3
			33	15
96906	MS90561-18		15	5
			16	3
			16	14
96906	MS90561-2	5935-01-085-6599	68	3
			69	3
			69	15
96906	MS90563		27	17
96906	MS90563-11C		15	8
			16	17
96906	MS90563-3C	5935-00-114-8061	4	24
			11	24
			21	16
			28	16
			37	7
			44	7
			56	8
			63	8
96906	MS90563-4C	5935-00-114-7285	49	8
			50	17
			68	6
			69	18
96906	MS90563-7C	5935-01-172-1004	3	18
			10	18
			20	18
			32	7

## CROSS-REFERENCE INDEXES

CAGEC	PART NUMBER	PART NUMBER INDEX STOCK NUMBER	FIG.	ITEM
96906	MS90563-7C	5935-01-172-1004	33	18
96906	MS90564-11C	5935-00-342-3736	4	12
			11	13
			16	9
96906	MS90564-3C	5935-00-114-5781	38	16
			57	17
			83	12
96906	MS90564-30		64	17
96906	MS90564-36		45	16
96906	MS90564-4C	5935-00-114-8707	50	9
			69	10
96906	MS90564-7C		21	28
			33	10
96906	MS90564-76		28	27
96906	MS90728-61	5305-00-543-2419	82	13
96906	MS90728-62	5305-00-068-0511	2	3
			19	10
			36	10
			55	10
96906	MS90728-8	5305-00-225-3843	3	12
			4	3
			20	12
			21	24
55841	M2122	5940-01-247-4794	2	10
			19	15
			26	17
			36	15
			43	15
			55	13
			62	14
55841	M2123	5940-01-247-4763	2	11
81349	M22520/23-05	5130-00-808-6385	85	6
81349	M23053/5-107-0	5970-00-954-1624	78	4
81349	M23053/5-107-9	5970-00-740-2971	83	20
81349	M23053/5-108-9	5970-00-082-3948	83	22
81349	M23053/5-109-0	5970-00-914-3118	51	7
			52	7
			70	7
			71	7
			74	7
			75	5
			77	7
81349	M23053/5-111-0	5970-00-812-1356	68	10
			69	12
81349	M23053/5-112-0	5970-00-944-1328	32	1
			33	12
			49	2
			50	11
81349	M23053/5-113-0	5970-00-781-6826	15	1
			16	11
81349	M39028/48-323		33	9

## CROSS-REFERENCE INDEXES

CAGEC	PART NUMBER	PART NUMBER INDEX STOCK NUMBER	FIG.	ITEM
81349	M39029/29-212		51	3
			52	3
81349	M39029/30-218	5999-01-089-0801	3	6
			10	6
			20	6
			21	8
			27	6
			28	8
			38	9
			45	8
81349	M39029/30-219		52	9
81349	M39029/44-290	5999-01-044-9729	70	3
			71	3
			74	3
			75	4
			77	3
81349	M39029/45-297		57	8
		5999-01-025-0947	64	8
			71	10
			74	10
			75	10
81349	M39029/48-318	5999-00-014-0939	38	18
			45	18
			50	6
			57	19
			64	19
			69	7
			83	14
81349	M39029/48-319		21	32
		5999-01-108-8602	28	30
			33	7
81349	M39029/48-320	5999-00-014-0941	38	19
			45	19
			50	8
			57	21
			64	21
			69	9
			83	16
81349	M39029/48-321	5999-00-014-0943	38	20
			45	20
			50	7
			57	22
			64	20
			69	6
			83	15
81349	M39029/48-322	5999-00-344-1907	4	10
			11	11
			16	8
81349	M39029/48-323		21	33
		5999-01-130-1899	28	31
81349	M39029/48-324		21	34

## CROSS-REFERENCE INDEXES

CAGEC	PART NUMBER	PART NUMBER INDEX STOCK NUMBER	FIG.	ITEM
81349	M39029/48-324	5999-01-113-4552	28	32
			33	8
81349	M39029/48-327	5999-00-344-1904	4	11
			11	12
			16	6
81349	M39029/48-328	5999-00-344-1906	4	9
			11	10
			16	7
81349	M39029/49-329	5999-00-014-0952	4	23
			11	23
			21	19
			28	19
			37	10
			44	10
			49	10
			50	19
			56	11
			63	10
			68	9
			69	21
81349	M39029/49-330	5999-01-131-5588	3	17
			10	17
			20	19
			27	18
			32	9
			33	20
81349	M39029/49-331	5999-01-091-3187	4	22
			11	22
			21	20
			28	20
			37	9
			44	9
			49	9
			50	18
			56	10
			63	11
			68	8
			69	19
81349	M39029/49-332		15	10
			16	18
81349	M39029/49-333	5999-01-130-1897	3	19
			10	19
			20	17
			27	19
			32	10
			33	21
81349	M39029/49-335		15	9
			16	19
81349	M5086/2-1-9	6145-00-578-6597	3	14
			10	14
			20	14

## CROSS-REFERENCE INDEXES

CAGEC	PART NUMBER	PART NUMBER INDEX STOCK NUMBER	FIG.	ITEM
81349	M5086/2-1-9	6145-00-578-6597	21	26
			28	26
81348	M5086/2-12-0		51	15
			70	15
			77	15
81349	M5086/2-12-5		51	14
			70	16
			77	16
81349	M5086/2-12-9	6145-00-578-7514	3	5
			10	5
			20	5
			21	9
			38	8
			45	9
			51	16
			57	9
			64	9
			70	14
			77	14
81349	M5086/2-2/0-9		4	6
81349	M5086/2-4-9	6145-00-578-6595	4	5
			4	18
			11	6
			11	20
			21	14
			28	14
			36	26
			37	5
			38	15
			44	5
			45	14
			55	26
			56	5
			57	14
			63	5
			64	14
			83	10
81349	M5086/2-4/0-9		11	7
81349	M5086/2-6-9	6145-00-578-6594	10	15
			11	5
			11	19
			27	15
			28	25
			44	6
			45	15
			63	6
81349	M5086/2-8-9	6145-00-284-0657	3	15
			4	19
			20	15
			21	15
			21	27



## CROSS-REFERENCE INDEXES

CAGEC	PART NUMBER	PART NUMBER INDEX STOCK NUMBER	FIG.	ITEM
81349	M5086/2-8-9	6145-00-284-0657	28	15
			37	6
			38	14
			56	6
			57	15
			82	22
			83	11
81349	M85049/11-118		74	5
81349	M85049/11-118W		52	5
		5935-01-181-1672	71	5
			75	6
			77	5
81349	M85049/41-8		70	5
81349	M85049/41-8A	5935-01-168-0800	51	5
80205	NAS1281912		80	5
55841	PB20SN125	6150-01-251-3800	19	14
			26	16
			36	14
			43	16
			55	14
			62	15
55851	PB20SN125GROUND		26	24
			43	25
			62	25
81348	RR-C-271 TY2 CL3		80	3
15235	SF252-SA		70	9
81349	V-T-285	8310-00-988-1299	17	6
			34	2
			53	2
			72	2
81348	W-L-101/68		73	9
81348	W-L-101185	6240-00-194-7924	73	9
81348	WC596/40-4	5935-01-202-6212	51	10
			70	10
			77	10
15235	WLRD-1	5975-01-097-2166	51	11
			70	11
			77	11
79409	00-0304		79	4
79409	00-4809		79	2
79409	03748	6150-01-247-4783	75	1
79409	05611		79	5
77820	10-262132-44		20	21
			21	18
			21	30
77820	10-262132-52		4	13
77820	10-3667-48		3	21
			10	21
			27	20
			28	29
77820	10-473421-1		49	6

CR-REFERENCE INDEXES  
PART NUMBER INDEX

CAGEC	PART NUMBER	STOCK NUMBER	FIG.	ITEM
77820	10-473421-1		50	4
			68	4
			69	4
			69	16
77820	10-473421-3		15	6
			16	4
			16	15
			32	5
			33	4
			33	16
			33	16
77820	10-473431-1		50	15
29268	104		85	12
79409	1180		79	7
L7403	13212E3581-2	6210-00-253-0688	6	7
			23	7
			40	7
			59	7
			13	12
97403	13212E3581-4		30	12
			47	12
			66	11
97403	13213E4415-20		77	8
97403	13226E7018	6150-01-247-4778	54	8
			61	8
			68	1
97403	13226E7019	6150-01-256-6301	35	2
			42	2
97403	13226E7020	6150-01-256-6300	18	2
97403	13226E7020	6150-01-256-6300	25	2
97403	13226E7021	6150-01-247-4768	1	2
			8	2
97493	13226E7022-1	6150-01-247-4793	54	2
			61	2
97493	13226E7023-2	6150-01-247-4779	42	7
97403	13226E7023-2	6150-01-247-4781	35	7
97403	13226E7024	6150-01-256-6304	18	4
97403	13226E7025	6150-01-247-4782	1	3
			8	3
97403	13226E7027		54	1
97493	13226E7028		35	1
97403	13226E7029		18	1
97403	13226E7030		1	1
97403	13226E7032-1	6150-01-250-3643	35	3
			42	3
			54	4
			61	4
97403	13226E7032-2	6150-01-250-0044	35	6
			42	6
			54	6
			81	6
97403	13226E7032-3	6150-01-247-4766	73	1
97403	13226E7034	6150-01-251-9124	73	2

## CROSS-REFERENCE INDEXES

CAGEC	PART NUMBER	PART NUMBER INDEX STOCK NUMBER	FIG.	ITEM
97403	13226E7040	6150-01-251-9125	35	4
			42	4
			54	7
			61	7
97403	13226E7041		73	8
97403	13226E7042		78	3
97403	13226E7043	6230-01-247-4784	73	3
97403	13226E7044	6150-01-250-0045	73	6
97403	13227E4814-29		39	4
97403	13227E5741		55	16
97403	13227E5743	6150-01-247-4769	57	13
97403	13227E5745		58	1
97403	13227E5746-1		59	2
97403	13227E5746-2		59	3
97403	13227E5746-3		66	4
97403	13227E5747		59	6
			66	3
97403	13227E5748	6150-01-247-4770	56	4
			63	4
97403	13227E5750		58	10
97403	13227E5756		36	23
97403	13227E5758	6150-01-247-4771	38	13
97403	13227E5760		39	1
97403	13227E5761-1		40	1
97403	13227E5761-2		40	3
97403	13227E5761-3		47	5
97403	13227E5762		39	13
97403	13227E5771		19	23
97403	13227E5773	6150-01-247-4772	21	25
97403	13227E5775		22	1
97403	13227E5776-1		23	2
97403	13227E5776-2		23	3
97403	13227E5776-3		30	5
97403	13227E5777		22	4
97403	13227E5786		2	23
97403	13227E5787		2	6
97403	13227E5788	6150-01-247-4773	4	4
97403	13227E5790		5	5
97403	13227E5793		5	1
97403	13227E5794-1		6	1
97403	13227E5794-2		6	3
97403	13227E5794-3		13	4
97403	13227E5795		6	13
96906	13227E5800-8		26	9
97403	13227E5801		19	8
			36	8
			55	8
97403	13227E5802-2	6150-01-250-7718	2	12
97403	13227E5802-4		9	42
97403	13227E5805	6150-01-247-4774	3	13
			4	26

## CROSS-REFERENCE INDEXES

CAGEC	PART NUMBER	PART NUMBER INDEX STOCK NUMBER	FIG.	ITEM
97403	13227E5805	6150-01-247-4774	20	16
97403	13227E5806	6150-01-247-4775	4	17
			21	13
			37	4
97403	13227E5807		2	7
			19	13
			36	13
			55	25
97403	13227E5808		6	2
			13	3
			23	1
			30	1
			40	2
			47	1
			59	1
			66	1
97403	13227E5809		6	4
			23	4
			40	4
			59	4
97403	13227E5810		6	6
			23	6
			40	6
97403	13227E5811		5	13
			12	13
			22	12
			29	14
			39	11
			46	11
			58	8
			65	8
97403	13227E5812-1		6	10
			23	9
			40	10
97403	13227E5812-2		6	9
			23	10
			40	9
97403	13227E5812-3		13	5
97403	13227E5812-4		13	6
97403	13227E5812-5		30	4
97403	13227E5812-6		30	6
97403	13227E5812-7		47	6
97403	13227E5812-8		47	4
97403	13227E5812-9		66	5
97403	13227E5813		6	11
			23	11
			40	11
			59	9
97403	13227E5814-1		5	8
			12	8
97403	13227E5814-10		5	9

## CROSS-REFERENCE INDEXES

CAGEC	PART NUMBER	PART NUMBER INDEX STOCK NUMBER	FIG.	ITEM
97403	13227E5814-10		12	9
97403	13227E5814-11		22	7
			29	7
97403	13227E5814-12		22	11
			29	11
97403	13227E5814-13		22	6
			29	6
97403	13227E5814-14		22	10
			29	10
97403	13227E5814-15		22	5
			29	5
97403	13227E5814-16		22	9
			29	9
97403	13227E5814-17		22	3
97403	13227E5814-18		22	8
97403	13227E5814-19		39	9
			46	9
97403	13227E5814-2		5	7
			12	3
97403	13227E5814-20		39	14
			46	13
97403	13227E5814-21		39	8
97403	13227E5814-22		39	15
			46	14
97403	13227E5814-23		39	7
97403	13227E5814-24		12	11
			39	16
			46	15
97403	13227E5814-25		39	6
97403	13227E5814-26		29	8
			39	17
			46	16
97403	13227E5814-27		39	5
97403	13227E5814-28		39	18
			46	17
97403	13227E5814-30		39	19
			46	18
97403	13227E5814-31		39	3
97403	13227E5814-32		39	20
			46	19
97403	13227E5814-33		58	6
			65	6
97403	13227E5814-34		58	11
			65	11
97403	13227E5814-35		58	5
97403	13227E5814-36		58	12
			65	12
97403	13227E5814-37		58	4
97403	13227E5814-38		58	13
			65	13
97403	13227E5814-39		58	3

## CROSS-REFERENCE INDEXES

CAGEC	PART NUMBER	PART NUMBER INDEX STOCK NUMBER	FIG.	ITEM
97403	13227E5814-4		5	12
			12	12
97403	13227E5814-40		58	14
			65	14
97403	13227E5814-41		29	3
			46	6
			65	3
97403	13227E5814-42		46	8
			65	5
97403	13227E5814-43		46	7
			65	4
97403	13227E5814-44		46	5
97403	13227E5814-45		46	4
97403	13227E5814-46		46	3
97403	13227E5814-5		5	6
			12	7
97403	13227E5814-6		5	11
97403	13227E5814-7		5	4
			12	6
97403	13227E5814-8		5	10
			12	10
97403	13227E5814-9		5	3
			12	4
97403	13227E5815-1	6150-01-247-4776	3	4
			20	4
97403	13227E5815-2	6150-01-247-4777	21	4
97403	13227E5815-3		10	4
			27	4
			28	4
			45	4
			64	4
97403	13227E5816		6	5
			13	2
			23	5
			30	2
			40	5
			47	2
			59	5
			66	2
97403	13227E5820-1		19	1
			26	18
			36	3
			43	18
			55	4
			62	17
97403	13227E5820-2		2	24
			9	31
97403	13227E5821		1	4
			8	4
97403	13227E5822-1		5	14
			12	14

## CROSS-REFERENCE INDEXES

CAGEC	PART NUMBER	PART NUMBER INDEX STOCK NUMBER	FIG.	ITEM
97403	13227E5822-1		22	13
			29	13
			46	10
			65	9
97403	13227E5822-2		39	12
			58	7
97403	13227E5822-3		39	10
			58	9
97403	13227E5823		24	4
			41	4
97403	13227E5824	6150-01-256-6305	38	4
			57	4
97403	13227E5825	6150-01-256-6299	18	3
			25	3
			35	8
			42	8
			54	3
			61	3
97403	13227E5829	6150-01-264-2068	73	7
97403	13227E5830	6150-01-256-6298	35	5
			42	5
			54	5
			61	5
			80	1
97403	13227E6201	5975-01-247-4791	81	1
97403	13227E6202		82	1
97403	13227E6204		82	28
97403	13227E6205		82	8
97403	13227E6206		83	3
97403	13227E6207		82	34
97403	13227E6208	6150-01-247-4767	83	9
97403	13227E6210		82	12
97403	13227E6212		83	2
97403	13227E6213		83	18
97403	13227E6214		82	30
97403	13227E7020		25	2
97403	13227E7024		25	4
97403	13228E3281		82	5
97403	13228E3283		84	6
97403	13228E3355	6150-01-253-4290	42	9
			61	9
97403	13228E5170		82	6
97403	13228E5172		82	7
97403	13229E6300		8	1
97403	13229E6301		9	1
97403	13229E6302		12	1
97403	13229E6303		12	5
97403	13229E6304		11	18
			11	25
			28	13
			44	4

## CROSS-REFERENCE INDEXES

CAGEC	PART NUMBER	PART NUMBER INDEX STOCK NUMBER	FIG.	ITEM
97403	13229E6305		14	10
			31	5
			48	5
			67	5
97403	13229E6306		10	13
			11	26
			27	13
			14	11
97403	13229E6307		11	4
97403	13229E6308		11	14
97403	13229E6309		14	8
			31	8
97403	13229E6310		14	9
			31	6
97403	13229E6311		9	13
97403	13229E6312		9	14
97403	13229E6313		9	20
97403	13229E6314		9	30
97403	13229E6315		13	11
			30	11
			47	11
			13	1
97403	13229E6316		30	3
			47	3
			9	37
97403	13229E6318		9	8
97403	13229E6319		9	21
97403	13229E6320		13	7
			30	7
97403	13229E6321		47	7
			26	1
97403	13229E6322		29	4
97403	13229E6323		29	1
97403	13229E6324		25	1
97403	13229E6325		28	24
97403	13229E6327		31	7
97403	13229E6328		48	6
97403	13229E6329		26	13
97403	13229E6330		26	8
97403	13229E6331		26	14
97403	13229E6333		65	10
97403	13229E6334		65	1
97403	13229E6335		61	1
97403	13229E6336		62	1
97403	13229E6338		67	6
97403	13229E6340		64	13
97403	13229E6341		62	13
97403	13229E6342		62	8
97403	13229E6343		66	6
97403	13229E6344		62	16
97403	13229E6345		42	1



## CROSS-REFERENCE INDEXES

CAGEC	PART NUMBER	PART NUMBER INDEX STOCK NUMBER	FIG.	ITEM
97403	13229E6347		43	1
97403	13229E6348		46	12
97403	13229E6349		46	1
97403	13229E6354		43	13
97403	13229E6355		43	8
97403	13229E6356		43	17
97403	13229E6357		45	13
97403	13229E6358		66	10
97403	13229E6359		12	15
			29	12
			46	20
			65	7
97403	13229E6361		73	5
59730	31011	5940-00-429-7291	9	25
39428	3862T14		76	4
29268	400-B-1		85	11
29268	400-1-200-5KL	5120-01-235-7875	85	
29268	400-150		85	13
29268	400-150-1		85	14
29268	400-150-2		85	15
29268	400-150-3		85	16
29268	400-150-4		85	17
29268	400-150-5		85	18
29268	400-150-6		85	19
29268	400-150-7		85	20
29268	414DA-2/ON		85	4
29268	414DA-4/ON-1		85	2
29268	414DA-4N	5130-00-973-7317	85	8
29268	414DN-6N		85	10
29268	4297-1		85	1
29268	4297-2		85	3
29268	4297-3	2320-01-235-5564	85	5
29268	4297-5	5120-01-232-1217	85	7
29268	4297-6	5120-01-232-1218	85	9
22938	4700-4	5310-00-637-9541	82	14
39428	4880K18		76	2
39428	4880K58		76	1
79409	50-6530		75	8
98752	5404628		59	8
30554	69-570-3	5970-00-257-8055	84	2
30554	69-582	5975-00-421-6952	84	1
83797	76130PS		19	25
14608	804US2G	5340-01-255-5162	2	16
			9	3
			19	19
			26	3
			36	18
			55	18
			62	3
			83	5
55841	81-17201		36	9

## CROSS-REFERENCE INDEXES

CAGEC	PART NUMBER	PART NUMBER INDEX STOCK NUMBER	FIG.	ITEM
55841	81-17202		55	9
55841	81-17203	6150-01-250-7719	19	9
55841	81-17204	6150-01-250-7716	2	1
			2	2
79409	83-0150		79	1
14689	880VS2G		43	3
18876	9167894	4020-00-618-0261	82	32
D7940	942-1052		79	6
19738	9504-08		43	9
19738	9504-08	5340-00-193-1321	2	21
			9	9
			19	24
			36	24
			55	24
			62	9
19738	9504-12	5340-00-240-7629	82	33
55841	99-1835		2	14
			9	41
			19	17
			26	23
			43	24
			55	15
			62	24
55841	99-18351		36	17

## CROSS-REFERENCE INDEXES

FIGURE AND ITEM NUMBER INDEX				
FIG.	ITEM	STOCK NUMBER	CAGEC	PART NUMBER
1	1		97403	13226E7030
1	2	6150-01-247-4768	97403	13226E7021
1	3	6150-01-247-4782	97403	13226E7025
1	4		97403	13227E5821
2	1	6150-01-250-7716	55841	81-17204
2	2		55841	81-17204
2	3	5305-00-068-0511	96906	MS90728-62
2	4	5310-00-167-0837	88044	AN960-616L
2	5	5310-00-627-6128	96906	MS35335-35
2	6		97403	13227E5787
2	7		97403	13227E5807
2	8	5310-00-167-0834	88044	AN960-10L
2	9	5310-00-877-5797	96906	MS21044N3
2	10	5940-01-247-4794	55841	M2122
2	11	5940-01-247-4763	55841	M2123
2	12	6150-01-250-7718	97403	13227E5802-2
2	13	5310-00-209-1239	96906	MS35335-60
2	14		55841	99-1835
2	15	5320-00-117-6853	96906	MS20470-AD6-8
2	16	5340-01-255-5162	14608	804US2G
2	17	5340-00-235-0176	96906	MS18012-6
2	18	5305-00-995-3444	96906	MS35207-266
2	19	5305-00-993-1848	96906	MS35207-265
2	20	5310-00-087-4652	96906	MS51922-17
2	21	5340-00-193-1321	19738	9504-08
2	22		81346	ASTM D1056-TYII, CL A GR 1
2	23		97403	I3227E5786
2	24		97403	13227E5820-2
2	25	5940-00-115-2677	96906	MS20659-144
2	26		81349	MIL-R-30500
2	27	5305-00-959-2683	96906	MS35190-286
2	28	5310-00-934-9751	96906	MS35650-302
2	29		22261	CAB-3518A-071
3	1	5310-00-088-0551	96906	MS21044N04
3	2	5310-00-167-0831	88044	AN960-4L
3	3	5305-00-889-2998	96906	MS35206-216
3	4	6150-01-247-4776	97403	13227E5815-1
3	5	6145-00-578-7514	81349	M5086/2-12-9
3	6	5999-01-089-0801	81349	M39029/30-218
3	7	5935-01-274-6998	96906	MS3402D16-10S
3	8		96906	MS90484-16-2
3	9	5935-01-184-7188	96906	MS25043-16DA
3	10	5310-00-088-1251	96906	MS51922-1
3	11	5310-00-809-4058	96906	MS27183-10
3	12	5305-00-225-3843	96906	MS90728-8
3	13	6150-01-247-4774	97403	13227E5805
3	14	6145-00-578-6597	81349	M5086/2-1-9
3	15	6145-00-284-0657	81349	M5086/2-8-9
3	16	5935-01-092-3451	96906	MS90555C44413S
3	17	5999-01-131-5588	81349	M39029/49-330

## CROSS-REFERENCE INDEXES

FIG.	ITEM	FIGURE AND ITEM NUMBER INDEX		PART NUMBER
		STOCK NUMBER	CAGEC	
3	18	5935-01-172-1004	96906	MS90563-7C
3	19	5999-01-130-1897	81349	M39029/49-333
3	20	5999-01-167-0838	96906	MS3348-6-8L
3	21		77820	10-3667-48
4	1	5310-00-088-1251	96906	MS51922-1
4	2	5310-00-141-1795	88044	AN960-416
4	3	5305-00-225-3843	96906	MS90728-8
4	4	6150-01-247-4773	97403	13227E5788
4	5	6145-00-578-6595	81349	M5086/2-4-9
4	6		81349	M5086/2-2/0-9
4	7	5935-01-087-0780	96906	MS90558C52413P
4	8	5999-01-217-4144	96906	MS3348-4/0-2/0L
4	9	5999-00-344-1906	81349	M39029/48-328
4	10	5999-00-344-1907	81349	M39029/48-322
4	11	5999-00-344-1904	81349	M39029/48-327
4	12	5935-00-342-3736	96906	MS90564-11C
4	13		77820	10-262132-52
4	14	5310-00-877-5797	96906	MS21044N3
4	15	5310-00-167-0834	88044	AN960-10L
4	16	5305-00-995-3444	96906	MS35207-266
4	17	6150-01-247-4775	97403	13227E5806
4	18	6145-00-578-6595	81349	M5086/2-4-9
4	19	6145-00-284-0657	81349	M5086/2-8-9
4	20		96906	MS90555C32413S
4	21	5999-01-167-0838	96906	MS3348-6-8L
4	22	5999-01-091-3187	81349	M39029/49-331
4	23	5999-00-014-0952	81349	M39029/49-329
4	24	5935-00-114-8061	96906	MS90563-3C
4	25	5330-00-827-2815	96906	MS52000-12
4	26	6150-01-247-4774	97403	13227E5805
5	1		97403	13227E5793
5	2		96906	MS20604AD4W4
5	3		97403	13227E5814-9
5	4		97403	13227E5814-7
5	5		97403	13227E5790
5	6		97403	13227E5814-5
5	7		97403	13227E5814-2
5	8		97403	13227E5814-1
5	9		97403	13227E5814-10
5	10		97403	13227E5814-8
5	11		97403	13227E5814-6
5	12		97403	13227E5814-4
5	13		97403	13227E5811
5	14		97403	13227E5822-1
6	1		97403	13227E5794-1
6	2		97403	13227E5808
6	3		97403	13227E5794-2
6	4		97403	13227E5809
6	5		97403	13227E5816
6	6		97403	13227E5810
6	7		L7403	13212E3581-2

## CROSS-REFERENCE INDEXES

FIG.	ITEM	FIGURE AND ITEM NUMBER INDEX		PART NUMBER
		STOCK NUMBER	CAGEC	
6	8		80204	G9B
6	9		97403	13227E5812-2
6	10		97403	13227E5812-1
6	11		97403	13227E5813
6	12		55841	CH9CP
6	13		97403	13227E5795
7	1	5925-01-157-4605	27192	CHB360
7	2	5925-01-247-4792	55841	CC3200
7	3	5925-01-247-4765	55841	CHB120GF
7	4	5925-00-166-8290	55841	CHB3100
8	1		97403	13229E6300
8	2	6150-01-247-4768	97403	13226E7021
8	3	6150-01-247-4782	97403	13226E7025
8	4		97403	13227E5821
9	1		97403	13229E6301
9	2	5320-00-117-6853	96906	MS20470-AD6-8
9	3	5340-01-255-5162	14608	804US2G
9	4	5340-00-235-0176	96906	MS18012-6
9	5	5305-00-993-2459	96906	MS35207-283
9	6	5310-00-209-0786	96906	MS35335-33
9	7	5310-00-141-1795	88044	AN960-416
9	8		97403	13229E6319
9	9	5340-00-193-1321	19738	9504-08
9	10	5305-00-984-7342	96906	MS35191-274
9	11	5310-00-167-0834	88044	AN960-10L
9	12	5310-00-877-5797	96906	MS21044N3
9	13		97403	13229E6311
9	14		97403	13229E6312
9	15	5310-00-959-7600	96906	MS51922-5
9	16		96906	MS35215-74
9	17	5310-00-177-1156	88044	AN961-416T
9	18	5310-00-942-5109	96906	MS35335-89
9	19	5310-00-869-1018	96906	MS35650-3255
9	20		97403	13229E6313
9	21		97403	13229E6320
9	22		96906	MS35310-360
9	23	5310-00-913-9776	96906	MS35335-91
9	24		96906	MS35650-3385
9	25	5940-00-429-7291	59730	31011
9	26		96906	MS35215-71
9	27	5940-00-115-4997	96906	MS20659-115
9	28	5940-00-115-2678	96906	MS20659-111
9	29	5940-00-113-9819	96906	MS20659-106
9	30		97403	13229E6314
9	31		97403	13227E5820-2
9	32	5305-01-006-2052	96906	MS51849-65
9	33	5940-00-115-2677	96906	MS20659-144
9	34		81349	MIL-R-30500
9	35		81346	ASTM D1056-TY11, CL A GR 1
9	36		22261	CAB-3518A-071

## CROSS-REFERENCE INDEXES

FIG.	ITEM	FIGURE AND ITEM NUMBER INDEX		
		STOCK NUMBER	CAGEC	PART NUMBER
9	37		97403	13229E6318
9	38	5940-00-113-3139	96906	MS20659-161
9	39	5305-00-995-3444	96906	MS35207-266
9	40	5310-00-209-1239	96906	MS35335-60
9	41		55841	99-1835
9	42		97403	13227E5802-4
10	1	5310-00-088-0551	96906	MS21044N04
10	2	5310-00-167-0831	88044	AN960-4L
10	3	5305-00-889-2998	96906	MS35206-216
10	4		97403	13227E5815-3
10	5	6145-00-578-7514	81349	M5086/2-12-9
10	6	5999-01-089-0801	81349	M39029/30-218
10	7	5935-01-274-6998	96906	MS3402D16-10S
10	8		96906	MS90484-16-2
10	9	5935-01-184-7188	96906	MS25043-16DA
10	10	5310-00-959-7600	96906	MS51922-5
10	11	5310-00-141-1795	88044	AN960-416
10	12	5305-00-993-2459	96906	MS35207-283
10	13		97403	13229E6306
10	14	6145-00-578-6597	81349	M5086/2-1-9
10	15	6145-00-578-6594	81349	M5086/2-6-9
10	16	5935-01-092-3451	96906	MS90555C44413S
10	17	5999-01-131-5588	81349	M39029/49-330
10	18	5935-01-172-1004	96906	MS90563-7C
10	19	5999-01-130-1897	81349	M39029/49-333
10	20	5999-01-167-0838	96906	MS3348-6-8L
10	21		77820	10-3667-48
11	1	5310-00-959-7600	96906	MS51922-5
11	2	5310-00-141-1795	88044	AN960-416
11	3	5305-00-993-2459	96906	MS35207-283
11	4		97403	13229E6308
11	5		81349	M5086/2-6-9
11	6	6165-00-578-6595	81349	M5086/2-4-9
11	7		81349	M5086/2-4/0-9
11	8	5935-01-087-0780	96906	MS90558C52413P
11	9		96906	MS3348-4/0-2/0
11	10	5999-00-344-1906	81349	M39029/48-328
11	11	5999-00-344-1907	81349	M39029/48-322
11	12	5999-00-344-1904	81349	M39029/48-327
11	13	5935-00-342-3736	96906	MS90564-11C
11	14		97403	13229E6308
11	15	5310-00-877-5797	96906	MS21044N3
11	16	5310-00-167-0834	88044	AN960-10L
11	17	5305-00-995-3444	96906	MS35207-266
11	18		97403	13229E6304
11	19	6145-00-578-6594	81349	M5086/2-6-9
11	20	6145-00-578-6595	81349	M5086/2-4-9
11	21	5935-01-087-0201	96906	MS90555C32413S
11	22	5999-01-091-3187	81349	M39029/49-331
11	23	5999-00-014-0952	81349	M39029/49-329
11	24	5935-00-114-8061	96906	MS90563-3C

## CROSS-REFERENCE INDEXES

FIG.	ITEM	FIGURE AND ITEM NUMBER INDEX		PART NUMBER
		STOCK NUMBER	CAGEC	
11	25		97403	13229E6304
11	26		97403	13229E6306
12	1		97403	13229E6302
12	2	5320-00-957-2514	96906	MS20604AD4W4
12	3		97403	13227E5814-2
12	4		97403	13227E5814-9
12	5		97403	13229E6303
12	6		97403	13227E5814-7
12	7		97403	13227E5814-5
12	8		97403	13227E5814-1
12	9		97403	13227E5814-10
12	10		97403	13227E5814-8
12	11		97403	13227E5814-24
12	12		97403	13227E5814-4
12	13		97403	13227E5811
12	14		97403	13227E5822-1
12	15		97403	13229E6359
13	1		97403	13229E6316
13	2		97403	13227E5816
13	3		97403	13227E5808
13	4		97403	13227E5794-3
13	5		97403	13227E5812-3
13	6		97403	13227E5812-4
13	7		97403	13229E6321
13	8	5305-00-989-7435	96906	MS35207-264
13	9	5310-00-167-0834	88044	AN960-10L
13	10	5310-00-877-5797	96906	MS21044N3
13	11		97403	13229E6315
13	12		97403	13212E3581-4
13	13		80204	G9B
14	1	5305-00-984-6192	96906	MS35206-244
14	2	5310-00-596-7693	96906	MS35335-31
14	3	5310-00-765-3197	96906	MS27183-41
14	4	5305-00-984-6194	96906	MS35206-246
14	5	5305-00-958-0672	96906	MS35207-275
14	6	5310-00-877-5797	96906	MS21044N3
14	7		88044	AM960-10L
14	8		97403	13229E6309
14	9		97403	13229E6310
14	10		97403	13229E6305
14	11		97403	13229E6307
15	1	5970-00-781-6826	81349	M23053/5-113-0
15	2		81349	CO-04HDE(4/0000-4/4R)2380
15	3		96906	MS90557C52413S
15	4		96906	MS23747-19
15	5		96906	MS90561-18
15	6		77820	10-473421-3
15	7	5310-00-933-8121	96906	MS35338-139
15	8		96906	MS90563-11C
15	9		81349	M39029/49-335

## CROSS-REFERENCE INDEXES

FIG.	ITEM	FIGURE AND ITEM NUMBER INDEX		PART NUMBER
		STOCK NUMBER	CAGEC	
15	10		81349	M39029/49-332
16	1	5935-01-106-4514	96906	MS90556C52413P
16	2		96906	MS23747-19
16	3		96906	MS90561-18
16	4		77820	10-473421-3
16	5	5310-00-933-8121	96906	MS35338-139
16	6		81349	M39029/48-327
16	7		81349	M39029/48-328
16	8		81349	M39029/48-322
16	9		96906	MS90564-11C
16	10		81349	CO-04HDE(4/0000-4/4R)2380
16	11	5970-00-781-6826	81349	M23053/5-113-0
16	12	5935-01-106-4513	96906	MS90557C52413S
16	13		96906	MS23747-19
16	14		96906	MS90561-18
16	15		77820	10-473421-3
16	16	5310-00-933-8121	96906	MS35338-139
16	17		96906	MS90563-11C
16	18		81349	M39029/49-332
16	19		81349	M39029/49-335
17	1	5340-00-297-6637	96906	MS51929-3
17	2	8305-00-263-2479	81349	MIL-W-530
17	3	8305-00-263-2479	81349	MIL-W-530
17	4	8305-00-263-2479	81349	MIL-W-530
17	5		96906	MS51926-5
17	6	8310-00-988-1299	81349	V-T-285
18	1		97403	13226E7029
18	2	6150-01-256-6300	97403	13226E7020
18	3	6150-01-256-6299	97403	13227E5825
18	4	6150-01-256-6304	97403	13226E7024
19	1		97403	13227E5820-1
19	2	5940-00-115-2677	96906	MS20659-144
19	3		81349	MIL-R-30500
19	4	5305-00-995-3444	96906	MS35207-266
19	5	5310-00-877-5797	96906	MS21044N3
19	6		88044	AN690-10L
19	7		96906	MS35190-286
19	8		97403	13227E5801
19	9	6150-01-250-7719	55841	81-17203
19	10	5305-00-068-0511	96906	MS90728-62
19	11	5310-00-627-6128	96906	MS35335-35
19	12	5310-00-167-0821	88044	AN960-616
19	13		97403	13227E5807
19	14	6150-01-251-3800	55841	PB20SN125
19	15	5940-01-247-4794	55841	M2122
19	16	5310-00-209-1239	96906	MS35335-60
19	17		55841	99-1835
19	18	5320-00-117-6853	96906	MS20470-AD6-8
19	19		14698	804US2G
19	20	5340-00-235-0176	96906	MS18012-6



## CROSS-REFERENCE INDEXES

FIG.	ITEM	FIGURE AND ITEM NUMBER INDEX		PART NUMBER
		STOCK NUMBER	CAGEC	
19	21	5305-00-995-3444	96906	MS35207-266
19	22	5310-00-087-4652	96906	MS51922-17
19	23		97403	13227E5771
19	24	5340-00-193-1321	19738	9504-08
19	25		83797	76130PS
19	26	5310-00-934-9751	96906	MS35650-302
19	27		22261	CAB-3518A-071
20	1	5310-00-088-0551	96906	MS21044N04
20	2	5310-00-167-0831	88044	AN960-4L
20	3	5305-00-889-2998	96906	MS35206-216
20	4	6150-01-247-4776	97403	13227E5815-1
20	5	6145-00-578-7514	81349	M5086/2-12-9
20	6		81349	M39029/30-218
20	7		96906	MS90484-16-2
20	8	5935-01-274-6998	96906	MS3402D16-10S
20	9	5935-01-184-7188	96906	MS25043-16DA
20	10	5310-00-088-1251	96906	MS51922-1
20	11	5310-00-141-1795	88044	AN960-416
20	12	5305-00-225-3843	96906	MS90728-8
20	13	5935-01-092-3451	96906	MS90555C44413S
20	14	6145-00-578-6597	81349	M5086/2-1-9
20	15	6145-00-284-0657	81349	M5086/2-8-9
20	16	6150-01-247-4774	97403	13227E5805
20	17		81349	M39029/49-333
20	18		96906	MS90563-7C
20	19		81349	M39029/49-330
20	20	5999-01-167-0838	96906	MS3348-6-8L
20	21		77820	10-262132-44
21	1	5310-00-088-0551	96906	MS21044N04
21	2		88044	AN690-10L
21	3	5305-00-889-2998	96906	MS35206-216
21	4	6150-01-247-4777	97403	13227E5815-2
21	5	5935-01-184-7188	96906	MS25043-16DA
21	6	5935-01-274-6998	96906	MS3402D16-10S
21	7		96906	MS90484-16-2
21	8		81349	M39029/30-218
21	9	6145-00-578-7514	81349	M5086/2-12-9
21	10	5310-00-877-5797	96906	MS21044N3
21	11	5310-00-167-0834	88044	AN960-10L
21	12	5305-00-995-3444	96906	MS35207-266
21	13	6150-01-247-4775	97403	13227E5806
21	14	6145-00-578-6595	81349	M5086/2-4-9
21	15	6145-00-284-0657	81349	M5086/2-8-9
21	16		96906	MS90563-3C
21	17		96906	MS90555C32413S
21	18		77820	10-262132-44
21	19	5999-00-014-0952	81349	M39029/49-329
21	20		81349	M39029/49-331
21	21	5999-01-167-0838	96906	MS3348-6-8L
21	22	5310-00-088-1251	96906	MS51922-1
21	23	5310-00-141-1795	88044	AN960-416

## CROSS-REFERENCE INDEXES

FIG.	ITEM	FIGURE AND ITEM NUMBER INDEX		PART NUMBER
		STOCK NUMBER	CAGEC	
21	24	5305-00-225-3843	96906	MS90728-8
21	25	6150-01-247-4772	97403	13227E5773
21	26	6145-00-578-6597	81349	M5086/2-1-9
21	27	6145-00-284-0657	81349	M5086/2-8-9
21	28		96906	MS90564-7C
21	29	5935-01-092-4269	96906	MS90558C44413P
21	30		77820	10-262132-44
21	31	5999-01-167-0838	96906	MS3348-6-8L
21	32		81349	M39029/48-319
21	33		81349	M39029/48-323
21	34		81349	M39029/48-324
22	1		97403	13227E5775
22	2	5320-00-582-3304	96906	MS20600-AD4W2
22	3		97403	13227E5814-17
22	4		97403	13227E5777
22	5		97403	13227E5814-15
22	6		97403	13227E5814-13
22	7		97403	13227E5814-11
22	8		97403	13227E5814-18
22	9		97403	13227E5814-16
22	10		97403	13227E5814-14
22	11		97403	13227E5814-12
22	12		97403	13227E5811
22	13		97403	13227E5822-1
23	1		97403	13227E5808
23	2		97403	13227E5776-1
23	3		97403	13227E5776-2
23	4		97403	13227E5809
23	5		97403	13227E5816
23	6		97403	13227E5810
23	7	6210-00-253-0688	97403	13212E3581-2
23	8		80260	G9B
23	9		97403	13227E5812-1
23	10		97403	13227E5812-2
23	11		97403	13227E5813
23	12		15605	CH9CP
24	1	5925-01-247-4765	55841	CHB120GF
24	2	5925-00-166-8304	55841	CHB340
24	3	5925-01-157-4605	27192	CHB360
24	4		97403	13227E5823
24	5		55841	CBH3100
25	1		97403	13229E6325
25	2		97403	13227E7020
25	3	6150-01-256-6299	97403	13227E5825
25	4		97403	13227E7024
26	1		97403	13229E6322
26	2	5320-00-117-6853	96906	MS20470-AD6-8
26	3		14698	804US2G
26	4	5340-00-235-0176	96906	MS18012-6
26	5	5305-00-993-2459	96906	MS35207-283
26	6	5310-00-209-0786	96906	MS35335-33

## CROSS-REFERENCE INDEXES

FIG.	ITEM	FIGURE AND ITEM NUMBER INDEX		PART NUMBER
		STOCK NUMBER	CAGEC	
26	7	5310-00-141-1795	88044	AN960-416
26	8		97403	13229E6330
26	9		96906	13227E5800-8
26	10	5305-00-984-7342	96906	MS35191-274
26	11	5310-00-167-0834	88044	AN960-10L
26	12	5310-00-877-5797	96906	MS21044N3
26	13		97403	13229E6329
26	14		97403	13229E6331
26	15	5305-00-995-3444	96906	MS35207-266
26	16	6150-01-251-3800	55841	PB20SN125
26	17	5940-01-247-4794	55841	M2122
26	18		97403	13227E5820-1
26	19	5305-01-006-2052	96906	MS51849-65
26	20	5940-00-115-2677	96906	MS20659-144
26	21		81349	MIL-R-30500
26	22		81346	ASTM D105-TY11, CL GR 1
26	23		55841	99-1835
26	24		55851	PB20SN125GROUND
26	25		22261	CAB-3518A-071
27	1	5310-00-088-0551	96906	MS21044N04
27	2	5310-00-167-0831	88044	AN960-4L
27	3	5305-00-889-2998	96906	MS35206-216
27	4		97403	13227E5815-3
27	5		81349	MS5086/2-12-9
27	6	5999-01-089-0801	81349	M39029/30-218
27	7		96906	MS90484-16-2
27	8	5935-01-274-6998	96906	MS3402D16-10S
27	9	5935-01-184-7188	96906	MS25043-16DA
27	10	5310-00-959-7600	96906	MS51922-5
27	11	5310-00-141-1795	88044	AN960-416
27	12	5305-00-993-2459	96906	MS35207-283
27	13		97403	13229E6306
27	14		81349	MS086/2-1-9
27	15	6145-00-578-6594	81349	MS086/2-6-9
27	16	5935-01-092-3451	96906	MS90555C44413S
27	17		96906	MS90563
27	18	5999-01-131-5588	81349	M39029/49-330
27	19	5999-01-130-1897	81349	M39029/49-333
27	20		77820	10-3667-48
28	1	5310-00-088-0551	96906	MS21044N04
28	2	5310-00-167-0831	88044	AN960-4L
28	3	5305-00-889-2998	96906	MS35206-216
28	4		97403	13227E5815-3
28	5	5935-01-184-7188	96906	MS25043-16DA
28	6	5935-01-274-6998	96906	MS3402D16-10S
28	7		96906	MS90484-16-2
28	8	5999-01-089-0801	81349	M39029/30-218
28	9		81349	MS5086/2-12-9
28	10	5310-00-877-5797	96906	MS21044N3
28	11	5310-00-167-0834	88044	AN960-10L

## CROSS-REFERENCE INDEXES

FIG.	ITEM	FIGURE AND ITEM NUMBER INDEX		
		STOCK NUMBER	CAGEC	PART NUMBER
28	12	5305-00-995-3444	96906	MS35207-266
28	13		97403	13229E6304
28	14	6145-00-578-6595	81349	M5086/2-4-9
28	15	6145-00-284-0657	81349	M5086/2-8-9
28	16	5935-00-114-8061	96906	MS90563-3C
28	17	5935-01-087-0201	96906	MS90555C32413S
28	18	5330-00-827-2815	96906	MS52000-12
28	19	5999-00-014-0952	81349	M39029/49-329
28	20	5999-01-091-3187	81349	M39029/49-331
28	21	5310-00-959-7600	96906	MS51922-5
28	22	5310-00-141-1795	88044	AN960-416
28	23	5305-00-993-2459	96906	MS35207-283
28	24		97403	13229E6327
28	25	6145-00-578-6594	81349	M5086/2-6-9
28	26	6145-00-578-6597	81349	M5086/2-1-9
28	27		96906	MS90564-76
28	28	5935-01-092-4269	96906	MS90558C44413P
28	29		77820	10-3667-48
28	30	5999-01-108-8602	81349	M39029/48-319
28	31	5999-01-130-1899	81349	M39029/48-323
28	32	5999-01-113-4552	81349	M39029/48-324
29	1		97403	13229E6324
29	2	5320-00-582-3305	96906	MS20600-AD4W3
29	3		97403	13227E5814-41
29	4		97403	13229E6323
29	5		97403	13227E5814-15
29	6		97403	13227E5814-13
29	7		97403	13227E5814-11
29	8		97403	13227E5814-26
29	9		97403	13227E5814-16
29	10		97403	13227E5814-14
29	11		97403	13227E5814-12
29	12		97403	13229E6359
29	13		97403	13227E5822-1
29	14		97403	13227E5811
30	1		97403	13227E5808
30	2		97403	13227E5816
30	3		97403	13229E6316
30	4		97403	13227E5812-5
30	5		97403	13227E5776-3
30	6		97403	13227E5812-6
30	7		97403	13229E6321
30	8	5305-00-989-7435	96906	MS35207-264
30	9	5310-00-167-0834	88044	AN960-10L
30	10	5310-00-877-5797	96906	MS21044N3
30	11		97403	13229E6315
30	12		97403	13212E3581-4
30	13		80204	G9B
31	1	5305-00-984-6192	96906	MS35206-244
31	2	5310-00-596-7693	96906	MS35335-31
31	3	5310-00-765-3197	96906	MS27183-41

## CROSS-REFERENCE INDEXES

FIG.	ITEM	FIGURE AND ITEM NUMBER INDEX		PART NUMBER
		STOCK NUMBER	CAGEC	
31	4	5305-00-984-6194	96906	MS35206-246
31	5		97403	13229E6305
31	6		97404	13229E6310
31	7		97403	13229E6328
31	8		97403	13229E6309
32	1	5970-00-944-1328	81349	M23053/5-112-0
32	2	6145-01-199-1418	81349	CO-04HDF(4/1-4/8 R)1620
32	3	5935-01-091-9166	96906	MS90557C44413S
32	4		96906	MS23747-16
32	5		77820	10-473421-3
32	6		96906	MS35338-139
32	7	5935-01-172-1004	96906	MS90563-7C
32	8	5999-01-167-0838	96906	MS3348-6-8L
32	9	5999-01-131-5588	81349	M39029/49-330
32	10	5999-01-130-1897	81349	M39029/49-333
33	1	5935-01-099-0004	96906	MS90556C44413P
33	2		96906	MS23747-16
33	3		96906	MS90561-16
33	4		77820	10-473421-3
33	5		96906	MS35338-139
33	6	5999-01-167-0838	96906	MS3348-6-8L
33	7		81249	M39029/48-319
33	8	5999-01-113-4552	81349	M39029/48-324
33	9		81349	M39028/48-323
33	10		96906	MS90564-7C
33	11	6145-01-199-1418	81349	CO-04HDF(4/1-4/8 R)1620
33	12	5970-00-944-1328	81349	M23053/5-112-0
33	13	5935-01-091-9166	96906	MS90557C44413S
33	14		96906	MS23747-16
33	15		96906	MS90561-16
33	16		77820	10-473421-3
33	17	5310-00-933-8121	96906	MS35338-139
33	18	5935-01-172-1004	96906	MS90563-7C
33	19	5999-01-167-0838	96906	MS3348-6-8L
33	20	5999-01-131-5588	81349	M39029/49-330
33	21	5999-01-130-1897	81349	M39029/49-333
34	1	5340-00-297-6637	96906	MS51929-3
34	2		81348	V-T-285
34	3	8305-00-263-2479	81349	MIL-W-530
34	4	8305-00-263-2479	81349	MIL-W-530
34	5		96906	MS51926-5
35	4		97403	13226E7028
35	2	6150-01-256-6301	97403	13226E7019
35	3	6150-01-250-3643	97403	13226E7032-1
35	4	6150-01-251-9125	97403	13226E7040
35	5	6150-01-256-6298	97403	13227E5830
35	6	6150-01-250-0044	97403	13226E7032-2
35	7	6150-01-247-4781	97403	13226E7023-2
35	8	6150-01-256-6299	97403	13227E5825

## CROSS-REFERENCE INDEXES

FIG.	ITEM	FIGURE AND ITEM NUMBER INDEX		PART NUMBER
		STOCK NUMBER	CAGEC	
36	1	5305-00-993-1848	96906	MS35207-265
36	2	5310-00-167-0834	88044	AN960-10L
36	3		97403	13227E5820-1
36	4	5940-00-115-2677	96906	MS20659-144
36	5		81349	MIL-R-30500
36	6	5310-00-877-5797	96906	MS21044N3
36	7	5305-00-954-4295	96906	MS35190-287
36	8		97403	13227E5801
36	9		55841	81-17201
36	10	5305-00-068-0511	96906	MS90728-62
36	11	5310-00-167-0821	88044	AN960-616
36	12	5310-00-167-0834	88044	AN960-10L
36	13		97403	13227E5807
36	14	6150-01-251-3800	55841	PB20SN125
36	15	5940-01-247-4794	55841	M2122
36	16	5310-00-209-1239	96906	MS35335-60
36	17		55841	99-18351
36	18	5340-01-255-5162	14608	804US2G
36	19	5320-00-117-6853	96906	MS20470-AD6-8
36	20	5340-00-235-0176	96906	MS18012-6
36	21	5305-00-995-3444	96906	MS35207-266
36	22	5310-00-087-4652	96906	MS51922-17
36	23		97403	13227E5756
36	24	5340-00-193-1321	19738	9504-08
36	25		81349	ASTM D1056 TY2 C LA GR1
36	26	6145-00-578-6595	81349	M5086/2-4-9
36	27	5310-00-934-9751	96906	MS35650-302
36	28		22261	CAB-3518A-071
37	1	5310-00-877-5797	96906	MS21044N3
37	2	5310-00-167-0834	88044	AN960-10L
37	3	5305-00-993-1848	96906	MS35207-265
37	4	6150-01-247-4775	97403	13227E5806
37	5	6145-00-578-6595	81349	M5086/2-4-9
37	6	6145-00-284-0657	81349	M5086/2-8-9
37	7	5935-00-114-8061	96906	MS90563-3C
37	8	5935-01-087-0201	96906	MS90555C32413S
37	9	5999-01-091-3187	81349	M39029/49-331
37	10	5999-00-014-0952	81349	M39029/49-329
37	11	5999-01-167-0838	96906	MS3348-6-8L
37	12		96906	MS52000-15
38	1	5310-00-088-0551	96906	MS21044N04
38	2	5310-00-167-0831	88044	AN960-4L
38	3	5305-00-889-2998	96906	MS35206-216
38	4	6150-01-256-6305	97403	13227E5824
38	5	5935-01-184-7188	96906	MS25043-16DA
38	6	5935-01-274-6998	96906	MS3402D16-10S
38	7		96906	MS90484-18-2
38	8	6145-00-578-7514	81349	M5086/2-12-9
38	9	5999-01-089-0801	81349	M39029/30-218
38	10	5310-00-208-9255	96906	MS21044C3

## CROSS-REFERENCE INDEXES

FIG.	ITEM	FIGURE AND ITEM NUMBER INDEX STOCK NUMBER	CAGEC	PART NUMBER
38	11	5310-00-167-0834	88044	AN960-10L
38	12	5305-00-993-1848	96906	MS35207-265
38	13	6150-01-247-4771	97403	13227E5758
38	14	6145-00-284-0657	81349	M5086/2-8-9
38	15	6145-00-578-6595	81349	M5086/2-4-9
38	16	5935-00-114-5781	96906	MS90564-3C
38	17	5935-01-076-5738	96906	MS90558C32413P
38	18	5999-00-014-0939	81349	M39029/48-318
38	19	5999-00-014-0941	81349	M39029/48-320
38	20	5999-00-014-0943	81349	M39029/48-321
38	21	5999-01-167-0838	96906	MS3348-6-8L
38	22		96906	MS52000-12
39	1		97403	13227E5760
39	2	5320-00-582-3305	96906	MS20600-AD4W3
39	3		97403	13227E5814-31
39	4		97403	13227E4814-29
39	5		97403	13227E5814-27
39	6		97403	13227E5814-25
39	7		97403	13227E5814-23
39	8		97403	13227E5814-21
39	9		97403	13227E5814-19
39	10		97403	13227E5822-3
39	11		97403	13227E5811
39	12		97403	13227E5822-2
39	13		97403	13227E5762
39	14		97403	13227E5814-20
39	15		97403	13227E5814-22
39	16		97403	13227E5814-24
39	17		97403	13227E5814-26
39	18		97403	13227E5814-28
39	19		97403	13227E5814-30
39	20		97403	13227E5814-32
40	1		97403	13227E5761-1
40	2		97403	13227E5808
40	3		97403	13227E5761-2
40	4		97403	13227E5809
40	5		97403	13227E5816
40	6		97403	13227E5810
40	7		L7403	13212E3581-2
40	8	6240-00-892-4420	80204	C7A
40	9		97403	13227E5812-2
40	10		97403	13227E5812-1
40	11		97403	13227E5813
40	12		53216	CH9CP
41	1	5925-01-247-4765	55841	CHB120GF
	2	5925-00-166-8304	55841	CHB340
41	3	5925-00-166-8288	55841	CHB120
41	4		97403	13227E5823
42	1		97403	13229E6345
42	2	6150-01-256-6301	97403	13226E7019
42	3	6150-01-250-3643	97403	13226E7032-1

CROSS-REFERENCE INDEXES  
FIGURE AND ITEM NUMBER INDEX

FIG.	ITEM	STOCK NUMBER	CAGEC	PART NUMBER
42	4	6150-01-251-9125	97403	13226E7040
42	5	6150-01-256-6298	97403	13227E5830
42	6	6150-01-250-0044	97403	13226E7032-2
42	7	6150-01-247-4779	97403	13226E7023-2
42	8	6150-01-256-6299	97403	13227E5825
42	9	6150-01-253-4290	97403	13228E3355
43	1		97403	13229E6347
43	2		96906	MS20470-AD6-X
43	3		14689	880VS2G
43	4	5340-00-235-0176	96909	MS18012-6
43	5	5305-00-993-2459	96906	MS35207-283
43	6	5310-00-209-0786	96906	MS35335-33
43	7	5310-00-141-1795	88044	AN960416
43	8		97403	13229E6355
43	9		19736	95OU-08
43	10	5305-00-984-7342	96906	MS35191-274
43	11	5310-00-167-0834	88044	AN960-10L
43	12		96906	MS210044N3
43	13		97403	13229E6354
43	14	5305-00-995-3444	96906	MS35207-266
43	15	5940-01-247-4794	55841	M2122
43	16	6150-01-251-3800	55841	PB20SN125
43	17		97403	13229E6356
43	18		97403	13227E5820-1
43	19	5305-01-006-2052	96906	MS51849-65
43	20	5940-00-115-2677	96906	MS20659-144
43	21		81349	MIL-R-30500
43	22		81349	ASTM D1056 TYII, CL GR 1
43	23	5310-00-209-1239	96906	MS35335-60
43	24		55841	99-1835
43	25		55841	PB20SN125GROUND
43	26		22261	CAB-3518A-071
44	1	5310-00-877-5797	96906	MS21044N3
44	2	5310-00-167-0834	88044	AN960-10L
44	3	530540-995-3444	96906	MS35207-266
44	4		97403	13229E6304
44	5	6145-00-578-6595	81349	M5086/2-4-9
44	6	6145-00-578-6594	81349	M5086/2-6-9
44	7	5935-00-114-8061	96906	MS90563-3C
44	8		96906	MS905532413S
44	9	5999-01-091-3167	81349	M39029/49-331
44	10	5999-00-014-0952	81349	M39029/49-329
44	11		96906	MS52000-15
45	1	5310-00-088-0551	96906	MS21044N04
45	2	5310-00-167-0831	88044	AN960-4L
45	3	5305-00-889-2998	96906	MS35206-216
45	4		97403	13227E5815-3
45	5	5935-01-164-7166	96906	MS25043-16DA
45	6	5935-01-274-6998	96908	MS3402D16-10S
45	7		96906	MS90484-18-2



## CROSS-REFERENCE INDEXES

FIG.	ITEM	FIGURE AND ITEM NUMBER INDEX STOCK NUMBER	CAGEC	PART NUMBER
45	8	5999-01-089-0801	81349	M39029/30-218
45	9	6145-00-578-7514	81349	M5086/2-12-9
45	10	5310-00-877-5797	96906	MS21044N3
45	11	5310-00-167-0834	88044	AN960-10L
45	12	5305-00-995-3444	96906	MS35207-266
45	13		97403	13229E6357
45	14	6145-00-578-6595	81349	M5086/2-4-9
45	15	6145-00-578-6594	81349	M5086/2-6-9
45	16		96906	MS90564-36
45	17	5935-01-076-5738	96906	MS90558C32413P
45	18	5999-00-014-0939	81349	M39029/48-318
45	19	5999-00-014-0941	81349	M39029/48-320
45	20	5999-00-014-0943	81349	M39029/48-321
45	21		96906	MS52000-15
46	1		97403	13229E6349
46	2	5320-00-954-9568	96906	MS20604AD4W3
46	3		97403	13227E5814-46
46	4		97403	13227E5814-45
46	5		97403	13227E5814-44
46	6		97403	13227E5814-41
46	7		97403	13227E5814-43
46	8		97403	13227E5814-42
46	9		97403	13227E5814-19
46	10		97403	13227E5822-1
46	11		97403	13227E5811
46	12		97403	13229E6348
46	13		97403	13227E5814-20
46	14		97403	13227E5814-22
46	15		97403	13227E5814-24
46	16		97403	13227E5814-26
46	17		97403	13227E5814-28
46	18		97403	13227E5814-30
46	19		97403	13227E5814-32
46	20		97403	13229E6359
47	1		97403	13227E5808
47	2		97403	13227E5816
47	3		97403	13229E6316
47	4		97403	13227E5812-8
47	5		97403	13227E5761-3
47	6		97403	13227E5812-7
47	7		97403	13229E6321
47	8	5305-00-989-7435	96906	MS35207-264
47	9	5310-00-167-0834	88044	AN960-10L
47	10	5310-00-877-5797	96906	MS21044N3
47	11		97403	13229E6315
47	12		97403	13212E3581-4
47	13		80204	G9B
48	1	5305-00-984-6192	96906	MS35206-244
48	2	5310-00-596-7693	96906	MS35335-31
48	3	5310-00-765-3197	96906	MS27183-41
48	4	5305-00-984-6194	96906	MS35206-246

## CROSS-REFERENCE INDEXES

FIG.	ITEM	FIGURE AND ITEM NUMBER INDEX STOCK NUMBER	CAGEC	PART NUMBER
48	5		97403	13229E6305
48	6		97403	13229E6328
49	1		81349	CO-04HDF(4/4-4/1 2R)1290
49	2	5970-00-944-1328	81349	M23053/5-112-0
49	3	5935-01-087-0187	96906	MS90557C32413S
49	4		96906	MS23747-13
49	5		96906	MS90561-13
49	6		77820	10-473421-1
49	7	5310-00-933-8119	96906	MS35338-137
49	8	5935-00-114-7285	96906	MS90563-4C
49	9	5999-01-091-3187	81349	M39029/49-331
49	10	5999-00-014-0952	81349	M39029/49-329
50	1	5935-01-086-6421	96906	MS90556C32413P
50	2		96906	MS23747-13
50	3		96906	MS90561-13
50	4		77820	10-473421-1
50	5	5310-00-933-8119	96906	MS35338-137
50	6	5999-00-014-0939	81349	M39029/48-318
50	7	5999-00-014-0943	81349	M39029/48-321
50	8	5999-00-014-0941	81349	M39029/48-320
50	9	5935-00-114-8707	96906	MS90564-4C
50	10		81349	CO-04HDF(4/4-4/1 2R)1290
50	11	5970-00-944-1328	81349	M23053/5-112-0
50	12	5935-01-087-0187	96906	MS90557C32413S
50	13		96906	MS23747-13
50	14		96906	MS90561-13
50	15		77820	10-473431-1
50	16	5310-00-933-8119	96906	MS35338-137
50	17	5935-00-114-7285	96906	MS90563-4C
50	18	5999-01-091-3187	81349	M39029/49-331
50	19	5999-00-014-0952	81349	M39029/49-329
51	1	5935-01-189-3220	96906	MS25042-16DA
51	2	5935-01-025-2137	96906	MS3406D16-10P
51			81349	M39029/29-212
51	4	5365-00-663-2125	96906	MS3420-10
51	5	5935-01-168-0800	81349	M85049/41-8A
51	6	6145-00-943-5409	81349	CO-03MGF(3/12)05 00
51	7	5970-00-914-3118	81349	M23053/5-109-0
51	8		15235	CGB294
51	9		15235	FS 252-SA
51	10	5935-01-202-6212	81348	WC596/40-4
51	11	5975-01-097-2166	15235	WLRD-1
51	12		91738	A148
51	13	5305-00-054-6651	96906	MS51957-27
51	14		81349	M5086/2-12-5
51	15		81348	M5086/2-12-0
51	16	6145-00-578-7514	81349	M5086/2-12-9
51	17		22421	C10-10

## CROSS-REFERENCE INDEXES

FIG.	ITEM	FIGURE AND ITEM NUMBER INDEX STOCK NUMBER	CAGEC	PART NUMBER
52	1	5935-01-189-3220	96906	MS25042-16DA
52	2	5935-01-025-2137	96906	MS3406D16-10P
52	3		81349	M39029/29-212
52	4	5365-00-663-2125	96906	MS3420-10
52	5		81349	M85049/11-118W
52	6	6145-00-943-5409	81349	CO-03MGF(3/12)05 00
52	7	5970-00-914-3118	81349	M23053/5-109-0
52	8		96906	MS3401D16-10S
52	9		81349	M39029/30-219
52	10	5935-01-184-7188	96906	MS25043-16DA
53	1	5340-00-297-6637	96906	MS51929-3
53	2	8310-00-988-1299	81349	V-T-285
53	3	8305-00-263-2479	81349	MIL-W-530
53	4	8305-00-263-2479	81349	MIL-W-530
53	5	5340-00-333-6060	96906	MS51926-5
54	4		97403	13226E7027
54	2	6150-01-247-4793	97403	13226E7022-1
54	3	6150-01-256-6299	97403	13227E5825
54	4	6150-01-250-3643	97403	13226E7032-1
54	5	6150-01-256-6298	97403	13227E5830
54	6	6150-01-250-0044	97403	13226E7032-2
54	7	6150-01-251-9125	97403	13226E7040
54	8	6150-01-247-4778	97403	13226E7018
55	1	5305-00-993-1848	96906	MS35207-265
55	2	5310-00-167-0834	88044	AN960-10L
55	3	5310-00-877-5797	96906	MS21044N3
55	4		97403	13227E5820-1
55	5	5940-00-115-2677	96906	MS20659-144
55	6		81349	MIL-R-30500
55	7		96906	MS35190-286
55	8		97403	13227E5801
55	9		55841	81-17202
55	10	5305-00-068-0511	96906	MS90728-62
55	11	5310-00-627-6128	9690	MS35335-35
55	12	5310-00-167-0837	88044	AN960-616L
55	13	5940-01-247-4794	55841	M2122
55	14	6150-01-251-3800	55841	PB20SN125
55	15		55841	99-1835
55	16		97403	13227E5741
55	17	5320-00-117-6853	96906	MS20470AD6-8
55	18	5340-01-255-5162	14608	804US2G
55	19	5340-00-235-0176	96906	MS18012-6
55	20		81349	ASTM D1056 TY2,C L A,GR 1
55	21	5310-00-209-1239	96906	MS35335-60
55	22	5305-00-995-3444	96906	MS35207-266
55	23	5310-00-087-4652	96906	MS51922-17
55	24	5340-00-193-1321	19738	9504-08
55	25		97403	13227E5807
55	26	6145-00-578-6595	81349	M5086/2-4-9

## CROSS-REFERENCE INDEXES

FIG.	ITEM	FIGURE AND ITEM NUMBER INDEX		PART NUMBER
		STOCK NUMBER	CAGEC	
55	27		22261	CAB-3518A-071
56	1	5310-00-877-5797	96906	MS21044N3
56	2	5310-00-167-0834	88044	AN960-10L
56	3	5305-00-993-1848	96906	MS35207-265
56	4	6150-01-247-4770	97403	13227E5748
56	5	6145-00-578-6595	81349	M5086/2-4-9
56	6	6145-00-284-0657	81349	M5086/2-8-9
56	7		96906	MS90555C32405S
56	8		96906	MS90563-3C
56	9		96906	MS52000-15
56	10		81349	M39029/49-331
56	11		81349	M39029/49-329
56	12		96906	MS3348-6-8L
57	1	5310-00-088-0551	96906	MS21044N04
57	2	5310-00-167-0831	88044	AN960-4L
57	3	5305-00-889-2998	96906	MS35206-216
57	4	6150-01-256-6305	97403	13227E5824
57	5	5935-01-184-7188	96906	MS25043-16DA
57	6	5935-01-274-6998	96906	MS3402D16-10S
57	7		96906	MS90484-16-2
57	8		81349	M39029/45-297
57	9	6145-00-578-7514	81349	M5086/2-12-9
57	10	5310-00-208-9255	96906	MS21044C3
57	11	5310-00-167-0834	88044	AN960-10L
57	12	5305-00-993-1848	96906	MS35207-265
57	13	6150-01-247-4769	97403	13227E5743
57	14	6145-00-578-6595	81349	M5086/2-4-9
57	15	6145-00-284-0657	81349	M5086/2-8-9
57	16	5935-01-257-4037	96906	MS90558C32405P
57	17	5935-00-114-5781	96906	MS90564-3C
57	18		96906	MS52000-12
57	19		81349	M39029/48-318
57	20	5909-01-167-0838	96906	MS3348-6-8L
57	21	5999-00-014-0941	81349	M39029/48-320
57	22	5999-00-014-0943	81349	M39029/48-321
58	1		97403	13227E5745
58	2	5320-00-582-3304	96906	MS20600AD4W2
58	3		97403	13227E5814-39
58	4		97403	13227E5814-37
58	5		97403	13227E5814-35
58	6		97403	13227E5814-33
58	7		97403	13227E5822-2
58	8		97403	13227E5811
58	9		97403	13227E5822-3
58	10		97403	13227E5750
58	11		97403	13227E5814-34
58	12		97403	13227E5814-36
58	13		97403	13227E5814-38
58	14		97403	13227E5814-40
59	1		97403	13227E5808
59	2		97403	13227E5746-1

## CROSS-REFERENCE INDEXES

FIG.	ITEM	FIGURE AND ITEM NUMBER INDEX		PART NUMBER
		STOCK NUMBER	CAGEC	
59	3		97403	13227E5746-2
59	4		97403	13227E5809
59	5		97403	13227E5816
59	6		97403	13227E5747
59	7	6210-00-253-0688	97403	13212E3581-2
59	8		98752	5404628
59	9		97403	13227E5813
59	10		55841	CH9CP
60	1	5925-00-166-8288	55841	CHB120
60	2	5925-01-247-4785	55841	CHB260
60	3	5925-01-247-4765	55841	CHB120GF
61	1		97403	13229E6335
61	2	6150-01-247-4793	97403	13226E7022-1
61	3	6150-01-256-6299	97403	13227E5825
61	4	6150-01-250-3643	97403	13226E7032-1
61	5	6150-01-256-6298	97403	13227E5830
61	6	6150-01-250-0044	97403	13226E7032-2
61	7	6150-01-251-9125	97403	13226E7040
61	8	6150-01-247-4778	97403	13226E7018
61	9	6150-01-253-4290	97403	13228E3355
62	1		97403	13229E6336
62	2	5320-00-117-6853	96906	MS20470AD6-8
62	3		14698	804US2G
62	4	5340-00-235-0176	96906	MS18012-6
62	5	5305-00-993-2459	96906	MS35207-283
62	6	5310-00-209-0786	96906	MS35335-33
62	7	5310-00-141-1795	88044	AN960-416
62	8		97403	13229E6342
62	9	5340-00-193-1321	19738	9504-08
62	10	5305-00-995-3444	96906	MS35207-266
62	11	5310-00-167-0834	88044	AN960-10L
62	12	5310-00-877-5797	96906	MS21044N3
62	13		97403	13229E6341
62	14	5940-01-247-4794	55841	M2122
62	15	6150-01-251-3800	55841	PB20SN125
62	16		97403	13229E6344
62	17		97403	13227E5820-1
62	18	5305-01-006-2052	96906	MS51849-65
62	19	5940-00-115-2677	96906	MS20659-144
62	20		81349	MIL-R-30500
62	21		81346	ASTM D1056 TYII, CL GR 1
62	22	5310-00-934-9751	96906	MS35650-302
62	23	5310-00-209-1239	96906	MS35335-60
62	24		55841	99-1835
62	25		55841	PB20SN125GROUND
62	26		22261	CAB-3518A-071
63	1	5310-00-877-5797	96906	MS21044N3
63	2	5310-00-167-0834	88044	AN960-10L
63	3	5305-00-995-3444	96906	MS35207-266
63	4	6150-01-247-4770	97403	13227E5748

## CROSS-REFERENCE INDEXES

FIG.	ITEM	FIGURE AND ITEM NUMBER INDEX STOCK NUMBER	CAGEC	PART NUMBER
63	5	6145-00-578-6595	81349	M5086/2-4-9
63	6	6145-00-578-6594	81349	M5086/2-6-9
63	7		96906	MS90555C32405S
63	8	5935-00-114-8061	96906	MS90563-3C
63	9		96906	MS52000-15
63	10	5999-00-014-0952	81349	M39029/49-329
63	11	5999-01-091-3187	81349	M39029/49-331
64	1	5310-00-088-0551	96906	MS21044N04
64	2	5310-00-167-0831	88044	AN960-4L
64	3	5305-00-889-2999	96906	MS35206-217
64	4		97403	13227E5815-3
64	5	5935-01-184-7188	96906	MS25043-16DA
64	6	5935-01-274-6998	96906	MS3402D16-10S
64	7		96906	MS90484-16-2
64	8	5999-01-025-0947	81349	M39029/45-297
64	9	6145-00-578-7514	81349	M5086/2-12-9
64	10	5310-00-877-5797	96906	MS21044N3
64	11	5310-00-167-0834	88044	AN960-10L
64	12	5305-00-995-3444	96906	MS35207-266
64	13		97403	13229E6340
64	14	6145-00-578-6595	81349	M5086/2-4-9
64	15		81349	MS086/2-8-9
64	16	5935-01-257-4037	96906	MS90558C32405P
64	17		96906	MS90564-30
64	18		96906	MS52000-12
64	19	5999-00-014-0939	81349	M39029/48-318
64	20	5999-00-014-0943	81349	M39029/48-321
64	21	5999-00-014-0941	81349	M39029/48-320
65	1		97403	13229E6334
65	2		96906	MS206 04AD4W3
65	3		97403	13227E5814-41
65	4		97403	13227E5814-43
65	5		97403	13227E5814-42
65	6		97403	13227E5814-33
65	7		97403	13229E6359
65	8		97403	13227E5811
65	9		97403	13227E5822-1
65	10		97403	13229E6333
65	11		97403	13227E5814-34
65	12		97403	13227E5814-36
65	13		97403	13227E5814-38
65	14		97403	13227E5814-40
66	1		97403	13227E5808
66	2		97403	13227E5816
66	3		97403	13227E5747
66	4		97403	13227E5746-3
66	5		97403	13227E5812-9
66	6		97403	13229E6343
66	7	5305-00-989-7435	96906	MS35207-264
66	8	5310-00-167-0834	88044	AN960-10L
66	9	5310-00-877-5797	96906	MS21044N3

## CROSS-REFERENCE INDEXES

FIG.	ITEM	FIGURE AND ITEM NUMBER INDEX		PART NUMBER
		STOCK NUMBER	CAGEC	
66	10		97403	13229E6358
66	11		97403	13212E3581-4
66	12		80204	G9B
67	1	5305-00-984-6192	96906	MS35206-244
67	2	5310-00-596-7693	96906	MS35335-31
67	3	5310-00-765-3197	96906	MS27183-41
67	4	5305-00-984-6194	96906	MS35206-246
67	5		97403	13229E6305
67	6		97403	13229E6338
68	1	6150-01-247-4778	97403	13226E7018
68	2		96906	MS23747-2
68	3	5935-01-085-6599	96906	MS90561-2
68	4		77820	10-473421-1
68	5	5310-00-933-8119	96906	MS35338-137
68	6		96906	MS90563-4C
68	7	5999-01-167-0838	96906	MS3348-6-8L
68	8	5999-01-091-3187	81349	M39029/49-331
68	9	5999-00-014-0952	81349	M39029/49-329
68	10	5970-00-812-1356	81349	M23053/5-111-0
68	11		81349	CO-02HDF(2/4-2/8 R)1100
69	1	5935-01-332-3276	96906	MS90556C32405P
69	2		96906	MS23747-2
69	3		96906	MS90561-2
69	4		77820	10-473421-1
69	5	5310-00-933-8119	96906	MS35338-137
69	6	5999-00-014-0943	81349	M39029/48-321
69	7	5999-00-014-0939	81349	M39029/48-318
69	8	5999-01-167-0838	96906	MS3348-6-8L
69	9	5999-00-014-0941	81349	M39029/48-320
69	10	5935-00-114-8707	96906	MS90564-4C
69	11		81349	CO-02HDF(2/4-2/8 R)100
69	12	5970-00-812-1356	81349	M23053/5-111-0
69	13	5935-01-257-4027	96906	MS90557C32405S
69	14		96906	MS23747-2
69	15		96906	MS90561-2
69	16		77820	10-473421-1
69	17	5310-00-933-8119	96906	MS35338-137
69	18	5935-00-114-7285	96906	MS90563-4C
69	19	5999-01-091-3187	81349	M39029/49-331
69	20	5999-01-167-0838	96906	MS3348-6-8L
69	21	5999-00-014-0952	81349	M39029/49-329
70	1	5935-01-189-3220	96906	MS25042-16DA
70	2	5935-01-025-2137	96906	MS3406D16-10P
70	3	5999-01-044-9729	81349	M39029/44-290
70	4	5975-00-936-7377	96906	MS3420-8
70	5		81349	M85049/41-8
70	6	6145-00-943-5409	81349	CO-03MGF(3/12)05 00
70	7	5970-00-914-3118	81349	M23053/5-109-0

## CROSS-REFERENCE INDEXES

FIG.	ITEM	FIGURE AND ITEM NUMBER INDEX STOCK NUMBER	CAGEC	PART NUMBER
70	8		15235	CGB-294
70	9		15235	SF252-SA
70	10	5935-01-202-6212	81348	WC596/40-4
70	11		15235	WLRD-1
70	12		91738	A148
70	13	5305-00-054-6651	96906	MS51957-27
70	14	6145-00-578-7514	81349	M5086/2-12-9
70	15		81349	M5086/2-12-0
70	16		81349	M5086/2-12-5
70	17		22421	C10-10
71	1	5935-01-189-3220	96906	MS25042-16DA
71	2	5935-01-025-2137	96906	MS3406D16-10P
71	3	5999-01-044-9729	81349	M39029/44-290
71	4	5365-00-663-2125	96906	MS3420-10
71	5	5935-01-181-1672	81349	M85049/11-118W
71	6	6145-00-943-5409	81349	CO-03MGF(3/12)05 00
71	7	5970-00-914-3118	81349	M23053/5-109-0
71	8	5935-01-184-7188	96906	MS25043-16DA
71	9		96906	MS3401D16-10S
71	10	5999-01-025-0947	81349	M39029/45-297
72	1	5340-00-297-6637	96906	MS51929-3
72	2		81349	V-T-285
72	3		81349	MIL-W-530 TY3 CL 4
72	4		81349	MIL-W-530 TY3 CL 4
72	5		96906	MS51926-5
73	1	6150-01-247-4766	97403	13226E7032-3
73	2	6150-01-251-9124	97403	13226E7034
73	3	6230-01-247-4784	97403	13226E7043
73	4		11214	AL3018-0903-8885 -200
73	5		97403	13229E6361
73	6	6150-01-250-0045	97403	13226E7044
73	7	6150-01-264-2068	97403	13227E5829
73	8		97403	13226E7041
73	9		81348	W-L-101/68
73	9	6240-00-194-7924	81348	W-L-101/85
74	1	5935-01-189-3220	96906	MS25042-16DA
74	2	5935-01-025-2137	96906	MS3406D16-10P
74	3	5999-01-044-9729	81349	M39029/44-290
74	4	5365-00-663-2125	96906	MS3420-10
74	5		81349	M85049/11-118
74	6	6145-00-943-5409	81349	CO-03MGF(3/12)05 00
74	7	5970-00-914-3118	81349	M23053/5-109-0
74	8	5935-01-184-7188	96906	MS25043-16DA
74	9		96906	MS3401D16-10S
74	10	5999-01-025-0947	81349	M39029/45-297
75	1	6150-01-247-4783	79409	03748



## CROSS-REFERENCE INDEXES

FIG.	ITEM	FIGURE AND ITEM NUMBER INDEX		PART NUMBER
		STOCK NUMBER	CAGEC	
75	2	5935-01-189-3220	96906	MS25042-16DA
75	3	5935-01-027-6467	96906	MS3406D16-10S
75	4	5999-01-044-9729	81349	M39029/44-290
75	5	5970-00-914-3118	81349	M23053/5-109-0
75	6		81349	M85049/11-118W
75	7	5365-00-663-2125	96906	MS3420-10
75	8		79409	50-6530
75	9		96906	MS3401D16-10S
75	10	5999-01-025-0947	81349	M39029/45-297
75	11	5935-01-184-7188	96906	MS25043-16DA
76	1		39428	4880K58
76	2		39428	4880K18
76	3	5640-00-785-7888	81349	MIL-I-14511
76	4		39428	3862T14
76	5	5320-00-582-3276	96906	MS20600AD6W4
76	6	5940-00-115-0763	96906	MS20659-140
77	1	5935-01-189-3220	96906	MS25042-16DA
77	2	5935-01-025-2137	96906	MS3406D16-10P
77	3	5999-01-044-9729	81349	M39029/44-290
77	4	5365-00-663-2125	96906	MS3420-10
77	5		81349	M85049/11-118W
77	6	6145-00-943-5409	81349	CO-03MGF(3/12)05 00
77	7	5970-00-914-3118	81349	M23053/5-109-0
77	8		97403	13213E4415-20
77	9		15235	FS 252-SA
77	10	5935-01-202-6212	81348	WC596/40-4
77	11		15235	WLRD-1
77	12		91738	A148
77	13		96906	MS51927-27
77	14	6145-00-578-7514	81349	M5086/2-12-9
77	15		81349	M5086/2-12-0
77	16		81349	M5086/2-12-5
77	17		22421	C10-10
78	1		81349	MIL-F-21840 TYPE 1 CLASS 1
78	2	5365-00-127-7449	96906	MS51925-4
78	3		97403	13226E7042
78	4	5970-00-954-1624	81349	M23053/5-107-0
79	1		79409	83-0150
79	2		79409	00-4809
79	3	5930-00-683-1628	96906	MS24523-22
79	4		79409	00-0304
79	5		79409	05611
79	6		D7940	942-1052
79	7		79409	1180
80	1	6150-01-256-6298	97403	13227E5830
80	2		81349	MIL-F-21840 TYPE CLASS 1
80	3		81348	RR-C-271 TY2 CL3
80	4	4030-00-780-9350	96906	MS87006-13

## CROSS-REFERENCE INDEXES

FIG.	ITEM	FIGURE AND ITEM NUMBER INDEX		PART NUMBER
		STOCK NUMBER	CAGEC	
80	5		80205	NAS1281B12
81	1	5975-01-247-4791	97403	13227E6201
82	1		97403	13227E6202
82	2	5340-00-235-0176	96906	MS18012-6
82	3		22261	CAB-3518A-051
82	4		81349	ASTM D1056
82	5		97403	13228E3281
82	6		97403	13228E5170
82	7		97403	13228E5172
82	8		97403	13227E6205
82	9	5310-00-902-6676	96906	MS21083N3
82	10	5310-00-014-5850	96906	MS27183-42
82	11	5305-00-989-7435	96906	MS35207-264
82	12		97403	13227E6210
82	13	5305-00-543-2419	96906	MS90728-61
82	14	5310-00-637-9541	22938	4700-4
82	15	5310-00-080-6004	96906	MS27183-14
82	16	5310-00-584-8000	96906	MS16203-29
82	17	5310-00-042-4229	96906	MS35333-113
82	18		96906	MS35922-1
82	19	5310-00-209-0786	96906	MS35335-33
82	20	5305-00-988-1724	96906	MS35206-280
82	21	5310-00-809-4058	96906	MS27183-10
82	22	6145-00-284-0657	81349	M5086/2-8-9
82	23	5940-00-113-9825	96906	MS20659-141
82	24	5940-00-114-1315	96906	MS20659-142
82	25	5310-00-577-5354	96906	MS35338-105
82	26	5310-00-045-5218	96906	MS15795-918
82	27	5940-00-237-2703	82168	DG3M13F-S-RPC
82	28		97403	13227E6204
82	29	5305-00-989-7434	96906	MS35207-263
82	30		97403	13227E6214
82	31	5940-00-115-2677	96906	MS20659-144
82	32	4020-00-618-0261	18876	9167894
82	33	5340-00-240-7629	19738	9504-12
82	34		97403	13227E6207
83	1	5320-00-582-3521	96906	MS20600B4W3
83	2		97403	13227E6212
83	3		97403	13227E6206
83	4	5320-00-117-6853	96906	MS20470AD6-8
83	5	5340-01-255-5162	14608	804US2G
83	6	5310-00-902-6676	96906	MS21083N3
83	7	5310-00-014-5850	96906	MS27183-42
83	8	5305-00-993-1848	96906	MS35207-265
83	9	6150-01-247-4767	97403	13227E6208
83	10	6145-00-578-6595	81349	M5086/2-4-9
83	11	6145-00-284-0657	81349	M5086/2-8-9
83	12	5935-00-114-5781	96906	MS90564-3C
83	13	5935-01-076-5738	96906	MS90558C32413P
83	14	5999-00-014-0939	81349	M39029/48-318
83	15	5999-00-014-0943	81349	M39029/48-321

## CROSS-REFERENCE INDEXES

FIG.	ITEM	FIGURE AND ITEM NUMBER INDEX		PART NUMBER
		STOCK NUMBER	CAGEC	
83	16	5999-00-014-0941	81349	M39029/48-320
83	17	5999-01-167-0838	96906	MS3348-6-8L
83	18		97403	13227E6213
83	19	5940-00-113-9825	96906	MS20659-141
83	20	5970-00-740-2971	81349	M23053/5-107-9
83	21	5940-00-115-4996	96906	MS20659-145
83	22	5970-00-082-3948	81349	M23053/5-108-9
84	1	5975-00-421-6952	30554	69-582
84	2	5970-00-257-8055	30554	69-570-3
84	3	5310-00-811-3494	96906	MS21044N08
84	4	5310-00-765-3197	96906	MS27183-41
84	5	5305-00-984-6194	96906	MS35206-246
84	6		97403	13228E3283
85		5120-01-235-7875	29268	400-1-200-5KL
85	1		29268	4297-1
85	2		29268	414DA-4/0N-1
85	3		29268	4297-2
85	4		29268	414DA-2/0N
85	5	2320-01-235-5564	29268	4297-3
85	6	5130-00-808-6385	81349	M22520/23-05
85	7	5120-01-232-1217	29268	4297-5
85	8	5130-00-973-7317	29268	414DA-4N
85	9	5120-01-232-1218	29268	4297-6
85	10		29268	414DN-6N
85	11		29268	400-B-1
85	12		29268	104
85	13		29268	400-150
85	14		29268	400-150-1
85	15		29268	400-150-2
85	16		29268	400-150-3
85	17		29268	400-150-4
85	18		29268	400-150-5
85	19		29268	400-150-6
85	20		29268	400-150-7

By Order of the Secretary of the Army:

Official:

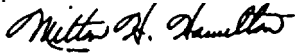

MILTON H. HAMILTON  
*Administrative Assistant to the  
Secretary of the Army*

01814

GORDON R. SULLIVAN  
*General, United States Army  
Chief of Staff*

DISTRIBUTION:

To be distributed in accordance with DA Form 12-25E, (qty rqr block no. 2488).

RECOMMENDED CHANGES TO EQUIPMENT TECHNICAL PUBLICATIONS

**SOMETHING WRONG WITH THIS PUBLICATION?**



THEN... JOT DOWN THE DOPE ABOUT IT ON THIS FORM. CAREFULLY TEAR IT OUT, FOLD IT AND DROP IT IN THE MAIL!

FROM (PRINT YOUR UNIT'S COMPLETE ADDRESS)  
 CDR, 1st Br, 65th ADA  
 ATTN: SP4 J. Brown  
 Key West, FL 33040

DATE SENT  
 10 Jun 79

PUBLICATION NUMBER  
 TM 9-1430-550-34-1

PUBLICATION DATE  
 7 Sep 72 .

PUBLICATION TITLE  
 Unit of Radar Set  
 AN/MPQ-50 Tested at the HFC

BE EXACT PIN-POINT WHERE IT IS

PAGE NO	PARA-GRAPH	FIGURE NO	TABLE NO
9-19		9-5	
21-2	step 1C	21-2	

IN THIS SPACE TELL WHAT IS WRONG AND WHAT SHOULD BE DONE ABOUT IT:

"B" Ready Relay K11 is shown with two #9 contacts. That contact which is wired to pin 8 of relay K16 should be changed to contact #10.

Reads: Multimeter B indicates 600 K ohms to 9000 K ohms.

Change to read: Multimeter B indicates 600 K ohms minimum.

Reason: Circuit being checked could measure infinity. Multimeter can read above 9000 K ohms and still be correct.

SAMPLE

PRINTED NAME GRADE OR TITLE AND TELEPHONE NUMBER

SP4 J.T. Brown, Jr.

SIGN HERE

SP4 James Brown, Jr.

DA FORM 2028-2  
 2 JUL 79

REPLACES DA FORM 2028 2 1 APR 78 WHICH WILL BE USED UNTIL EXHAUSTED  
 AMMAY M Overprint 3, 1 Mar 91

P.S.--IF YOUR OUTFIT WANTS TO KNOW ABOUT YOUR RECOMMENDATION MAKE A CARBON COPY OF THIS AND GIVE IT TO YOUR HEADQUARTERS

TEAR ALONG PERFORATED LINE

RECOMMENDED CHANGES TO EQUIPMENT TECHNICAL PUBLICATIONS



THEN... JOT DOWN THE DOPE ABOUT IT ON THIS FORM. CAREFULLY TEAR IT OUT. FOLD IT AND DROP IT IN THE MAIL.

**SOMETHING WRONG WITH THIS PUBLICATION?**

FROM: (PRINT YOUR UNIT'S COMPLETE ADDRESS)

DATE SENT

PUBLICATION NUMBER

TM 9-6150-226-23P

PUBLICATION DATE

13 APRIL 1992

PUBLICATION TITLE

DISTRIBUTION ILLUMINATION SYSTEMS, ELECTRICAL (DISE)

BE EXACT PIN-POINT WHERE IT IS

PAGE NO	PARA-GRAPH	FIGURE NO	TABLE NO

IN THIS SPACE TELL WHAT IS WRONG AND WHAT SHOULD BE DONE ABOUT IT:

PRINTED NAME GRADE OR TITLE AND TELEPHONE NUMBER

SIGN HERE

1 Nov 80

FILL IN YOUR  
UNITS ADDRESS



FOLD BACK

DEPARTMENT OF THE ARMY

---

---

OFFICIAL BUSINESS

COMMANDER  
U.S. ARMY AVIATION AND TROOP COMMAND  
ATTN: AMSAT-I-MP  
4300 GOODFELLOW BOULEVARD  
ST. LOUIS, MO 63120-1798

TEAR ALONG PERFORATED LINE

# The Metric System and Equivalents

## Linear Measure

1 centimeter = 10 millimeters = .39 inch  
 1 decimeter = 10 centimeters = 3.94 inches  
 1 meter = 10 decimeters = 39.37 inches  
 1 dekameter = 10 meters = 32.8 feet  
 1 hectometer = 10 dekameters = 328.08 feet  
 1 kilometer = 10 hectometers = 3,280.8 feet

## Weights

1 centigram = 10 milligrams = .15 grain  
 1 decigram = 10 centigrams = 1.54 grains  
 1 gram = 10 decigram = .035 ounce  
 1 dekagram = 10 grams = .35 ounce  
 1 hectogram = 10 dekagrams = 3.52 ounces  
 1 kilogram = 10 hectograms = 2.2 pounds  
 1 quintal = 100 kilograms = 220.46 pounds  
 1 metric ton = 10 quintals = 1.1 short tons

## Liquid Measure

1 centiliter = 10 milliliters = .34 fl. ounce  
 1 deciliter = 10 centiliters = 3.38 fl. ounces  
 1 liter = 10 deciliters = 33.81 fl. ounces  
 1 dekaliter = 10 liters = 2.64 gallons  
 1 hectoliter = 10 dekaliters = 26.42 gallons  
 1 kiloliter = 10 hectoliters = 264.18 gallons

## Square Measure

1 sq. centimeter = 100 sq. millimeters = .155 sq. inch  
 1 sq. decimeter = 100 sq. centimeters = 15.5 sq. inches  
 1 sq. meter (centare) = 100 sq. decimeters = 10.76 sq. feet  
 1 sq. dekameter (are) = 100 sq. meters = 1,076.4 sq. feet  
 1 sq. hectometer (hectare) = 100 sq. dekameters = 2.47 acres  
 1 sq. kilometer = 100 sq. hectometers = .386 sq. mile

## Cubic Measure

1 cu. centimeter = 1000 cu. millimeters = .06 cu. inch  
 1 cu. decimeter = 1000 cu. centimeters = 61.02 cu. inches  
 1 cu. meter = 1000 cu. decimeters = 35.31 cu. feet

## Approximate Conversion Factors

To change	To	Multiply by	To change	To	Multiply by
inches	centimeters	2.540	ounce-inches	newton-meters	.007062
feet	meters	.305	centimeters	inches	.394
yards	meters	.914	meters	feet	3.280
miles	kilometers	1.609	meters	yards	1.094
square inches	square centimeters	6.451	kilometers	miles	.621
square feet	square meters	.093	square centimeters	square inches	.155
square yards	square meters	.836	square meters	square feet	10.764
square miles	square kilometers	2.590	square meters	square yards	1.196
acres	square hectometers	.405	square kilometers	square miles	.386
cubic feet	cubic meters	.028	square hectometers	acres	2.471
cubic yards	cubic meters	.765	cubic meters	cubic feet	35.315
fluid ounces	milliliters	29.573	cubic meters	cubic yards	1.308
pints	liters	.473	milliliters	fluid ounces	.034
quarts	liters	.946	liters	pints	2.113
gallons	liters	3.785	liters	quarts	1.057
ounces	grams	28.349	grams	gallons	.264
pounds	kilograms	.454	grams	ounces	.035
short tons	metric tons	.907	kilograms	pounds	2.205
pound-feet	newton-meters	1.356	metric tons	short tons	1.102
pound-inches	newton-meters	.11296			

## Temperature (Exact)

°F	Fahrenheit	5/9 (after	Celsius	°C
	temperature	subtracting 32)	temperature	



